GUERNSEY

RECEIVED
OCT 4 1945

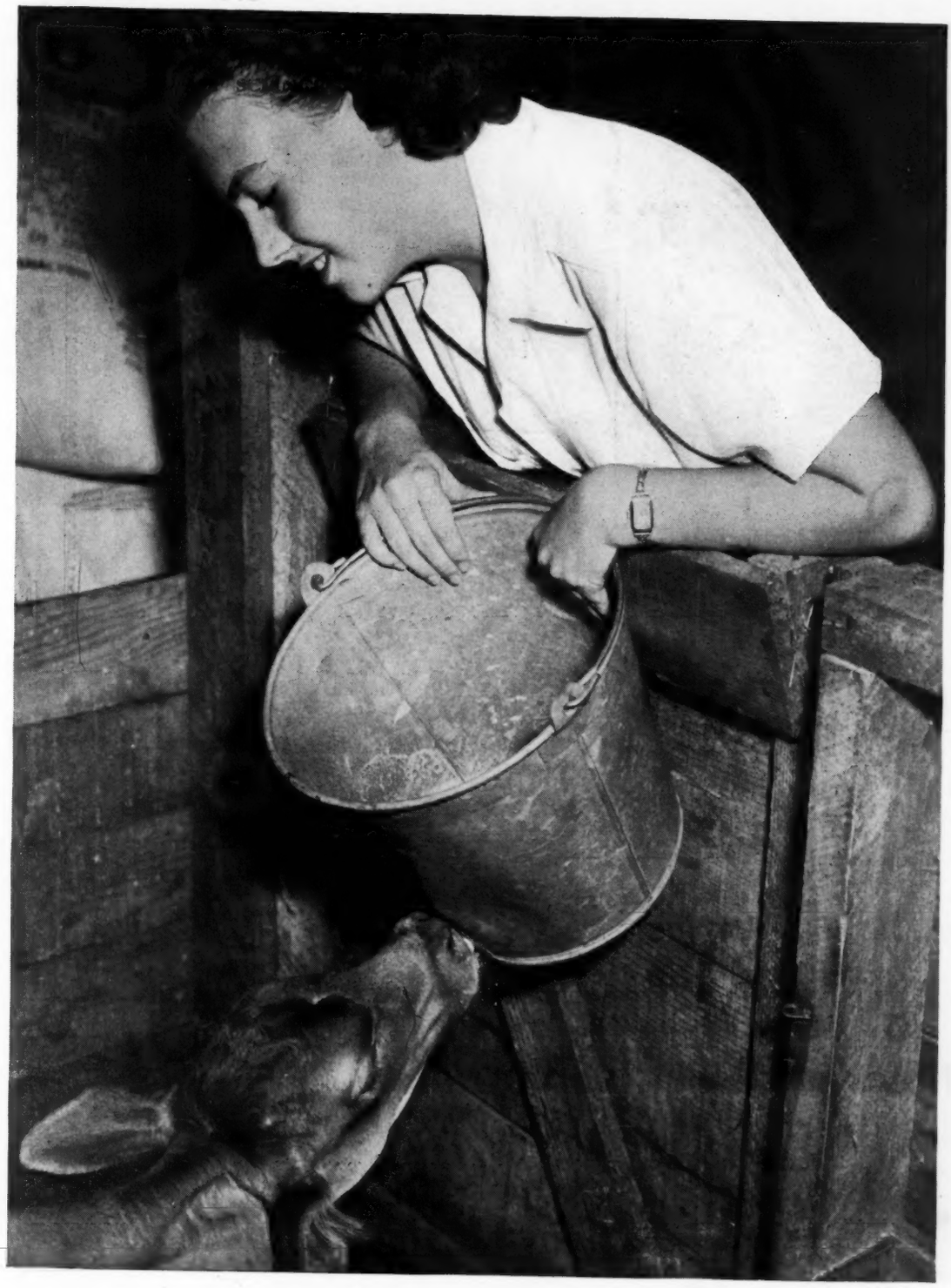

BREEDERS' JOURNAL

October 1
1945

DDT Starts Working for the Dairy Farmer

ACCREDITED No. 39213 BANG'S APPROVED No. 420

FOREMOST GUERNSEYS

Foremost in Name and Breeding Fame

Superb's Faithful 410579

Completed her EIGHTH Record on September 3, 1945

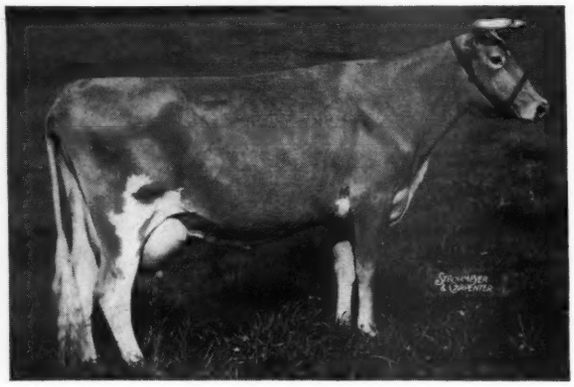

12981.6	—	662.1	—	G
17363.3	—	931.5	—	CC
17469.0	—	918.2	—	AA
19678.7	—	1077.4	—	AA
19776.7	—	1036.4	—	A
19471.2	—	1017.5	—	AA
14211.0	—	720.7	—	AA
14297.2	—	718.1	—	AA
135248.7	—	7081.9	—	G

Eight Records **average** 16906.1—885.2

HER SONS

FOREMOST COMMENDATION 235941, sold to R. F. Weber, Petaluma, California. Many of his Get in the herds of George A. McKenna, Santa Ynez, California, and Doty Brothers, Goleta, California.

ROYAL SUPERB 261335 in the herd of J. C. Penney, **Forward Guernseys,** Gallatin, Missouri.

FOREMOST BOMBER 318789 in the herd of O. C. Belt, **Graceland Guernseys,** Pickerington, Ohio.

HER DAUGHTERS

Foremost Quantity 665992 by Foremost Royal Valor 229913.

16047.3	—	737.0	—	G
17987.7	—	861.1	—	DD
18288.9	—	874.4	—	B (pending)
52314.9		2472.5		

Foremost Crown's Faithful 868534 by Foremost Crown Prince 254678 Due October 29, 1945, to Foremost Footprint 351131.

Foremost Comet's Faithful dropped Aug. 24, 1944, by Foremost Comet 309507.

Superb's Faithful 410579 is in calf to Foremost Royal Valor 229913 and due November 15.

Foremost Guernsey Association, Inc.

Hopewell Junction (Dutchess County), New York

J. C. PENNEY, President W. K. HEPBURN, Manager

LANGWATER FARM

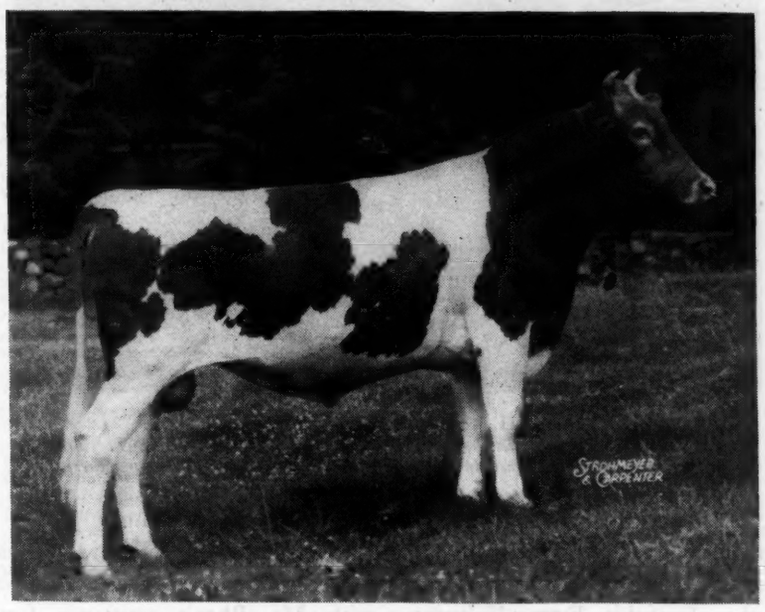

LANGWATER LORD RICHMOND

LANGWATER CAROLINE, 12161—518—G (Pending)

We are pleased to announce the sale of

Langwater Lord Richmond

to

Mr. John D. Blair
BLAIR'S REST FARM
Richmond, Va.

LANGWATER LORD RICHMOND is sired by Langwater Patrician and his dam is the grand young cow pictured below. Lord Richmond carries a predominance of the Pharaoh—Country Flower—Countryman—Foremost LaBelle blood.

His sire, Langwater Patrician, was by Langwater Pharaoh and out of Langwater Country Flower, 15106.3—790.4—A, 3 A. R. daughters, 4 A. R. sons. (See Feb. 1 Journal)

Langwater Countryman, the sire of Langwater Caroline was a half-brother to Langwater Patrician. The grandam of Lord Richmond is the cow, Foremost LaBelle, 17716.2—801.9—AA, 3 A. R. daughters, 2 P. R. sons. LaBelle's dam, Valor's Fontabelle was by Langwater Valor, he being a half-brother to Langwater Pharaoh, both out of the great breeding cow Langwater Queen of the East.

We are breeding this promising young sire to a select group of heifers before sending him to Mr. Blair's farm where he will be used on the daughters of Green Meads King Powhatan.

LANGWATER FARM • North Easton, Massachusetts

Herd Federally Accredited and Mass. Abortion Free Herd No. 18

JOHN S. AMES, Owner — JOSEPH NAGLE, Herdsman — WM. K. HEPBURN, Jr., Manager

Chat . . .

Mr. & Mrs. Frank Smith of Chedco Farm, Berlin, Mass., have been busy keeping up with their family. Dorothy F. Smith, a daughter, became an army nurse in the Harvard Medical Unit three years ago. She recently wrote that she expected to be home soon. She has been in Ireland, England and Normandy and then followed the push through France. After the war slowed down she was flown back to England to a base hospital. In June of this year she married Major Dean Tanner, a plastic surgeon, whose home is in Utah.

Frank H. Smith, Jr., was in Patton's Third Army and will probably remain with the Army of Occupation in Germany. Corporal Nelson C. Smith was with the Ninth Army and is now with the Seventh and expects to be back in this country in November or December.

A. H. May has recently taken over the management of Falcon's Flight Farms, owned by B. Austin Cheney & Sons, Litchfield, Conn. Mr. May took the place vacated by E. Ray Martin who was with the Cheney's for some two years.

R. G. "Dick" Price has recently been advanced to Staff Sargeant in charge of supplies. He is still located in Germany and is looking forward to returning as soon as his points accumulate.

A. N. "Sandy" Dunlop, Henslee Farms, Kingston Springs, Tenn., reports the loss of their young stock and horse barn by fire. Fortunately no animals were lost.

Sandy also states that his son has been promoted to Captain and has made 35 missions in a Liberator prior to the ending of the war. He has 350 combat hours to his credit. A remarkable fact is that he still has his original crew and none have been sick or wounded since they went to the Pacific in June, 1944.

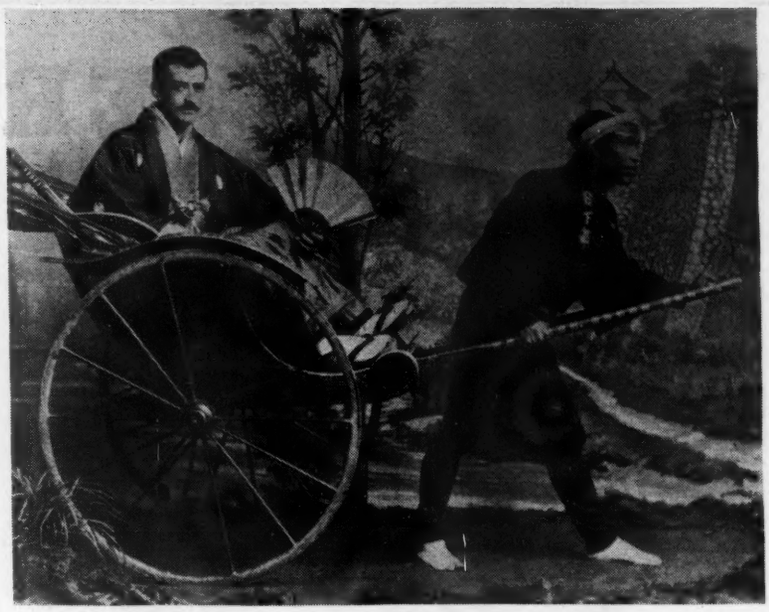

P. H. Robinson of Catawissa, Pa.
Pat was born in Secunderabad, East India, on November 29, 1857. This picture was taken in Japan in 1887 when he took cattle to Sapora in Siberia.

A. A. Cheney, Falcon's Flight Farms, Litchfield, Conn., has recently purchased five bred heifers from Daniel Galusha, Fairfields Farm, Williamstown, Mass. Most of them are by Mt. Hope Satisfaction.

Mrs. Vera Martin of Reno, Nev., has named her new place Sierra Manor. It will be recalled that Mrs. Martin secured part of the Pine Manor herd and moved it to Nevada where Dick Ulken is managing the place.

Mr. & Mrs. Gordon Hall of Princeton, N. J., have announced the engagement of their daughter, Miss Mona Adele Hall, to Ensign Thomas Burnett Fisher, U. S. N. R.

The highest prices in the history of Brown Swiss Cattle sales were paid at the Jane of Vernon National Brown Swiss Sale, Waukesha, Wis., recently. The Laird of Lee's Hill, that brought $10,500, was the highest price ever paid for a Brown Swiss animal. The sale averaged $1,386.

William Rhea, New London, Mo., for the past 20 years county extension agent for Ralls County, joined the J. C. Penney Missouri Farms on August 1 as advisor and consultant. Mr. Penney constantly plans for further improvement and development of his seven Missouri Farms and with Mr. Rhea's assistance further progress should be made.

Earl Donnell has established a new herd at his farm north of Dallas, Tex. The inspiration came from the desire of Cabell's, Inc., for an enlarged supply of qualified GOLDEN GUERNSEY milk for the Dallas market. The purchases came from the herd of John Strauss and the Skyline herd of O. H. Liebers & Son, Lincoln, Neb. The 18 head include nine daughters of Pine Manor Hercules, eight daughters of Pine Manor King's Challenger and one daughter of Skyline Challenger's Leader. Mr. Donnell purchased a Skyline bull calf, Skyline Triumph's Earl, sired by Pine Manor Triumph and out of Pine Manor King's Siren, for a herd sire. This excellent foundation adds substantially to the growing Guernsey industry of Texas.

Sales . . .

Oct. 1. Klondike Sale, Elkin, N. C. Sale managed by Louis McL. Merryman & Sons, Sparks, Md.
Oct. 2. Wyandot Guernsey Sale, Fair Grounds, Upper Sandusky, Ohio. Sale managed by the Ohio G. B. A., Wooster, Ohio.
Oct. 3. Virginia State Sale, Midview Farm, Richmond, Va. Sale managed by Louis McL. Merryman & Sons, Sparks, Md.
Oct. 3. Van Wert County Guernsey Sale, Fair Grounds, Van Wert, Ohio. Otto Gehres, sale manager, Wren, Ohio.

Entered as Second Class Matter, December 15, 1909, at the Post Office at Peterborough, New Hampshire, under act of March 3, 1879.
Acceptance for mailing special rate of postage provided in section 1103, Act of October 3, 1917; Authorized August 9, 1918.

Oct. 5. Darke County Guernsey Sale, Fair Grounds, Greenville, Ohio. Sale managed by the Ohio G. B. A., Wooster, Ohio.

Oct. 5. Invitational Guernsey Sale, Trenton, N. J. Sale managed by the Pate Sales Co., 2064 Lawrence Rd., Trenton, N. J.

Oct. 6. New Jersey Sale, Trenton, N. J. Sale managed by the Pate Sales Co., 2064 Lawrence Rd., Trenton, N. J.

Oct. 6. Auction Sale, Whitcomb Farm, H. H. Whitcomb, owner, Littleton, Mass.

Oct. 6. Southampton Heifer Sale, Franklin, Va. For catalog write W. M. Camp, Franklin, Va.

Oct. 6. "Open Door" Estate Sale, Sherwood, N. Y., A. N. Cleveland, Aurora, N. Y.

Oct. 8. Birchtree Farm Dispersal, owned by E. D. Knapp, Salem End Road, Framingham Mass. Sale managed by Dunn & Harwood, Schoharie, N. Y., and Cordaville, Mass.

Oct. 9. Bull and Heifer Foundation Sale, Floyd, Va. Write R. G. Connelly, Blacksburg, Va., for catalog.

Oct. 10. Bull and Heifer Foundation Sale, Appomattox, Va. For catalog write R. G. Connelly, Blacksburg, Va.

Oct. 12. New England Guernsey Sale, Eastern States Exposition Grounds, Springfield, Mass., managed by Dunn & Harwood, Schoharie, N. Y., and Cordaville, Mass.

Oct. 12. Kansas State Sale, Topeka, Kan. Sale managed by Mort Woods, Ardmore, Okla.

Oct. 13. FFA Invitational Guernsey Sale, Bakersfield, Calif.

Oct. 15. Brown Farm Dispersal, Frank T. Brown & Son, owners, Marion, Ind.

Oct. 15. Fifth Special P.G.B.A. Sale, Lititz, Pa. Sale managed by the Pa. G. B. A., 1211 Payne-Shoemaker Bldg., Harrisburg, Pa.

Oct. 15. Oklahoma State Sale, Oklahoma City. Sale managed by Mort Woods, Ardmore, Okla.

Oct. 15. Harvey Morris & Sons Complete Dispersal, at the farm, Charlotte, N. C. Sale managed by the Salley Sales Service, Orangeburg, S. C.

Oct. 15. Cedar Point Farm Dispersal, Chestertown, Md.

Oct. 16. Tomary Guernsey Dispersal, T. L. Tallentine, Aurora, Ind. Sale managed by Everett R. Beaty Sales Service, Huntington, Ind.

Oct. 17. Knox County Guernsey Sale, Fair Grounds, Mt. Vernon, Ohio. Ohio G. B. A., Wooster, Ohio, sale managers.

Oct. 18. Eastern Ohio Guernsey Sale, Fair Grounds, Canfield, Ohio. Ohio G. B. A., Wooster, Ohio, sale managers.

Oct. 18. Lyn Lee Guernsey Farm Reduction Sale, with consignments, Hillsboro, Kansas.

Oct. 19. 27th Michigan Guernsey Sale, Livestock Pavilion, Michigan State College, East Lansing, Michigan. Sale managed by the Michigan G. B. A., 212 Abbot Bldg., East Lansing, Michigan.

Oct. 19. Willow Ridge Farm Dispersal, Lawrence Lindquist, owner, Willow Grove, Pa. Sale managed by the Pate Sales Co., 2064 Lawrence Rd., Trenton 8, N. J.

Oct. 20. First Annual Southwestern Michigan Sale, Hartford Fair Grounds, Hartford, Mich. Sale managed by the Michigan G. B. A., 212 Abbot Bldg., East Lansing, Mich.

Oct. 22. Georgia Fall Sale of Cows Fresh in Milk and Close Springers, Valdosta, Ga. Sale managed by the Georgia G. B. A., Ralph W. Coarsey, Sec.-Treas., Trion, Ga.

Oct. 22. Louis Merryman's 48th Sale, York, Pa. Sale managed by Louis McL. Merryman & Sons, Sparks, Md.

Oct. 22. Blue Ribbon Farm Dispersal, Ida Nell Monroe, Dyersburg, Tenn.

Oct. 25. Seventh Annual Florida Guernsey Cattle Club Sale, Fair Grounds, Largo, Fla. 1:00 P. M.

Oct. 26. Fall Consignment Sale, Trenton, N. J. Sale managed by the Pate Sales Co., 2064 Lawrence Rd., Trenton, N. J.

Oct. 27. 18th Wisconsin Annual State Sale, Waukesha, Wis. Gavin W. McKerrow, Pewaukee, Wis., sale manager.

Oct. 29. Combination Dispersal—Nickel Plate Guernsey Farms, and Rockcreek Guernsey Farms Dispersal. Dan Stoller and Sons, Latty, Ohio, and Mr. and Mrs. Dan Michael, Uniondale, Ind., owners. Sale will be held at Van Wert Fair Grounds, Van Wert, Ohio. Sale managed by Everett R. Beaty Sales Service, Huntington, Ind.

Oct. 29. 2nd Fairwold Dispersal Sale, Columbia, S. C. Sale managed by Salley Sales Service, Orangeburg, S. C.

Oct. 30. Mountain View Farm Dispersal Sale. R. J. Breisch, owner, Catawissa, Pa. Sale to be held at the Bloomsburg Fair Grounds, Bloomsburg, Pa., and managed by the Pa. G. B. A., 1211 Payne-Shoemaker Bldg., Harrisburg, Pa.

ADVERTISERS' INDEX

A-G Chemical Co. 682
Anchor Serum 682, 687
Antietam Farm 662
Argilla Farm 708

Beach Road Farm 732
Beaty Sales Service 696, 704, 714
Beauhaven Guernsey Farm 721
Birchtree Farm 690
Blair's Rest Farm 716
Boston Balm Co. 687
Boulder Bridge Farm Co. .... III. Cover
Box 200, 204, 205 208 692
Brown Farm 735
Bryn Du Farm 748
Burlingame, Field, Pierce & Brown, Inc. 687
Burton Lane Farm 689

Charlescote Farm 693
Chedco Farm 716
Churn Creek Farms 737
Clear Springs Farm 744
Cleveland, A. N. 746
Clora's Point Farm 736
Coldsprings Farm 784
Curtiss Candy Co. 727

Daniels, Lloyd 692
Deerfoot Farm 695
Delcamp, Joe N. 687
Dennis Bros. 741
Dennis Guernsey Agency 730
Diamond Brand Canvass Products Co. 687
Douglaston Manor Farm 783
Dunn & Harwood 692, 694, 705, 713, 739
Dunn's Tour 691

Edisto Farms 747
Elm Lane Farm 729
Employment Service 692
Eshelman & Sons, John W. 688

Fairlawn Farms Co. 664
Flat Brook Farm 750
Florham Farm 660
Florida Guernsey Cattle Club 731
Foremost Guernsey Assn., Inc. .... II. Cover
Forges Farm, Inc. 702
Franchester Farms 742
Franklin Serum Co. 682
Fritzlyn Farms 746

Gardenville Farm 703
General Mills, Larro Feeds 684
Glacial Meads 718
Glen Farm 691
Golden Arrow Farms 687
Greenway Farm 723
Greenwood Dairy Farm 699
Gwynllan Farm 743

Hales & Hunter Co. 687
Hall, Gordon 680
Haven Hills Farm 743
Hidden Valley Farms 726
High Hill Farm 749
Hollow Hill Farm 749
Horse Shoe Falls Farms 698
Howland Farm 734
Huntington Co. G. B. A. 692

Indiana G. B. A. 745
Itahca Sales & Pedigree Co. 734

Kern Co. Union High School 733

Laacke Co., R. 682
Lakewood Farm 729
Langwater Farm 657
Larch Farm 702
Laurel Locks Farms 745
Law-Will Farm 749
Lecky, Glenn G. 685
Lederle Laboratories 687
Levityland 713
Liseter Farm 723
Lynbrook Farm 724
Lyn-Lee Guernsey Farm 732

McDonald Farms 720, 733, 751
McKerrow Farms 718
Meadow Lodge Farms 691
Meadow Pond Farm 751
Meredith Farm 730
Merryman & Sons, Louis McL. .... IV. Cover
Michigan G. B. A. 705, 738
Milestone Farm 696
Morton Salt 683
Mt. Ararat Farms 725

Near's Food Co. 685
Nutritional Research 682
Nyala Farm 741

Park, Inc., Philip R. 682
Pate Sales Co. 707, 712
Pennsylvania G. B. A. 706, 728
Pine Brook Farms 741
Pleasant View Farm 751

Quarry Valley Farm 734

Randall Mfg. Co., H. P. 682
Ransom Farm 743
Red Cross Farm 730
Red Fox Farm 692
Riegeldale Farm 697
Rite-Way Products 686
Rocky Home Guernsey Dairy 710
Russell Mfg. Co. 687

St. Albans Farms, Inc. 699
Salley Sales Service 701, 709, 719
Savada Farms 713
Shady Lawn Farm 692
Shawnee Springs Farms 732
Sierra Manor 717
Skagit Co. G. B. A. 735
Spencer's Landing Guernseys 745
Starr Farms, The 741
Sterling Farms, Inc. 722
Stoneacres 687
Strohmeyer & Carpenter, Inc. 685
Stuart, Mrs. Glen 723
Sun-Blest Farms 711
Sunbrite Farm 705
Sunset Glow Farm 692

Taberlea 713
Tarbell Guernsey Farms 700
Tillybardin Farms 718
Transcript Printing Co. 692

VioBin Corporation 687

Waukesha Co. G. B. A. 718
Wern Farms 718
Wethersfield Farm 752
Wey Acres 715
Where to Buy Guernseys 692
Whitcomb Farm 729
Wildwood Farms 705
Wilson, Chas. A. 716
Wisconsin G. B. A. 740
Witchwood Farm 782
Woodacres 681

Nov. 8. Preacher's Aid Society Farms Number 2 and 5 Complete Dispersal, J. D. McKillip and Lloyd Love, Muncie, Ind., owners. Sale managed by Everett R. Beaty Sales Service, Huntington, Ind.

Nov. 8. Sixth P. G. B. A. Special Sale, including dispersal of B. H. Burgess Herd, Tunkhannock, Pa., with added consignments, at the Lititz Sale Pavilion, Lititz, Pa. Sale managed by the Pa. G. B. A., 1211 Payne-Shoemaker Bldg., Harrisburg, Pa.

Nov. 14. Everett R. Beaty's First Annual Huntington Sale, 4-H Live Stock Pavilion, Hier's Park, Huntington, Ind.

Nov. 15. Normandale Guernsey Farm Dispersal, Warren, Ind. Norman Cecil & Son, owners. Sale managed by Everett R. Beaty Sales Service, Huntington, Ind.

Nov. 20. Traxdale Complete Dispersal, at the farm near Spartanburg, S. C., 12:30 p. m. Sale managed by the Salley Sales Service, Orangeburg, S. C.

Nov. 22. Golden Arrow Farms Guernsey Dispersal, Huntington, Ind. Sale managed by Everett R. Beaty Sales Service, Huntington, Ind.

Nov. 28. Lone Manor Dispersal, Harold F. Stabe, Kendallville, Ind., owner. Sale managed by Everett R. Beaty Sales Service, Huntington, Ind.

Fairs, Meetings and Shows . . .

Sept. 29-Oct 7. Southeastern World's Fair, Savannah, Ga.

Oct. 2. Belks Eastern Junior Dairy Show, Fayetteville, N. C.

Oct. 4. Chamber of Commerce Junior Dairy Show, Asheville, N. C.

Oct. 4. Type School and Field Day, Nebraska G. B. A., Imig Farms, Seward, Neb.

Oct. 16. Annual Meeting of the Texas G.B.A., Jefferson Hotel, Dallas, Tex., 10:00 A. M.

Oct. 19. Chester County, S. C., 4-H Calf Club Show, Chester Fair Grounds.

Nov. 1. Chamber of Commerce Junior Dairy Show, Lumberton, N. C.

BULL CALF

Born August 18, 1945

Sire:
FLORHAM POLLY'S PRINCE
Maternal brother to
Florham Conqueror, A. R.
Florham Sensation, A. R.
Florham Country Gentleman, A. R.

LANGWATER PTOLEMY, A. R.
18 A. R. daughters
Florham Laughter
14056.7—710.9—BB
On retest in A has made
15309—817—353 days, bred for AA.
Florham Coronet
15520.1—716.7—BB
Florham Jean
13226.0—710.5—CC
Priscilla Maid of Kenilwood
13377.6—666.1—E

LANGWATER PHARAOH, A. R.
55 P. R. daughters (50 A. R.)
54 P. R. sons (49 A. R.)
Langwater Valencia
17508.9—952.7—A
Langwater Joyous
16252.5—840.8—BB

MOONLIGHT'S CORONET OF JEAN DU LUTH
13997.0—706.0—A
3 A. R. daughters, 3 A. R. sons
Langwater Crescent
14432.0—735.1—BB

FLORHAM POLLY
19509.1—1013.8—A
15463.7— 846.6—G
8th place
Maternal sister to Florham Bella
16050.4—935.9—A
Florham Dolly
15379.0—834.1—A
Polly is dam of 4 P. R. sons (3 A. R.)

LANGWATER COUNTRY GENTLEMAN, A. R.
40 P. R. daughters (40 A. R.)
30 P. R. sons (18 A. R.)
Florham Beauty Rose
19090.6—1033.8—B
6th place
Florham Crystal
17717.2—966.9—AA
9th place when made
15532.5—847.5—EE
9th place

MISS BELLA OF ROCKY REACH 2d
15084.0—825.3—BB
Former World's Record
3 A. R. daughters, 1 A. R. son

Dam:
FLORHAM ELOISE
13566.9—568.2—DD
10881.7—483.7—GG
Full sister to Florham Liberty
11113.5—548.8—FF
Half-Sister to Maxim's Eloise
12727.7—536.6—FF

LANGWATER COUNTRY GENTLEMAN, A. R.
See above—sire of
Florham Lenore
18218.6—834.0—DD
Former Class Leader
14732.3—693.2—FF
Florham Sympathy
14558.3—811.2—D
Florham Heirloom
17026.2—809.8—A
Florham Dairymaid
15007.4—801.9—A

LANGWATER PHARAOH, A. R.
see above—sire of
Langwater Gardenia 2d
15172.0—820.2—C
Langwater Buttercup
15623.9—813.3—A

IMP. COUNTY FLOWER OF LANGWATER
14166.8—662.5—A
2 P. R. daughters (2 A. R.)
6 P. R. sons (4 A. R.)
Langwater Country Flower
15106.3—790.4—A

LIBERTY'S ELOISE
15002.5—711.7—B
10835.8—516.1—G
3 A. R. daughters
Maxim's Eloise
12727.7—536.6—FF
Florham Liberty
11113.5—548.8—FF
Florham Eloise
13566.9—568.2—DD

IMP. SEQUEL'S STEADFAST, A. R.
34 P. R. daughters (27 A. R.)
4 P. R. sons (1 A. R.)
Mound City Martine
13796.6—682.8—D

LIBERTY'S SNOWBALL
9223.5—535.7—A
1 P. R. daughter (1 A. R.)
1 P. R. son
Liberty's Eloise
15002.5—711.7—B

We believe he has the right background to develop into a fine herd sire.

Federal Herd No. 93802 ***New Jersey State Herd No. 103***

FLORHAM FARM • Madison, New Jersey

MISS RUTH V. TWOMBLY, Owner **R. H. ALLEN, Manager**

Editorials...

Golden Guernsey Gains

GOLDEN GUERNSEY sales have increased 75 million quarts annually in less than a two-year period, according to figures just released by GOLDEN GUERNSEY, INC.

National advertising of two-color bleed pages was started in August, 1943, and eight insertions have been used at a cost slightly under $100,000, or a cost for new business of .13 mils per quart.

Had the Government restrictions, including Order 79 restricting sales in larger markets, O. D. T. regulations on hauling, and some O. P. A. differentials and limiting orders on new markets not deterred sales, the figure would be considerably higher.

When the present policy as announced by the House Special Committee to Investigate Food Shortages is carried out by Government bodies, volume should strengthen materially. This policy is stated as follows: "To seek to eliminate those orders, rules and regulations which tend to discourage production, retard distribution and limit supply."

Order 79 limiting sale of milk is out. O. D. T. regulations go out November 1, and action is being asked of O. P. A. on rules limiting premium milk markets and on those markets where historic differentials work a hardship.

English Achievement

In a recent issue of the British-American Agricultural News Service, mention is made of the change in methods of securing more milk from less grass in England.

The ploughing up campaign in Britain has hit the headlines. But the most remarkable wartime effort on the land has probably been the way the dairy farmers have met the milk demand, with a third of their pastures converted into crops and the disappearance of some 6,000,000 tons of feeding stuffs from abroad that stock farmers used to be able to buy every year.

In the last war, fresh milk consumption fell by about 35 per cent. This war, it has risen by about 35 per cent. Many adults are still going short of fresh milk in the winter months, but the babies and children and expectant mothers and other classes of consumers who need milk most are getting it, and getting far more than they ever got before.

To meet this demand (which still works out on a national average at only about three-fifths of a pint per head daily) milk has been diverted from butter and cheese making and from stock-rearing. But farmers have also undertaken what amounts to a dairying revolution in some parts of the country. They have changed round from spring calving to autumn calving, so as to produce more milk in the winter months when it is wanted most. Thanks largely to this trend which entails far more trouble in bulling, rearing and feeding, winter sales have risen from 461 million gallons in 1941-42 to 535 million gallons in 1944-45; an extra two and one-half million gallons a week. They have done this with conditions exceptionally difficult in the past winter; for the hay crop was one of the lightest on record and it was a bad year for crops generally.

Auction Sales

Many a year has passed when less auction sales have been held than have been reported so far this year. From January to the first part of August, 80 sales have been held at which 4,027 Guernseys brought $1,727,001, or an average of $428.85. Last year the average for all sales, with 7,011 Guernseys sold, was $358.72. It looks as if this year will be as high or slightly higher than 1944. Up until the present there has been very little change in prices of Guernseys. It is true, comparing a few sales, there has been some lowering of prices, but not in an over-all picture.

FEDERAL ACCREDITED HERD NO. 169991
PENNSYLVANIA BANGS FREE CERTIFIED HERD NO. 267

PURE BRED *Guernseys*

Antietam Farm

WAYNESBORO, PENNA.

MANAGERS PHONE 921 R 2
OWNERS PHONE 941

HARDWICK'S FRANCES ROSE
10187.4—665.5—CC
7 A. R. Daughters, 3 Breeding Sons

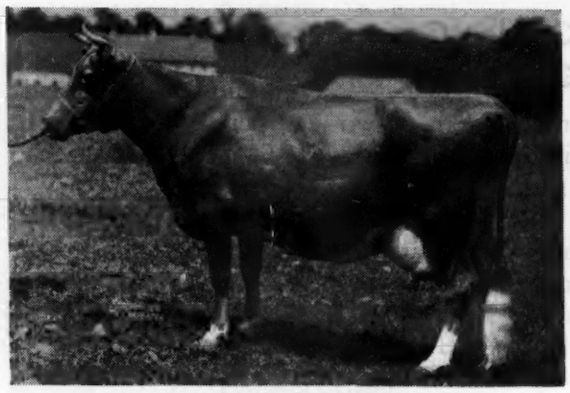

BLOOMFIELD WATER ROSE
10772.0—531.6—BB
2 A. R. Daughters, 3 Breeding Sons

THE two heifers that we are consigning to Harry Pate's Invitational Sale stem from the 2 old cows shown above. Both of them have proved to be great brood cows. Hardwick's Frances Rose, now in her 16th year is still a grand old cow and Bloomfield Water Rose unfortunately recently fell and broke her hip in her 15th year.

Hardwick's Frances Rose now has 7 A. R. daughters and 2 still to freshen in our herd. Not only have her offspring been outstanding but her granddaughters are also upholding her reputation. For instance she is the dam of Foremost Old Rose, 15220.4—742.3—A. 1st prize 3-year-old and 1st 4-year-old at the National; Bright Lad's Frances Rose, 14535.2—738.2—AA; she the dam of Antietam Bright Lad, herd sire at Tarbell Farms; Antietam Vagabonds Excellence, Zenda Farms; Antietam Frances, 14360.8—732.1—G and Antietam Frances Rose, 13777.8—702.9—C, etc. This is the background of Antietam Red Rose.

Bloomfield Water Rose, had she had the same opportunities, would match this record, we feel. She is the dam of Antietam Water Rose, 12461.1—590.7—GG; 14578.0—666.4—C; Antietam Water Hyacinth, 9813.6—488.03—G, 987 T. M. in 329 Days. Gwynllan Farm thinks enough of her to keep her son as a herd sire and after seeing her we certainly concur with them. Two daughters of the old cow are still in our herd to be tested as they freshen.

Come to this sale, study the pedigrees of these two and look them over. We think they are 2 exceptional prospects.

CHESTER A. LYON, Owner **ROY WELCOME, Manager**

Devoted to the advancement of the Guernsey breed . . .

THE AMERICAN GUERNSEY CATTLE CLUB

Officers

President: John S. Clark, Huntington, L. I., N. Y.
Vice-president: Dr. Wayne A. Munn, Janesville, Wis.
Secretary Emeritus: William H. Caldwell.

Executive Committee

John S. Ames, 96 Ames Bldg., Boston, Mass.
William F. Fretz, Pipersville, Pa.
George W. Emde, Lodi, Calif.
Granville H. Hibberd, Brooklandville, Md.
George Watts Hill, 111 Corcoran St., Durham, N. C.
Kent B. Hayes, Oklahoma City, Okla.
Robert F. Loree, Florham Park, N. J.
Gavin W. McKerrow, Pewaukee, Wis.
George M. Newlin, Farmington, Mich.
Fred C. Siess, Lebanon, Ind.
L. V. Wilson, Excelsior, Minn.
J. M. McDonald, Cortland, N. Y.

Office Staff

Karl B. Musser, Sec.-Treas., Editor
Lincoln R. Lounsbury, Mgr. Editor
Samuel M. Shearman, Jr., Advertising Manager
C. M. Cummings, Supt. Advanced Register
Clarence W. Greenie, Asst. Advanced Register
Agnes B. Nutting, Chief Accountant
Elsworth W. Bunce, Information and Service
J. E. Cunningham, Supt. Herd Register
Elmer H. Shattuck, Asst. Herd Register
Earl N. Shultz, Performance Register

Representatives

C. B. Finley, 410 Walnut Bldg., Des Moines 9, Iowa.
R. L. Holden, Room 300, 125 North 4th St., Lafayette, Ind.
R. A. McLaughlin, 833 Wachovia Bank Bldg., Winston-Salem, N. C.
Elmer J. Meadows, Room 302, Corbett Bldg., Portland 4, Ore.
Arthur W. Telfer, Room 401, California Fruit Bldg., Sacramento 14, Calif.
Earl N. Shultz, Peterborough, N. H.
G. D. White, 501 American Trust Bldg., Nashville 3, Tenn.

GOLDEN GUERNSEY, INC.

John S. Clark, Huntington, L. I., N. Y., President
Karl B. Musser, Secretary-Treasurer
Elsworth W. Bunce, General Manager
Vera B. Westover, Chief Accountant
A. P. Cole, Marketing Representative, 212 Abbot Bldg., East Lansing, Mich.
J. Frank Johnson, Southern Regional Field-man, Rooms 19-20, Law Bldg., Asheville, N. C.
Arthur L. Mulford, Field Secretary, Duncan Bldg., Towson 4, Md.
Arthur W. Telfer, Room 401, Calif. Fruit Bldg., Sacramento 14, Calif.
K. M. Mace, 914 Capitol St., Room 903, Richmond, Va.

Advisory Council

Gavin W. McKerrow, 2206 North 30th St., Milwaukee, Wis.
Lloyd Wescott, R. 3, Clinton, N. J.
W. W. Fitzpatrick, Quail Roost Farms, Rougemont, N. C.
Henry M. Brown, 491 French Rd., Utica, N. Y.
Dudley P. Rogers, Danvers, Mass.
Louis McL. Merryman, Sparks, Md.
William A. Frew, Paradise, Pa.
N. H. Hill, Chagrin Falls, Ohio.
William H. Gould, Burkeville, Va.
R. H. McMurtrie, Huntingburg, Ind.

State Association Representatives

E. T. Wallace, Secretary, Indiana G. B. A., 821 Lafayette Life Bldg., Lafayette, Ind.
James E. Harper, Secretary, Massachusetts G. B. A., 146 Summer St., Boston, Mass.
A. P. Cole, Marketing Representative, Michigan G. B. A., 212 Abbot Bldg., East Lansing, Mich.
William M. Nulton, Jr., Field-Secretary, New Jersey G. B. A., New Jersey Agricultural Exp. Sta., New Brunswick, N. J.
B. J. H. Rikert, Business Manager, New York G. B. Co-Op., 1606 E. Erie Blvd., Syracuse, N. Y.
Floyd S. Barlow, Field-Secretary, H. E. Denlinger, Field-Secretary, and Robert W. Bishop, Field-Secretary.
Ohio G. B. A., Public Sq., Wooster, Ohio.
William H. Juzi, Field-Secretary, and Lloyd Eyler, Asst. Field-Sec., and Francis Fulton, Asst. Field-Man, Western Pennsylvania, Pennsylvania G. B. A., 1211 Payne-Shoemaker Bldg., Harrisburg, Pa.
George D. Britts, Field-man, Wisconsin G. B. A., 2206 N. 30th St., Milwaukee, Wisconsin.

GUERNSEY BREEDERS' JOURNAL

The official publication of THE AMERICAN GUERNSEY CATTLE CLUB giving authoritative information on Guernseys.

VOLUME 68 — *October 1, 1945* — NO. 7

COVER ILLUSTRATION

Daughter of C. A. Smith, Cloverhill Guernsey Farm, Medford, Oregon

FEATURE ARTICLES

Raising Guernseys at Mare Island—By Col. Arthur Racicot 665
DDT Starts Working for the Dairy Farmer 667
Developments in Cooperative Bovine Brucellosis Work (Continued from September 15 Journal) 670
Ohio Judging Schools—By H. E. Denlinger 672
North Central Illinois Type School—By Jesse E. Tuttle 673
Delaware Field Day—By Earl N. Shultz 674
New Hampshire Parish Show—by Earl N. Shultz 675
Partington Brothers Dispersal—By Elmer J. Meadows 676
Gossip From Old Guernsey Island—By Basil C. de Guerin 677
Idaho State Fair—By Elmer J. Meadows 678

DEPARTMENT INDEX

Advertisers' Index 659
Editorial Comment—*Golden Guernsey* Gains, English Achievement, Auction Sales 661
What the Cows are Doing in the Advanced Register 753–781

Subscription Price: Per Year $1.50, Foreign Price $4.00. Current copies 10c each. Back copies 25c each.

CLOSING DATES FOR ADVERTISING COPY
7th of the month preceding for issue of the 1st.
23rd of the month preceding for issue of the 15th.

Published the first and fifteenth of each month by The American Guernsey Cattle Club, Peterborough, New Hampshire.

Copyright, 1945, by The American Guernsey Cattle Club.

FAIRLAWN GUERNSEYS

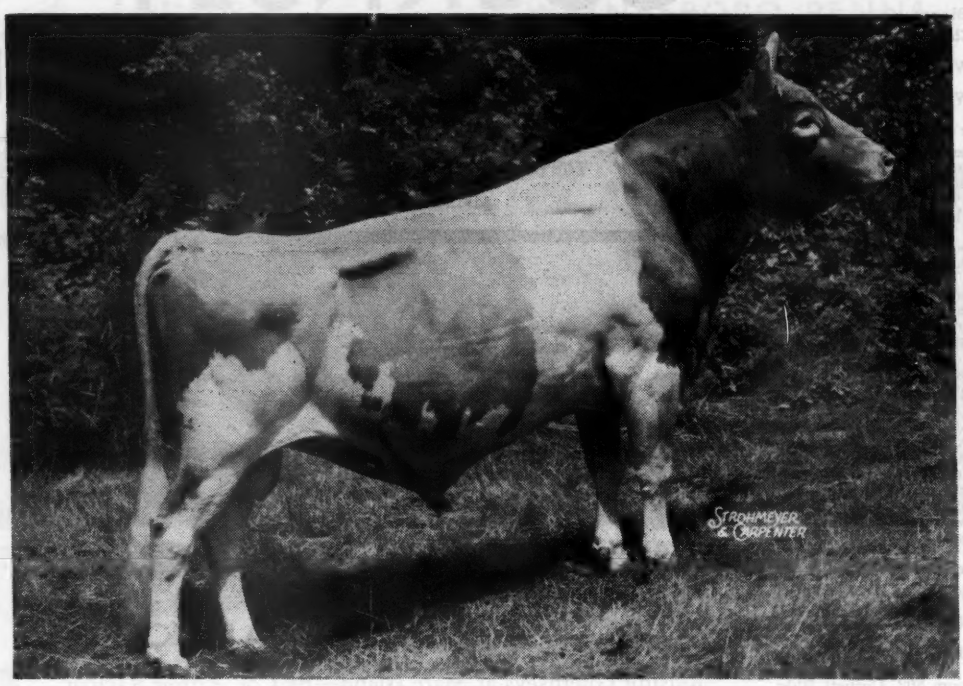

GREEN MEADOW HORNET

On his 16th Birthday

We did not clip or fix him up in any way. This picture shows him just as he is. He is still in service and one of the last sons of Green Meadow Coronation King.

HORNET has 38 A. R. daughters. There are 32 daughters in the herd today, 14 that have not freshened and more to come.

A few of his highest record daughters to date:

	MILK	FAT	CLASS	
GREEN MEADOW MISTRESS	17527.8	824.8	AA	
FAIRLAWN DAFFODIL	13661.7	622.2	F	
	16247.1	745.0	AA	
FAIRLAWN CARNATION	13414.3	661.5	G	
	14801.8	721.0	D	
On retest Class A. Milking right at 70 pounds.				
FAIRLAWN CHERRY	11604.4	593.6	FF	
	14437.9	712.1	AA	
FAIRLAWN H. DELILAH	13600.0	638.4	F	
FAIRLAWN H. ERMA	12061.7	594.9	FF	
On retest, 140 days	8150.4	408.80	B	
FAIRLAWN H. FRECKLES	11817.1	560.5	G	843 T. M.
On retest, Class. D. Milking over 60 pounds daily				

There are a lot more that will get into the 700 and 800 pound list as they mature.

Two sons in service . . . { FAIRLAWN H. EASTERN KING, soon to be A. R.
FAIRLAWN ACTRESS' HORNET

Fairlawn Farms Company, Adelphia, N. J.

T. B. Accredited 471212 ***Bang's Accredited 229***

S. L. KATZ, Proprietor M. G. SEATH, Manager GEO. SHELLENBERGER, Herdsman

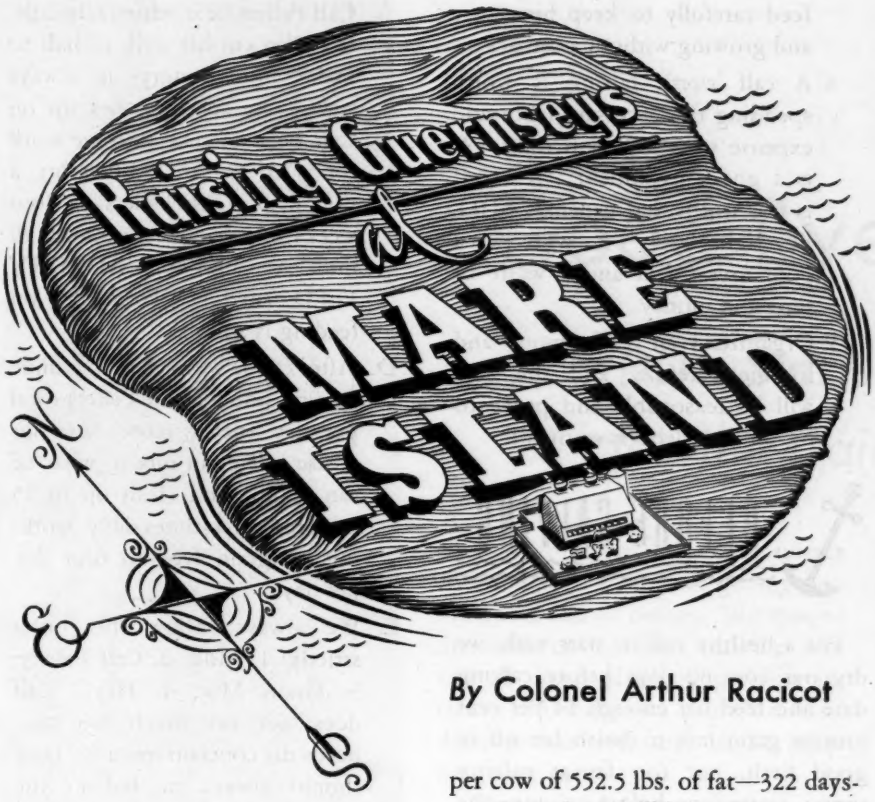

By Colonel Arthur Racicot

THE story of Guernseys at Mare Island, California, began in 1938 and 1939, when a group of milking age was purchased, mostly grades and a few registered. A son of Valor's Roamer was purchased. The period of this report covers the time the writer was in charge from March, 1941, to May, 1945. The conditions in March, 1941, were average for this locality, except that grazing-land had been completely taken over for building purposes, and all feeding had to be done on dry hay and concentrates. The space available afforded no more than exercise yards and feeding sheds. The production average was estimated in June, 1941, at 285 lbs. of fat per cow for the previous year. Many of the cows showed up to be better than that later on, when proper corrections were made to compensate for total loss of grazing facilities.

The herd average on D. H. I. A. testing was raised to 447 lbs. of fat on two-time milking in 1942, and for the years 1943 and 1944, the records were 506 and 503 lbs. fat average. These figures include the whole herd, only half of which are Guernseys.

The 20 Guernseys in the herd as of May, 1945, records based on last completed lactation, give an average per cow of 552.5 lbs. of fat—322 days-on three-time milking, the majority of mature age.

This brief sketch sums up the results of the plan decided upon during the summer of 1941 and started on September 1 of that year.

The plan was simple enough—to apply in practice the principles of scientific dairying and fitting it to the special conditions existing at Mare Island. The results have been gratifying.

CALF RAISING

In addition to raising the herd production to a high level, and holding it there, special attention was given to the method of raising calves. In making a survey of other herds, it was noticed that a very considerable economic loss was sustained in the calf crop, through death and retarded development. After some experimenting, a system of raising calves was worked out that has turned out so successfully, that the simple rules so often published on this subject and so generally ignored in practice, apparently need repeating and repeating.

1. Handle your herd to start with a healthy calf.
2. Keep it healthy and growing by proper care.
3. A properly bred, *live*, thrifty calf is a good investment. A dead or retarded calf is a certain loss.

TAKE YOUR CHOICE

The following notes give full information and explanations for a calf-raising routine that has worked successfully, very successfully. *In actual daily practice it is simple.* Often a man needs to know "why and how" for the things he does, and these notes should help answer the essentials in calf-raising.

Study carefully the notes on the calf stomach, the vitamin requirements and the methods for control of the calf during the first 30 days.

CONTROL is the key to success.

We have raised our dairy calves without a case of scours since October, 1941. We wean them at 30 days and go on an all dry feeding schedule. The system costs less and is safer than older methods. At six months of age our calves are vigorous and are above average weight for age. From our investigations we gather some interesting facts.

In the grown cow the first stomach (paunch or rumen) is 10 times larger than the fourth stomach, but, when the calf is born the first, second and third stomachs together are less than half the size of the fourth stomach, and digestion takes place only in the fourth stomach.

Furthermore, the fourth stomach of the new-born calf will hold, when full up, about two quarts or less. If you give the calf too much milk it overflows into the upper stomachs where it cannot be digested, forms hard curds and in the paunch it may putrify. Result of overfeeding is scours. It is clear, then that milk should be fed not less than three times daily and never more than three pints at one feeding to avoid crowding the stomach. Play safe on this point.

Another important point is that when a healthy calf is born and gets a good feed of colostrum the first

two days it starts with a good supply of vitamins, but in two or three days this is used up and the dam's milk, especially a high producer, frequently does not provide enough concentration in a gallon a day fed the calf, and so it is necessary to provide the deficiency. We have found the most convenient way to do this is to start the calf on first day and continue until a few days after weaning with one vitamin capsule a day. Insist on getting one with the full quota of A, D, C and Niacin, the Phillips formula. When the calf is three weeks old and fed properly, it begins to manufacture its own vitamin C and Niacin so when weaned it is only necessary to provide A and D in the feeding. These four vitamins are necessary to resist infections, keep digestive organs working properly and maintain appetite. A 100-pound calf needs 3.25 grams per day of phosphorus and sufficient amount of vitamin D to properly use the calcium and phosphorus provided in the feed. The calf pellets and the grain mix used will supply this after the calf is weaned. You will notice we use quite a small amount, only five per cent dried skim-milk in our grain mix. Skim-milk is an excellent source of calcium and phosphorus, but to use a high per cent in the mix would raise the protein too high for a well-balanced ration, so we make up the need for phosphorus in the oil meals and bone meals. In addition, dry skim-milk can make calf feeding expensive, and the more economical ingredients will work alright.

The grain mixture we used has worked entirely satisfactorily with us.

WE FOLLOW 5-RULES

1. Start with a healthy calf, healthy at birth.
2. Strict sanitation from birth until at least 10 weeks old, to get through the critical period and bring the calf through healthy and strong. It is easy to handle after that.
3. Make absolutely sure NEVER TO OVERFEED the calf, but feed carefully to keep him lusty and growing without a setback.
4. A calf worth raising is worth spending the necessary labor and expense to do the job right. It is a good investment. If a calf is not worth that expense, CULL IT—right away—it will be a poor investment and a waste of time and money.
5. Organize your calf layout and routine carefully and the cost will be reasonable and prove to be an excellent investment.

BEFORE CALVING

For a healthy calf to start with, we dry our cow 60 days before calving date and feed her enough 14 per cent protein grain mix to finish her off in good flesh, not too fat at calving time. Sixty days before calving, the unborn calf is only one-third grown. It must make two-thirds of its birth weight in the last sixty days. You must give the dam good feed and rest for this job. We have an open shed giving us four box stalls. A week before calving we put her in a box stall and feed her a light laxative feed. When the calf is dropped we cut the naval cord and sterilize it with iodine. The calf is left with dam 48 hours, then put by itself in a small 4 x 6 foot stall in the calf barn. We believe the above is important in giving the calf a right start. We find this pays profits. We have raised our herd average to over 500 lbs. of fat the last two years, and get healthy calves. It pays both ways.

GENERAL DIRECTIONS

A. Wean calves at 30 days, after that all feed is dry. Always feed milk from a nipple.

B. Feed NO ALFALFA until calves are SIX MONTHS OLD. Alfalfa hay varies too much and high protein makes *control* difficult.

C. After third week if calf is not eating more than one-half pound Calf Pellets he is behind schedule. We then cut his milk to half to make him hungry—it always works—he soon catches up on Calf Pellets. The goal we work for is to get the calf eating a pound of Calf Pellets at four weeks so we can wean off all milk and go on ALL DRY FEED schedule. From then on feeding is simple.

D. After calf is weaned we continue feeding one lb. Calf Pellets total per day (never more) and increase calf grain mix to what he can handle and clean up in 15 minutes, three-times daily, working up grain feed to four lbs. per day.

E. We always follow this order strictly: 1, Milk; 2, Calf Pellets; 3, Grain Mix; 4, Hay. Calf does not eat much hay and needs the concentrates first. They should always be fed in the above order. No use feeding grain until calf has cleaned up pellets. By avoiding overfeeding you keep his appetite sharp.

F. Size, not age of calf, determines how much feed it needs to grow thrifty. The first six months we feed them one pound a day of calf pellets and work them up to four lbs. grain mix. After six months we drop out calf pellets and feed just grain mix. When calves can eat plenty of good hay, we cut down to needs to keep them full growing—good flesh. Judgment and a good eye is the guide from here on.

CARE AND FEEDING Schedule YOUNG CALVES

1. (a) Keep everything clean. (b) Feed milk at 100° temperature, 3.5% fat.
2. MILK
   (a) Start at one and one-half lbs. three times a day. (b) Feed one Phillips Calf Capsule once a day. (c) Increase each day's milk total

(*Please turn to page 678*)

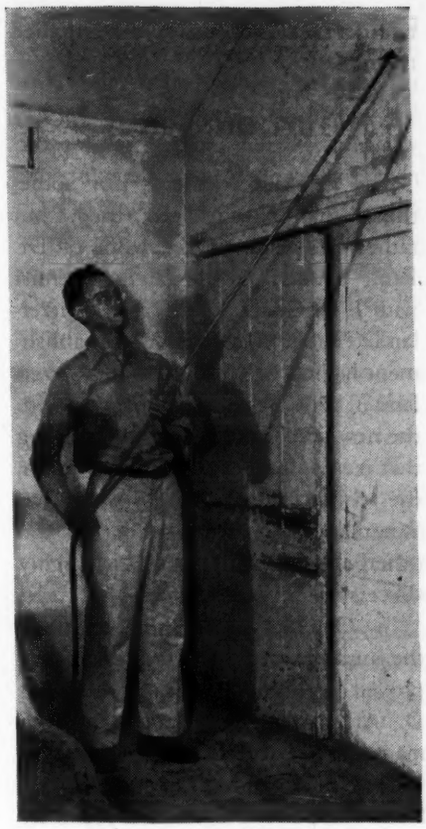

DDT has solved the fly problem in the dairy barns of the U. S. Dept. of Agri., at Beltsville Reseatch Center. (U.S.D.A. photograph by Madeleine Osborne.)

Good Bye, Mr. Fly

DDT Starts Working for the Dairy Farmer

DDT starts working for the Dairy Farmer. Within the past two months rumors and stories as well as actual facts, have come to light on the insecticide, DDT. There is no question but what it rings the death bell to Mr. Fly. Reports have been received from several breeders who have had good success with this new insecticide.

John S. Rich, Caldwell Place, Marion, N. Y., gives his experience of a few weeks ago. "When the first shipment of DDT in Wayne County, N. Y., came to Rich's Dairy in Marion, it was received with open arms. Through the cooperation of the Cornell College of Agriculture, Ithaca, and the Niagara Sprayer Co. of Middleport, this shipment was obtained.

"The method we used was to apply DDT with the orchard sprayer, using four lbs. of DDT to 100 gallons of water and with 200 lbs. pressure. One hundred gallons sprayed a set of farm buildings. In spraying inside the buildings we removed all animals and covered water buckets and mangers. We sprayed the entire surface until it started to run off getting into the cracks and all beams. We sprayed the sides of the barn and the yard and all damp places where flies increase. In about two hours a marked decrease was seen and in 24 hours they were gone.

"Horses and cows coming into buildings that have been sprayed will have flies on them—these flies will soon come in contact with some sprayed surface and be gone. In spraying screened porches and screen doors, spray from the inside out so that the contents of the room will not be covered."

William K. Hepburn, Jr., Langwater Farm, North Easton, Mass., states that they have used it, handling it very similarly to the method used by Mr. Rich, that is, making a water spray and using it in the orchard sprayer. They covered the drinking cups in the barn and then sprayed everything. "Bill" states that as a precaution they scrubbed the mangers after the spraying. He reports excellent results.

Robert McKenzie, Argilla Farm, Ispwich, Mass., has recently used a small amount and has found that it worked very well, even on the large flies that seem to inhabit his particular section near the Atlantic Coast.

It was reported that the Todd Shipyards Corporation, in the first public demonstration of a fog generator developed for peacetime use in killing insect pests in large areas, sprayed Jones Beach, L. I., on July 8 with DDT. By the afternoon there were no flies or mosquitoes left on the beach and the "conductors of the experiment predicted confidently that there will be none for the rest of the season." The insecticide had no apparent effect on gulls and smaller birds flying through its fog.

DDT was sprayed by a Coast Guard helicopter over the Yale Bowl and nearby fields on July 6 with the result that there were no mosquitoes when the New Haven Symphony Orchestra gave its first outdoor concert of the season.

U. S. Experiment

The U. S. Department of Agriculture has experimented with the insecticide for some time and reports: Early experiments by the Bureau of Entomology and Plant Quarantine with DDT showed that house flies died within about 45 minutes and mosquitoes within a couple of hours after coming in contact with unpainted wood and screen surfaces that had been treated with kerosene sprays containing five per cent of the chemical. For more than a year, the spray residue left in the boxes and cages was effective in killing flies and mosquitoes. When similar sprays were used in the vicinity of Orlando, Fla., on the walls of dairy barns and upon screen doors and windows they killed flies throughout the summer months.

At Beltsville, Md., similar sprays were effective for more than one year in dairy, hog, and sheep barns. In Texas, South Dakota, Montana, and Indiana, the tests were as effective as those made in the South and East.

DDT has solved the fly problem in the dairy barns of the U. S. Dept. of Agriculture at Beltsville. Entomologist J. A. Morris sprays in and around the stalls of the cows now out at pasture. He used a power sprayer for the application of this five per cent water suspension of DDT. (U. S. D. A. Photograph by Madeleine Osborne)

The minimum amount of spray needed for effective control throughout a season depends to some extent upon the formula used, kind of surface sprayed, and suitability of the location for flies to congregate. Small amounts of DDT seem sufficient when placed in locations frequented by flies and mosquitoes.

A single application of a DDT residual spray applied to buildings on 18 square miles of land in the rice fields of Arkansas demonstrated almost complete elimination of the malaria mosquito for an entire season. Poultry houses treated subsequently contained no malaria mosquitoes, but untreated houses had as many as 2,000 to 4,000 adult mosquitoes. The sprays proved so effective they are now being used by the U. S. Public Health Service in large-scale control of malaria in the Southern States.

Results of numerous tests in Department of Agriculture laboratories indicate that the DDT preparation most likely to appear to the homemaker is a powder to which a wetting agent has been added. Mixed with water, this "wettable" powder forms a suspension that can be sprayed on floors, baseboards, shelves, and other surfaces that are not highly polished. These sprays, usually made up to a five per cent DDT concentration, leave no odor and create no fire hazard. They do, however, leave a white deposit that may be objectionable on such surfaces as highly polished floors and furniture. Kerosene sprays, usually five per cent solutions, are preferable for these surfaces. The five per cent water sprays are recommended also for barns and other farm buildings. A 10 per cent DDT powder is effective against household pests that can be reached by dusting and may be used also to kill fleas on dogs, though not on cats.

Extensive tests in Government laboratories show that DDT powders and water suspensions in concentrations effective for insect control (1/10 of one per cent to 10 per cent) do not harm the skin of man or the coats of animals. DDT is harmful to warm-blooded animals only if ingested or absorbed into the body. The danger of swallowing any may be avoided by keeping this new insecticide, like many of the older ones, out of the reach of children and stored in plainly marked boxes, jars, or bottles, so that it cannot possibly be mistaken for sugar, salt, or other foodstuff. Pest control operators, using DDT fairly continuously, may protect themselves by wearing masks. Prompt removal of garments wet with an oil spray will prevent absorption of any from this source. Oil sprays containing DDT never should be applied to animals.

DDT Discovered

The new insecticide is not something that hasn't been tried, but rather the result of the work of Dr. Paul Muller, a Research Chemist with J. R. Geigy S. A., Basle, Switzerland. The firm is a very old establishment having been founded in Switzerland in 1764. After experimenting with the new chemical formula and finding that it had deadly results on the moth, the Swiss Government, with Dr. Wiesmann, tried the solution on other insects and found it highly successful.

In October, 1942, they notified the authorities in Washington of the proved properties of Gesarol. U. S. D. A. verified the claims and the manufacture of DDT was started in 1943 at the Cincinnati Chemical Works. It was shipped to Naples, in December, 1943, to check a Typhus epidemic and has been used extensively in the South Pacific in a fight against Malaria and disease-carrying insects. Manufacturers are now turning out three million pounds a month in the U. S. Heretofore, all has been devoted to military purposes, but gradually this will come into civilian use.

Dr. Muller, the Swiss Chemist, tells of his discovery of DDT. We quote Dr. Muller:

"You may be interested to hear something about how the insecticidal qualities of DDT were discovered and how I succeeded in being the first one to prepare insecticides containing DDT, which have such astounding effectiveness against various insect pests.

"The first compound found to have outstanding contact effectiveness was 2, 2—diphenyl 1, 1, 1 trichloroethane, as described by Lauger, Martin and Muller in Helv. Chim. Acta, Vol 27.* While the Geigy Laboratories had for years been using the clothes moth for biological tests, I used flies chiefly. This compound was found to be very effective against flies. Many substances in which the phenyl group was substituted in para position were made, and finally among many other compositions I synthesized DDT.

I first tested this product on flies in the laboratory and later took it home where I experimented further on houseflies, (musca domestica) and mosquitoes (Culex pipiens). In my experiments I used an alcohol solution of 2-5% and, at this time I also made emulusions by dissolving DDT in solvents and adding an emulsifier. The water emulsion was found to be very effective in the laboratory.

"I had noticed at home that after spraying a window with a DDT solution, the dried deposit was effective for several days, killing flies and mosquitoes. In my early laboratory tests on flies I used a glass chamber of 1 cu.m. After I had worked for some time with this chamber, I discovered that the residue therein retained its effectiveness in spite of the fact that no new spray had been applied.

"Besides the solution and the emulusion I also prepared insecticide dusts by mixing DDT with inert carriers like talcum, clay, chalk, etc. In fact, a dust containing 3-5% DDT was found to be more effective than pure DDT. I also found that DDT could be mixed and ground with inert carriers containing wetting and sticking agents. When these wettable dusts were dispersed with water in concentrations as low as 1.01%, they were effective against May beetles. At this time these products were also tested in our Entomology Laboratory and the spray was found to be very effective against the Imported cabbage worm, the Colorado potato beetle and its larvae. These tests demonstrated the DDT was a long-lasting contact poison. I then made the first large-scale field tests in some plots near Basle. The results obtained fully confirmed those which we had obtained previously in the laboratory. Treated potato plants were free of Colorado potato beetles and their larvae for five to six weeks. Nearby check plots were heavily damaged by these insects."

*Now translated and available—Geigy Co., Inc., N. Y.

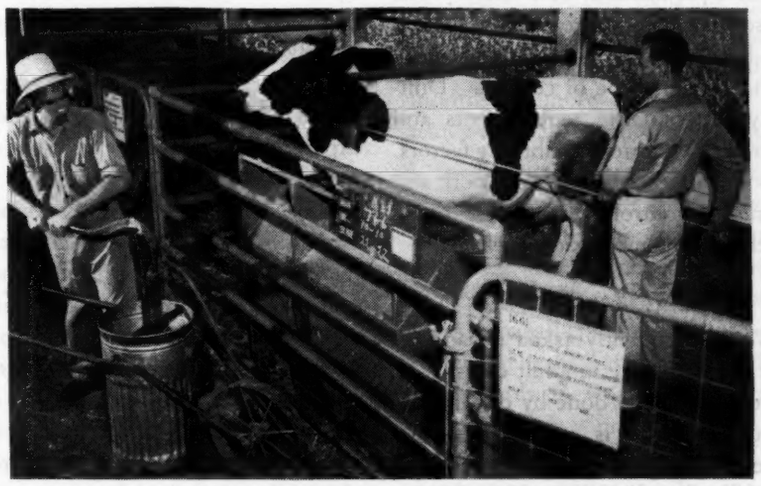

Spraying the cows in an open-air stall with a five per cent suspension of water dispersible DDT powder, using a power sprayer for the purpose.
(U. S. D. A. photograph by Madeleine Osborne)

State Champions

DELAWARE

EEE Longacre Molly Darling 822087, 10778.8 pounds milk; 499.4 pounds butter fat. (610 T. M.) Breeder and owner, Randall C. Willin, Seaford.

NEVADA

D & DD El Susan 663409, 9508.2 pounds milk; 429.7 pounds butter fat. (854 T. M.) Breeder, Oscar R. Weaver, Goshen, Ind. Owner, E. L. Cord, Dyer.

NEW HAMPSHIRE

BHI Kadockadee Ileana 660677, 10762.4 pounds milk; 510.4 pounds butter fat. (730 T. M.) Breeder and owner, William T. Jordan, Concord.

TENNESSEE

G & GG Hamilton County Anchor's Gem 740159, 15241.9 pounds milk; 687.2 pounds butter fat. (1095 T. M.) Breeder and owner, William L. Bork Memorial Hospital, Chattanooga.

Applicants for Membership

THE following Guernsey breeders have applied for membership in The American Guernsey Cattle Club:

MARYLAND: James T. Pine, Still Pond, recommended by Fairlawn Farms, Inc.

MICHIGAN: Frank, Margaret A. and Betty Couzens & Madeleine C. Yaw, Pontiac, recommended by John Endicott; Elmer E. & Ike Pierson, Ravenna, recommended by Andrew J. Johnson.

PENNSYLVANIA: John F. Cremers, Phoenixville, recommended by V. L. Elliott.

High Honors

FAIRACRE FARM, Sewickley, Pa., took high honors in the Allegheny County D. H. I. A. for the year with an average of 5.55 registered Guernseys that produced 11262 lbs. of milk and 510.9 lbs. of fat. Fairacre Farm is owned by B. F. Jones, III, and the herd is managed by William Baumgartel. This is the 21st consecutive year the herd has been in the D. H. I. A., and leading the Association is not a new experience for Mr. Baumgartel.

Chat . . .

Jack Washington, a colored worker, 94 years old, is on the farm of Harris Thurmond, Athens, Ga. Recently Mr. Thurmond was talking to Jack and said, "Jack, it is necessary for me to watch you the same as I do Sonny (Mr. Thurmond's small son) and I don't know what I am going to do with you." Jack's reply was "Lord, Mr. Harris, I have been looking after you ever since you was born." Jack is the main standby on the Thurmond farm and was with Harris Thurmond's father before he was married and before he built a home on the present farm.

By A. W. Miller, A. E. Wight and
A. B. Crawford, U. S. D. A.

Developments in Cooperative Bovine Brucellosis Work

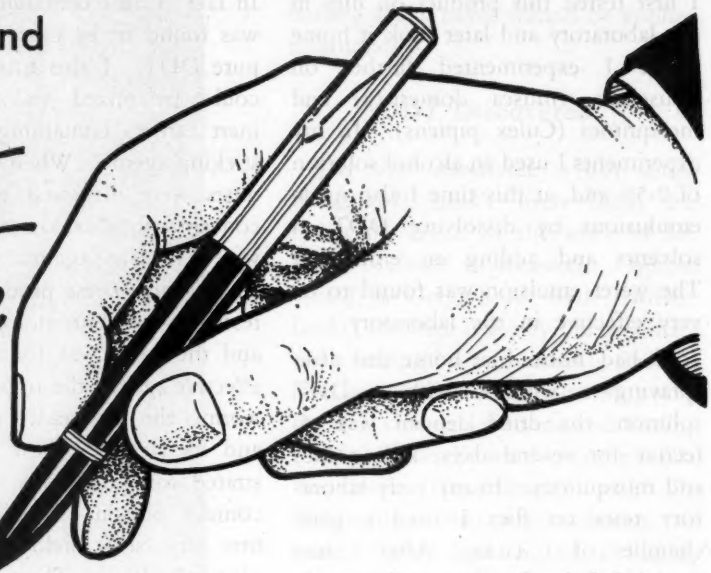

(*Continued from Sept. 15 Journal*)

Test-and-Slaughter with Calfhood Vaccination

This combination, called plan B, has proved to be very acceptable. When an owner has gone through the process of having brucellosis eliminated from his herd, which more often than not is accomplished only by persistent and patient effort, he realizes the desirability of having a herd resistant to reinfection. This may be accomplished in a few years by the continued vaccination of calves. We recommend the addition of calfhood vaccination in herds in which test-and-slaughter is being practiced, and especially in herds in which accreditation is being delayed by spread of infection and in localities where there is a relatively high incidence of infection.

Test-and-Retention of Reactors with Calfhood Vaccination

The admission of negative replacements in herds being freed of this disease has long been recognized as a procedure accompanied by danger. In some instances the residual herd consisting of the more resistant animals would remain free from infection while the replacements for removed reactors would contract brucellosis and abort, thus continuing the disease. To provide for satisfactory control measures in such herds, plan C, or test-and-retention of reactors with calfhood vaccination, was approved. This permits the retention of productive reactors until vaccinated replacements become available. A valuable factor that has developed in this connection is that some reactors lose their positive blood status in two, three or four years and may be retained permanently in the herd. The present need for increased production has been a factor in the increased demand for this type of control. Difficulty in obtaining replacements and their high cost are contributing factors. In some States, notably New York and Vermont, control measures are based on this plan almost exclusively.

Adult Vaccination

We are frequently asked if vaccination is as effective in adult cows as in calves. Research done by our bureau indicates that it is. Haring, in a paper delivered at the 1943 meeting of this Association, presented evidence indicating that vaccination was even more effective in adults than in calves. All evidence relating to immunity in other diseases of man and animals indicates that the immunity-producing mechanism is better developed in mature than in immature persons or animals. Other factors being equal, if there is a limit to the persistence of immunity, resistance should be serviceable for a longer period if vaccination is done in adult life. If this is so, why is adult vaccination not advocated under all conditions? The principal reason is that in adult cattle the vaccinal titer tends to persist for indefinite periods, whereas in calves it tends to disappear within three to 12 months after vaccination. This persistence of titer interferes with the control program which is based on the agglutination test.

During recent years a few instances have come to our notice in which it has been most difficult to eradicate brucellosis and its resulting abortions by practicing any of our approved methods of control. These cases are usually in large herds. Several such Government-owned herds have come under our particular attention and for experimental purposes we have suggested whole-herd vaccination. The results have been variable so far as immediate improvement is concerned. In one herd in which incipient infection was detected, the vaccination of the entire herd of 56 animals undoubtedly stopped the spread of infection. As this herd was maintained for calf-production purposes, the results were most satisfactory. In another herd in which abortions had been occurring for about two years in spite of the application of sanitary procedures, vaccination did not give such satisfactory results. Abortions kept occurring in practically the same ratio as before vaccination for a period of approximately a year. The results in the two herds are extremes in our observation of adult vaccination; in one, this practice was a most satisfactory and immediate solution to the particular needs of the herd; in the other, no advantage could be observed during the year following vaccination but reports covering the second year after vaccination

stated that abortions had practically ceased.

During 1943 and 1944 bureau employees on brucellosis work and the cooperating State officials in 11 States made observations of the use of *Brucella* vaccine in adult cattle in 369 herds containing approximately 27,500 cattle. Sufficient time has not elapsed to draw definite conclusions as to the value of this method. On the whole, however, the results have been encouraging. This experiment is being continued and in another year we should be in a better position to evaluate the results. Haring has mentioned several herds in which brucellosis has been controlled by whole-herd vaccination with the subsequent vaccination of calves. It appears, therefore, that whole-herd vaccination will have beneficial results in infected herds in suppressing infection and abortion.

Another factor on which more evidence has recently come to our attention is that strain 19 causes abortion in some instances, if administered to cows in advanced stages of pregnancy. This was reported by Haring in his paper previously mentioned and two such cases have come to our attention within the last few months. In one involving approximately 60 negative animals of beef type, the owner decided to vaccinate his entire herd because one of his neighbor's cows had wandered onto his premises. These animals were about five to six months in pregnancy, and 23 aborted within one and one-half to three months after vaccination. A culture recovered from one of these aborting animals was sent to our laboratory. While the culture could not definitely be identified as Strain 19, it proved to be an organism of reduced virulence. Clinical evidence also pointed to the fact that the abortions were due to the injection of strain 19 vaccine. In another herd of 46 beef-type animals in which brucellosis was present and abortions had been occurring for a period of several years, adult vaccination was practiced when the animals were about five to six months in pregnancy. During the next three months two abortions occurred. A culture recovered from the fetus of one of these aborting cows proved to be similar in most respects to strain 19.

Another factor in adult vaccination, especially in dairy cows, is that there is usually an immediate loss of condition and a drop in milk production persisting for from one to two weeks.

It is believed that adult vaccination should not be practiced in negative herds. Calfhood vaccination is a much more orderly procedure and if there is no urgency for the vaccination of adults, herd resistance may be established in a few years by calfhood vaccination.

Whole-herd vaccination will restrict sales and interstate shipment for several years, due not only to the retention of infected animals but the persistence of titer in noninfected animals. It is believed, therefore, that the use of adult vaccination *in a control program* is limited to those herds in which other methods of control do not appear to be applicable. In no case should it be used without giving the owner complete information as to the persistence of vaccinal titers and its effect on future movements of the animals, its effect in milk production, that abortions may be expected for six to eight months after vaccination in animals that are already infected, and that animals five months or more advanced in pregnancy may abort from the vaccine.

Specifically, whole-herd vaccination may be recommended as advantageous: in incipient infection; in beef herds in which calf production is the chief herd requirement, if done when cows are open or in early pregnancy; in so-called "problem herds"; and in large, infected dairy herds in which calves are not raised and in which there is a rapid turnover of animals as a result of milk-production demands. In the last-mentioned type of herd, all replacements should also be vaccinated. In all herds in which whole-herd vaccination is practiced calfhood vaccination should be continued.

In summation, we believe that control procedures based on approved plans A, B, and C are, with few exceptions, capable of combating brucellosis, if efficiently applied, and are preferable to adult vaccination. In our control program adult vaccination must obviously be restricted. We must not lose sight of the fact, however, that much more good than harm will result from whole-herd vaccination, that it is the most simple plan to adopt to inhibit the spread of infection and abortion, and, therefore, that it is better than a do-nothing policy.

Persistence of Immunity in Vaccinated Cattle

The average length of time that immunity resulting from vaccination with strain 19 will persist has not been definitely established.

In the field trials, previously mentioned, in 260 heavily infected herds the incidence of abortion in vaccinated animals became appreciably lower each year until the trials were stopped in their seventh year. In these herds the infected cattle were not removed except for poor production or other natural causes. The tendency for the lowering of the incidence of abortion in succeeding years may be explained by a decrease in exposure brought about by recovery from the disease or separation from the herd, and the fact that the resistance in the vaccinated animals was undoubtedly augmented by constant contact with the infected animals.

Reports have been received recently of breaks in a few vaccinated herds that have been on a negative status for from six to nine years, herds in which test-and-slaughter was initially practiced and in which the progeny have since been vaccinated. The breaks occurred in the older animals only. These results indicate that vaccinal immunity diminishes, as would naturally be expected. The results also indicate the necessity for research in revaccination with minute doses of vaccine at certain intervals following calfhood vaccination.

It is hoped that experiments now in progress at the bureau's Animal Disease Station will provide more definite knowledge of the persistence of vaccinal immunity in the absence of intervening exposure. In these tests groups of cattle vaccinated as calves and since maintained free from exposure will be exposed to virulent Br. abortus during their second, third, fourth, and fifth pregnancies, respectively, together with an adequate number of controls kept under similar conditions.

(Continued in October 15 Journal)

Ohio Judging Schools

OHIO Guernsey judging schools interested nearly 1,000 Guernsey breeders, Vocational Agriculture teachers and students, county agents, 4-H Club members, and visitors during the week of July 23-28 inclusive. As in former years the purpose of the series was to demonstrate the relationship between the conformation of Guernseys and their usefulness to the farmer and breeder.

Earl N. Shultz of The American Guernsey Cattle Club was the superintendent at each school, while Robert McKenzie, manager of Argilla Farm, Ipswich, Mass., acted as official judge. The work of Mr. McKenzie was appreciated by the ringside. R. W. Bishop of the Ohio G. B. A., assisted with the organization of the schools.

In addition to the classification demonstration, a ring of cattle was judged in the morning followed by the picnic lunch. As usual the visitors were well fed with a generous lunch provided by lunch committees of the local Guernsey association.

The winners of the judging contests were awarded prizes furnished by The American Guernsey Cattle Club, the Ohio G. B. A., local Guernsey associations and local merchants of the various communities who responded very well in donating prizes.

West North Central

The first of the series of schools was held at the Wyandot County Fair Grounds at Upper Sandusky on July 23. Approximately 100 attended the opening school, and the cattle used for the classes were provided by Ralph Honsberger, Ray Musgrave, Vaughn Bell, A. L. Murphy, Frank Weininger and Dr. D. G. Arnold of Bucyrus who provided all four of the animals used in the four-year-old class.

Ray Musgrave, secretary of the Wyandot County Association, general chairman of the school, received splendid cooperation from C. R. Crum, county agent of Wyandot County, and from committees made up of members of the local Guernsey organization.

The judging contest was unique in that it was the only one where the local committee provided a class for the ladies. Mrs. D. G. Arnold won

Hosts and officials at Southwestern Judging School
L. to r.: Robert McKenzie, judge; Earl Shultz, ringmaster; Robert Bishop, Ohio G. B. A., Mrs. Oren Laymon and (bottom row) Oren H. Laymon & Son.

first place in this division followed by Mrs. Dorothy Honsberger and Mrs. Burton Honsberger.

In the men's division, Dr. D. G. Arnold took the lead, while Wendell Morgan of Elmbrook Farm, Perrysburg, won second. Harry Anderson, representative of the Babcock Milk Company of Toledo, was the third high judge. The judging in the junior division was headed by Floyd Derr, followed by Dick Widman and Mary Arnold. A tie among five contestants for first place necessitated the use of an extra class of cattle to determine the winners.

The awards committee, composed of Don Stowe, F. H. Gabriel, Darrl Hankins, and Burton Honsberger, did an excellent job in obtaining an abundant supply of prizes from local merchants.

Northwestern

The Northwestern Ohio School, held at the Van Wert County Fair Grounds on July 24, had an attendance of 80. Although one of the smaller shows, the cattle were good and the day proved enjoyable to those present. Like the Upper Sandusky School, the cattle were assembled from various herds over the county.

The three-year-old class was provided by Purmort & Fisher, the two-year-old class by Forrest & Kenneth Shaffer, while a bred heifer class came from the farm of Paul Beldon. Otto Gehres furnished the yearling class, which were all daughters of Pine Manor Trojan. The aged cow class was brought in by H. A. Baxter, Norman Neiswander and Ed Gardner.

Carl Fisher, assisted by R. S. Oetzel, county agent, was general chairman of the event and received full support of the arrangement committees. Lunch was served during the noon hour by ladies of the Lutheran Church of Harrison township.

Gale Bowen of Celina won first place in the senior judging contest. Kenneth Shaffer, Van Wert, second, and Lowell Overmeyer, Payne, placed third.

In the junior division, Jerald Muntzinger, Van Wert, placed first, Donald Gehres, Wren, second, and Dwight Gardner was third.

Local merchants supplemented the prizes furnished by the local, state and national organizations.

Southwestern

Mr. and Mrs. Oren Layman were the hosts of the southwestern Ohio group, held at their Maple Shade Farms, Hillsboro, on July 25. The cooperation of the Laymons and W. H. Ostermeier, president of the southwest Ohio G. B. A., and his local committees made this school, with an attendance of over 300, one of the most successful of the series. W. H. Ford, Highland county agent, and local Vocational Agriculture teachers, also assisted with the day's events.

The Guernseys at Maple Shade Farms are largely an assembled group of cattle. However, their breeding program is being developed along Langwater blood lines.

The classification of a group of cattle was followed by the judging classes. Albert Vogue, West Alexander, was first in the senior division with the good score of 385 out of a possible 400. A tie between H. B. Drake, Deborah Wilson, and Paul

Williams resulted for second place, while R. L. Thomas was third. The junior division was won by Bob Linkhart, with Mark Getter, second, and Robert Kerschner, third.

Fred Yeomans headed the prize committee and assembled a great array of prizes. Over 60 awards were given and nearly everyone participating in the contest received some recognition.

Central

The Central Ohio school, held at Welcome-In Farm, owned by W. W. McKitrick & Son, Columbus, was attended by 225.

A large tent was erected in one of the pasture lots adjoining the buildings and made an ideal place for the visitors. The McKitricks had their cattle in good condition. Their breeding program and present herd has been developed largely by the use of Langwater Forward, that was developed at the McKitrick Farm and has the distinction of having sold twice within a year for $15,000. Langwater Chum followed as herd sire and, as was indicated by the daughters in the various classes, is doing a remarkable job in maintaining the high standard of the herd. The proved bull, Langwater Adrian, a son of Langwater Alert out of Langwater Columbine, 13269.4 lbs. of milk and 662.7 lbs. of fat in AA, has been purchased during the past summer to carry on their breeding program.

The various classes were especially interested because they were made up of daughters of Langwater Forward or Langwater Chum, which provided an interesting study of uniformity and comparison of the judging of the two bulls.

Sallie J. Sexton, president of the South Central G. B. A., was general chairman of the day's events. A picnic lunch was served in the tent during the noon hour. Local Vocational Agriculture teachers assisted in tabulating the results of the judging contest. Edith Folden was first, followed by Paul Hanes and H. F. Krimendahl in the senior division. David Ostermier won first place in the junior division, while Loyal Moore placed second and Dwight Lowe third.

East North Central

Mr. and Mrs. Gail Heifner were hosts to the fifth of the series of schools at Villa Way Farm on July 27. The barns at the Heifner farm had just recently been painted inside and out which gave an ideal setting for the day.

The present senior herd sire is Coronation Master, son of Langwater Philosopher and out of Green Meadow Mistress, 17527.8 lbs. of milk and 824.8 lbs. of fat in AA.

Local committees were headed by Dale Dohner, president of the Ashland County Association. N. H. Shilliday, local county agent, assisted the committees with the preparation of the program.

A picnic lunch was served on the beautiful shaded lawn and as soon as the judging contest was completed, an interesting movie was shown by the representatives of the Surge Milking Machine Company.

The judging contest was made up of five classes and the senior division was won by Warren Briggs of Wooster, who was home on furlough from Army Service. John McKitrick was second, followed by Mrs. Lester Litwiller. In the junior division, Wilton McKitrick, son of John McKitrick of Welcome-In Farm, won first, while Ted Krantz was second, followed by Keith Huston, son of C. R. Huston of Franchester Farm, another service man home on furlough. Prizes were awarded to all the winners.

Northeastern

The judging school, sponsored by the Chagrin Valley Association, was held on July 28 with an attendance of 150 at Jaebardale Farm, owned by Barger Brothers, near Jefferson. This farm has been owned by Barger Brothers for the past three years and is under the management of Dick Rhoades.

The classification demonstration began with the scoring of Traveler's Snowdrop, one of the good foundation cows of the herd, with a record of 14877.5 lbs. of milk and 703.1 lbs. of fat in B. She is sired by Hardwick's Traveler and out of Indian Snowball of S. F.

Five classes were judged with Harold Holdridge of Medina winning first place in the senior contest, followed by Keith Huston, who also won third place at the East North Central School. Third place was won by John McKitrick, another runner-up in the East North Central school.

The junior division was won by Wilton McKitrick, the winner of the same class on the previous day at Villa Way Farm. Second place was won by Stephan Fike, followed by Lenette Utterback.

Charles Haas, Geauga County Agent and Ross Milner, county agent from Ashtabula County, assisted in collecting the slips and tabulating the contest results. A good representation of 4-H Club boys and girls were present from each of their respective counties.

One of the features of the day's program was the showing of Langwater Forward that was recently purchased by Barger Brothers at the Rock Creek Dispersal.

North Central Illinois Type School

APPROXIMATELY 75 Guernsey enthusiasts gathered at the Windemere Farm, owned by Mr. & Mrs. Walter Snook & Sons, Ottawa, Ill., on August 9, to participate in the picnic and judging school, the summer activity of District No. 4 of the North Central Illinois group.

J. D. Milliken, Princeton, president called the group together and a type school was started. J. G. Cash, extension dairyman of the University of Illinois, used one of the many good cows from the Snook herd to point out the various parts of the body and discussed the desirable qualities and relative importance of each as indicated by the approved score card. The same procedure was followed for herd sires. Upon completion of this type study, Mr. Snook was asked to tell of the breeding of his home-bred three-year-old bull used in the type study and then brought out his senior herd sire and discussed the ancestry.

Following lunch, brief remarks were made by President Milliken, Jesse Tuttle, secretary-treasurer of the State

Association, and Louis Sietz, who was picking cattle for the Illinois State Sale. The remainder of the afternoon was devoted to judging cattle. Two rings of cows and one ring of yearling heifers were judged. Three classifications were made from the participants; namely, men, women and juniors. Suitable prizes were offered in each division. The first three winners in the junior class were George Jackson, Seneca; Russel Jackson, Seneca; and Lois Baumgartner, Walnut. In the women's division, Mrs. Irene McBride was winner and Mrs. Glen Albrecht of Ohio was second. In the men's division, Orie Roeschley, Flanagan, and Jesse E. Tuttle, West York, tied for first place. On the flip of a coin, Tuttle won and was presented with the model Guernsey cow. The classes were placed by Louis Sietz.

No write-up could be complete without calling attention to the efforts of the hosts in the interest and comfort of those in attendance. The scene of the event was planned so that the crowd was in the shade at all times, an adequate supply of folding chairs were around the ringside, card tables and chairs were available at lunch time and the lunch was served on the grounds.

Delaware Field Day

DELAWARE Guernsey breeders gathered for the first annual field day at Monterey Farm, owned by Howard J. White. This newly organized State Association has done an excellent job carrying out a program of activities since it was organized in March, 1945. The attendance and interest at this field day was typical of that shown at other activities.

Monterey Farm provided an excellent setting for a judging demonstration and this featured the main part of the program. A group of cows were led out to illustrate Herd Type Classification, which was explained by Earl N. Shultz, field representative of The American Guernsey Cattle Club.

Guy Harmon, manager of Blakeford Farms, Queenstown, Md., was the official judge and placed the four classes used in the judging contest. Winners in the junior division were William Woodward, first; David Woodward, second, and James Hughes, Jr., third. The senior division was won by Marvin Clair, with Dan Harris and Horace Woodward tying for second.

G. M. Worrilow, Associate Director, Extension Service, was the master of ceremonies and kept the program moving smoothly throughout the day. An attractive leaflet was prepared, giving information concerning the cows used in the demonstration and judging classes.

The herd sires in use were led out for inspection. They included Fairlawn Peerless Emblem, which in 1941 was first prize junior yearling at the National Dairy Show. His sire was Green Meadow Peerless and his dam was Kilspindie's Betty. Dononia's Emblem of Monterey, a son of Fairlawn Peerless Emblem, and out of Dononia of Middletown, is one of the junior sires. A sire recently purchased, Langwater Stardust, is a son of Langwater Valencian and out of Langwater Cereus, which is the dam of Langwater Venus, world's record cow in class D.

Approximately 100 breeders from Delaware, Maryland and Pennsylvania attended this event.

Okaw Valley Parish Show

DISTRICT Seven in Illinois, known as the Okaw Valley, held their fifth Parish Show at the Altamont Fair Grounds on August 11. A lot of nice cattle were presented to a fine crowd of people.

M. H. Van Sant, president of that District, welcomed a good gathering of breeders. Jesse E. Tuttle, secretary of the State Association, gave a short talk. Prof. C. S. Rhode of the University of Illinois was the official judge. "Dusty" as usual did a fine job of placing the cattle and giving reasons for his placings.

Ontario Regional Show

A. R. CAMPBELL, secretary of the Canadian G. B. A., reports the Ontario Guernsey breeders held their regional show and field day on the fair grounds at Richmond Hill, on Sept. 5. The entry list was well filled and showed both quality and quantity.

Both grand championships went to Doneddy Farms, Pinegrove. Caumsett Pilot was the grand champion bull and Hope's Supreme won the grand championship in the female classes. Doneddy Farms also placed first in the junior get of sire on the get of Caumsett Northerner.

The junior championship in the male classes was won by James A. Macklin with Brooknill Romulus Victor. The junior championship for females went to W. C. Harris of King on King Creek Clarabelle 2nd. Mr. Harris also won the senior get of sire on the get of Foremost Royal Design. Other winners of prominence were Crossland Farms, Claremont, and F. A. McCutcheon of Kleinburg.

Darlington Wins

THE Florida Guernsey Cattle Club has recently selected Albert Darlington of Tarpon Springs as the winner of the outstanding 4-H Club Guernsey project in 1944 in Florida. He has been a 4-H Club member for four years, and

Albert Darlington with grand champion heifer, Riegeldale Ferd's Bethleen, and Evelyn Schee, Largo, with reserve champion heifer, Burdette's Foremost Rebecca.

has had Guernsey cattle as his project from the beginning. His heifer, Riegeldale Ferd's Bethleen, was also the grand champion at the Pinellas County 4-H Fair recently. Albert purchased the heifer at the Florida Sale in October, 1943, and has taken excellent care of her. She was bred to a Maxim bull owned by C. E. Donegan of Largo and has recently freshened with a bull calf.

Chat . . .

J. J. Murray, Murray Farms, Kalamazoo, Mich., reports the sale of Murray's Major Kris Doone, to Katharina Kulon, Sherman, N. J.

New Hampshire Parish Show

Mr. and Mrs. William Niedner, Rosewald Farm, Hillsboro, N. H., were hosts to over 400 Guernsey breeders and friends at the annual New Hampshire Guernsey Parish Show held on August 21. Stiff competition developed between the 15 exhibitors who showed 73 head. At the end of the day honors seemed somewhat divided between Rosewald, Haven Hill and Great Elm Farms, with Rosewald having the edge. Mr. Niedner's herd won four blues and six seconds, as well as grand championship for bulls. William H. Champlin won four blues, one second and the grand championship for cows. Archie Young won two blues, two seconds and showed the junior champion heifer.

With the combination of an open garage and a large tent, ideal conditions existed for showing the animals and allowing the visitors plenty of room to be seated while the show was being conducted. William K. Hepburn, Jr., manager of Langwater Farm, North Easton, Mass., was the official judge.

In looking back over the short time that the New Hampshire State Association has held their Parish Shows, a great improvement could be seen, not only in the number but the quality of the animals shown. Many state fairs would have no better showing than the New Hampshire breeders exhibited at Hillsboro.

The heifer calf class was the largest with 15 entries, while possibly the most outstanding class was that of Get of Sire, where eight Gets were brought into the ring. Rosewald won first on the Get of Langwater Darius, which gave Mr. Niedner the possession of the Loving Cup as a permanent trophy, as it has been won for three times by Rosewald. Junior championship was awarded to Great Elm C. Roselind, shown by Louis B. Young. Grand championship for females was won by Wethersfield Lottery, shown by William H. Champlin, while the grand champion bull was Rosewald King Arthur, shown by Mr. Niedner.

The State Club Women's Auxiliary took part in a showmanship contest with seven entries with Mrs. Helen Dodds, wife of James Dodds, manager of Rosewald, taking the honors.

Mr. and Mrs. Niedner furnished a buffet luncheon for all the guests and also gave an attendance prize. Numbers were passed out to the women and men and a drawing made at the end of the day. Mrs. Elaine (Browning) Townsley, Laconia, a former 4-H girl, was the winner in the women's division and Archie Young, Dover, won in the men's division. They were each presented with a wrist watch.

Following is the list of awards:

Bull Calf

1, Rosewald King Arthur, William Niedner; 2, Almo Valiant Prediction, Mr. and Mrs. H. E. Hebbard; 3, Great Elm C. Rascal, A. J. Young.

Yearling Bull

1, D-Day of Haven Hill, William H. Champlin; 2, Rosewald Honora's Monitor, William Niedner; 3, Great Elm C. Bell Buoy, A. J. Young.

Heifer Calf

1, Great Elm C. Roselinda, Louis Young; 2, Rosewald Rose Bud, William Niedner;

(*Please turn to page 682*)

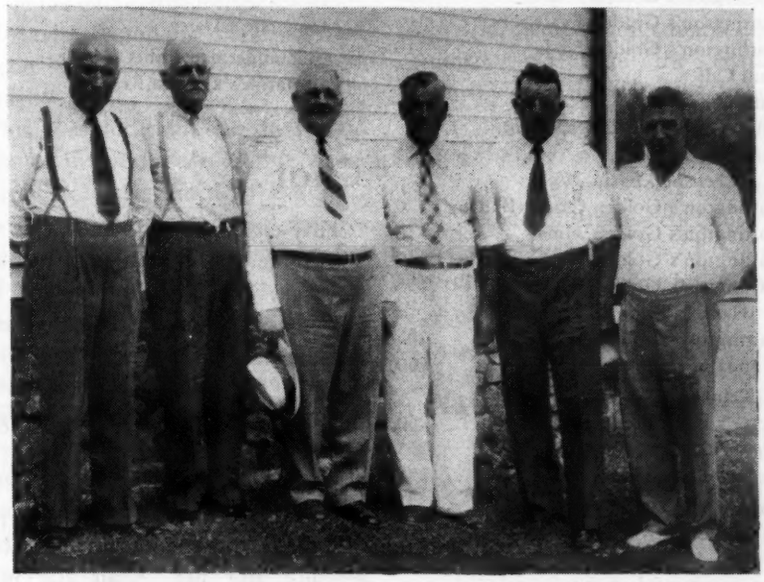

Karl B. Musser, secretary-treasurer of The American Guernsey Cattle Club; William H. Caldwell, Secretary Emeritus of the Club; William Niedner, president of the New Hampshire G. B. A., and three past presidents of the New Hampshire Association, A. J. Young, William T. Jordan and Robert Sanderson.

Get of Langwater Darius and James H. Dodd, manager, and William Niedner, owner of Rosewald Farms, Hillsboro, N. H.

Partington Brothers Dispersal

BUYERS from the states of Washington, Idaho, Wyoming, North Dakota and Montana assembled to buy cattle at the Partington Brothers dispersal held at Billings, Mont., on August 11.

The 78 head sold for a total of $15,580 with an average of $199.74. The lots represented many calves under six months of age which, even though small, were in great demand.

Paul R. Carlson, Beach, N. D., the largest single buyer, selected 14 head for a total of $4,140. Mr. Carlson purchased these to start his herd of registered Guernseys. He selected mostly daughters of the senior herd sire, Boulder Bridge Marksman, by Caumsett Harvester and out of Boulder Bridge Karma. Marksman's daughters showed great uniformity in type, being somewhat smoother than their dams and having very pleasing udders which showed evidence of good production. A. J. Schwalger, Billings, was high bidder on "Marksman" at $375.

Most of the younger cows were carrying the service of Gaylord's Squire's Liberator, by Langwater County Squire and out of Gaylord's Laura. He topped the sale at $475, high bidder being H. F. Schroeder, Billings, Mont.

The sale was represented by 27 different buyers, many of whom were from the Billings community. The animals will be the foundation of new registered herds, most of which will qualify for the production of GOLDEN GUERNSEY milk for the Billings Dairy which can sell all the milk that can qualify in that area.

The sale was managed by Norman Warsinske, Billings, Mont., with H. B. Sager, Bozeman, Mont., acting as auctioneer.

Following is the sales list:

A. E. Azenbright, Billings, Mont.
- Partington's Golden Chelone $140

A. Banderob, Huntley, Mont.
- Partington's Golden Loretta 155

W. A. Baxter, Billings, Mont.
- Partington's Golden Dora 175

L. R. Bourbon, Broten, Idaho
- Partington's Golden Doris 160
- Partington's Golden Anita 170

James E. Bull, Worland, Wyo.
- Jonquil's Diana 210
- Partington's Liberator Actor (Bull) 100

W. Ray Byrnes, Beach, N. Dak.
- Linwood's Golden Mabel 190
- Urbandale Fanion 180
- Urbandale Jesie 265
- Urbandale Sequel Momento 200

Paul R. Carlson, Beach, N. Dak.
- Goldenrod's Golden Maid 300
- Interlochs Quince 335
- Leila of Benbrook 265
- Lena's Golden Dot 185
- Linwood's Arlene 275
- Linwood's Lady Gertrude 335
- Linwood's Madelia 300
- Linwood's Rose Marie 310
- Partington's Golden Dell 330
- Partington's Golden Girl 300
- Partington's Golden Ida 370
- Partington's Golden May 275
- Partington's Golden Miss 330
- Partington's Golden Twinette 230

N. P. Christensen, Ronan, Mont.
- Partington's Golden Elaine 120
- Partington's Golden Erma 95
- Partington's Golden Esther 110
- Partington's Golden Eva 105
- Partington's Golden Freda 110
- Bull Calf 90
- Bull Calf 85

Nellie M. Curtis, Billings, Mont.
- Linwood's Robina 125

Roy H. Fensner, Basin, Wyo.
- Partington's Golden Cloud (Bull) 70
- Partington's Golden Alma 130
- Partington's Golden Iris 140
- Partington's Golden Julia 155

C. E. Hansen, Billings, Mont.
- Partington's Golden Twin 205
- Wanda of Primrose 250

J. E. Kelnhofer, Miles City, Mont.
- Actor's Lily's Pretty Spot 260
- Cherry's Golden Queen 265
- Linwood's Golden Lassie 155

George Kiehl, Columbus, Mont.
- Partington's Golden Belmont (Bull) 105

Jake Kimbel, Billings, Mont.
- Bessie's Golden Fern 190
- Interlochs Laddie's Volga 200
- Partington's Golden Fairy 275
- Partington's Golden Suzette 200
- Urbandale Cornflower 190

Reinhold Kimbel, Billings, Mont.
- Golden Arrow Dixianna 250
- King's Sunshine Suzanne 230
- Partington's Golden Audrey 120
- Partington's Golden Grace 140
- Partington's Golden Noreen 110
- Urbandale's Pamela 155

J. W. Lyppold, Laramie, Wyo.
- Bayvan's Dolly 175
- Partington's Golden Companion 200
- Partington's Golden Jane 240
- Partington's Golden Jean 200
- Partington's Golden Lois 265

Acie McDonald, Buffalo, Mont.
- Partington's Golden Elsie 250
- Partington's Golden Ruby 290

John K. Muller, Worden, Mont.
- Queen's Gold Cherry 125

Noyes Brothers, Billings, Mont.
- Gay-Lady's Golden Heart 200

J. A. Reynolds, Fromberg, Mont.
- Partington's Golden Valor (Bull) 85

Rocky Mountain Ranch Co., Lewistown, Mont.
- Goldenrod of Minot 205
- Partington's Golden Hazel 155
- Partington's Golden Nellie 140

Richard Sartorio, Billings, Mont.
- Charm's Golden Pearl 255

Dey Schlopsia, Wibaux, Mont.
- Magistrate's Jonquil 180

H. F. Schroeder, Billings, Mont.
- Gaylord's Squire's Liberator (Bull) 475

A. J. Schwalger, Billings, Mont.
- Boulder Bridge Marksman (Bull) 375

Leo M. Scott, Wenatchee, Wash.
- Partington's Golden Dolly 170
- Partington's Golden Fanny 170
- Partington's Golden June 170

Dale Shidler, Conley, Wyo.
- Golden Arrow Rose Marie 150
- Lassie's Golden Bess 140
- Magistrate's Daisy 120

G. G. Zimmerman, Joliet, Mont.
- Partington's Golden Rosette 125

Chat . . .

Fifty-eight head of Guernseys were shown at the Champaign County, Ill., Fair. Lindsey Brothers and Don Blankenship from Sandwich were the outside herds, with local competition coming from Robert Adair, and a number of 4-H club boys and girls. Lindsey Brothers won all three bull classes and the aged cow class, with Robert Adair winning the two-year-old class, Mr. Blankenship the senior yearling and Mr. Adair the junior yearling and heifer calf classes.

Marilyn Hinkle, Chaffee, Mo., was chosen county champion of the dairy cow and heifer judging contest at the county round-up in August. She was awarded the Model Type Cow. Marilyn is 14 years old, is secretary-treasurer of the Wylie Willing Worker 4-H Club and an active club member, says S. J. Jirik, Guernsey calf club leader and secretary-treasurer of the Southeast Missouri G. B. A.

Gossip From Old Guernsey Island

By Basil C. de Guerin

In order to control and ensure equitable distribution of all goods coming into Guernsey, the local authorities in conjunction with those in England, appointed a Purchasing Committee with headquarters in London, to buy and forward consignments of everything necessary for restocking these islands. Orders for individual firms were bulked and shipped, and in this way the delivery of essential goods was speeded up and the possibility of any profiteering avoided.

Already it is possible to relax this procedure in certain directions, and traders are being permitted to deal direct with their suppliers. Control is still on such items, among others, as food, soap, fertilizers, seeds and live animals, and these are only procurable through the Commission. It is hoped that by the end of September all goods will be released and the Island will then be considered as having returned to normal.

This does not mean that the soil on farms or in glasshouses will have recovered from the effects of five years intensive cultivation without manures or fertilizers. It will be a long time before this is accomplished, but at least it will be the owner's fault if he does not take advantage of the stocks of rejuvenating materials which will then be available. Enough horticultural coal to advance growth of hothouse crops by six weeks over those grown under glass without heating is promised for next season, as also is a quantity sufficient for the needs of soil sterilization.

Rationing of essential foodstuffs to the civilian population is now being loosened up. Bread, flour and potatoes are off the list, and are now no longer worth from five dollars per pound upwards as they were on the black market three short months ago. The effect of good food on the local population during this latter period is very noticeable, everyone is putting on weight, and happy, smiling faces are to be seen wherever one goes.

Tomatoes, planted by order of the Germans, have already left Guernsey, the first shipment of these amounting to over 20 tons. It is anticipated that there will be more than 1,000 tons sent away from the Island before the end of the year and, at controlled prices, this should bring in a welcome amount of money to the growers. Other crops which have already been sent to the English markets have been nearly 50 tons of beans, and 10 tons of cucumbers. Figs may now also be dispatched, and it is hoped shortly to export melons and grapes.

An amusing commentary on our late visitors is to be seen in the legacy of potatoes they left behind them. A great fuss was made by the German authorities in the early months of this year over planting sufficient crops to keep their garrison until the cereal harvest was gathered in the autumn. Much valuable land was taken by them and planted with potatoes, also commandeered from the civilians. But many of their own men, engaged under supervision, in planting the seed during the day, returned at night and lifted the potatoes which they took back to their billets and cooked. Today the fields which should be yielding tubers are producing fine crops of —weeds.

Applicants for Membership

The following Guernsey breeders have applied for membership in The American Guernsey Cattle Club:

Alabama: R. W. Kent, Siluria, recommended by J. C. Sargeant, Jr.; C. E. Stapp, Clanton, recommended by J. C. Sargeant, Jr.

Georgia: H. R. Dixson, Atlanta, recommended by J. E. Turner; M. C. Huguley, Griffin, recommended by The Trion Company, Inc.; W. C. Sawyer, Marietta, recommended by The Trion Company, Inc.

Iowa: Wm. Oelrich & Son, Lamont, recommended by R. C. Blake.

Massachusetts: Guy P. & Wilfred S. Harvey, Leominster, recommended by Louis McL. Merryman.

Michigan: F. B. & R. W. Etter, Walled Lake, recommended by Reginald M. Cleveland.

New York: Earl W. Snyder, Cherry Valley, recommended by E. Ellis Elwood.

North Carolina: William L. Manning, Roanoke Rapids, recommended by Southern Dairies.

Ohio: S. J. Reeves, Dover, recommended by Floyd S. Barlow.

Pennsylvania: Louis J. Appell, York, recommended by C. Allen May; C. I. Cohee, Concordville, recommended by Howard W. Wickersham; Ted Steele, Perkasie, recommended by H. M. Pate; Evelyn Thompson, New Geneva, recommended by Ralph E. Flinn.

Utah: John H. Joost, Heber City, recommended by Storm McDonald.

Virginia: W. L. Boswell, Burkeville, recommended by William H. Gould; T. R. Hamilton, Burkeville, recommended by C. N. Elam; Wm. J. Smith & Sons, Culpeper, recommended by W. S. Dickinson.

Chat . . .

W. C. Roberts, of the University of Wisconsin, cooperating with the U. S. Bee Laboratory, has developed a technique for artificial insemination of bees. This overcomes the great handicap in the mating of the queen. What next?

SUMMARY OF 93263 ADVANCED REGISTER RECORDS

Includes all 305-day and 365-day records

	Records	Lbs. Milk	Lbs. Fat	Per Cent
Class A	24234	11402.1	559.8	4.91
Class B	5930	11071.8	549.7	4.96
Class C	6897	10570.7	524.3	4.96
Class D	7675	10258.0	511.8	4.99
Class E	9735	9609.8	482.4	5.02
Class F	11818	9428.0	467.2	4.96
Class G	26974	8939.9	445.6	4.98
	93263	10076.1	499.7	4.96

Mare Island . . .

(*Continued from page 666*)

by one pound. (d) Not more than eight pounds per day limit (small calf not more than 6 pounds).

3. CALF PELLETS
(a) Teach calf to eat. (b) Begin on third day and increase as fast as it will eat—up to one pound per day. (c) Until calf eats one pound per day, give it all it will clean up in fifteen minutes three times daily.

4. GRAIN AT TEN DAYS
(a) Begin feeding small amount of grain at noon. (b) FEED GRAIN AFTER Calf Pellets. (c) Feed grain up to what it will clean up in 15 minutes, once a day—noon. (d) When a calf handles grain OK—then feed grain twice a day. (e) Grain mix—calf formula given below.

5. HAY Begin at 2 Weeks.
(a) Carefully select CLEAN, fine stem hay. (Best quality grass or oat hay—no alfalfa). (b) Put SMALL amount in hay rack fresh every day AFTER grain is eaten.

6. START WEANING MILK
(a) When calf is eating one pound calf pellets per day. (b) First drop out noon milk. (c) Second drop off one-third of milk every other day until weaned.

7. (a) Common sense must be used. (b) bring the calf along at the rate it can take. (c) After weaning, calf capsules dropped from feeding schedule. Calf grain mix provides necessary minerals and vitamins. See GRAIN MIX directions below.

CALF GRAIN MIX

Grain mixture used in Mare Island Dairy herd for calves up to six months of age. This mix has been carefully balanced for feeding calves. We do not use alfalfa hay for calves but use good fine stem upland volunteer oat hay. To provide vitamins A and D we use five pounds of Bospro (Borden product) per mix. We used to provide these vitamins by using Nopco XX oil in the milk and on the dry feed. Now we use Bospro directly in the mix and save the bother of handling the Vit oil . The manamar provides iodine, fish meal and all trace elements. If we could get real 100 per cent wheat bran we could modify this mixture and cut down on the minerals. The problem is to provide enough phosphorus. With wheat bran hard to get we find the minerals in our present formula give an overall sufficient amount. Calves should have daily around 3.25 grams of phosphorus per hundred pounds live weight. If you find your calves chew woodwork or eat dirt, and you are sure your feeding is OK, check up on phosphorus and vitamin D. They are needed together and sufficient amounts.

The Ingredients of Our Calf Grain Mixture:

15 Lbs. Medium ground or rolled barley.
50 Lbs. medium ground yellow corn.
75 Lbs. Medium ground oats.
10 Lbs. dried skim-milk.
25 Lbs. linseed meal.
10 Lbs. cattle manamar.
5 Lbs. Bospro (Borden's).
1½ Lbs. steamed bone-meal.
2 Lbs. limestone flour.
1 Tablespoon irradiated dry yeast.
5 Lbs. Salt.

(Three lbs. salt may be used but we prefer 5 lbs. Keep fresh water in pen at all times).

Idaho State Fair

GUERNSEY breeders, with their cattle, assembled from the Boise Valley, Payette Valley and the Burley-Twin Falls sections, for this year's Western Idaho State Fair held on August 28, with a broader smile and a general feeling of great relief from the stress of war.

A total of 74 head were paraded before the judge, Harold Ewalt, extension dairyman from Oregon State College, and the largest ringside for years. Under present conditions it was a surprise to everyone to find that the show was principally a producing cow show, with comparatively light classes in the heifers, except the heifer class. Bull classes, likewise, were smaller, except the senior yearling class, where Mr. Ewalt found his junior and grand champion, Wandamere Bondsman, owned by Wilbur Boehlke, Twin Falls, This animal is a straight, clean-cut yearling, with dairyness, Guernsey character, and great capacity. Senior champion and reserve grand championship was placed on the two-year-old, Cardinal L. of Prestdale, owned by Clyde Edgerton, Boise.

Senior and grand championship for cows was won by Charles Pritzl, New Plymouth, on Ilena L. of Prestdale, the first prize three-year-old. It was interesting to note that this same animal was junior champion two years ago, when the show was judged by Prof. D. L. Fourt, Idaho State Agricultural College. Reserve grand championship was placed on the four-year-old Ashmere's Lorna, owned by Domingo Asumendi & Sons, Boise. Junior championship was placed on the senior yearling, Polaida Nona, owned by Stack & Jensen, Payette.

Everyone exclaimed that it was the greatest showing of great cows ever exhibited at this fair. In no class was there an easy top. Even the last placed cows were a great credit to the breed and to the exhibitors.

Dairy Queen, one of the most coveted prizes at the fair, was won by Lester Hendrix, Meridian, on Leona of Emmett. She was placed in her special box, stalled and viewed by hundreds during the week. Lester also gave the heifer, which is given every year by the Ada County Guernsey Club, to the outstanding 4-H Guernsey Club exhibitor, which this year was won by a very ambitious youngster Gene Cline, Kuna, a boy who has not missed exhibiting for the past three years. This heifer, by Chicona Benefit, will make a fine addition to his Guernsey herd.

The Guernsey booth at the fair was the envy of all the breeders. The wives of the breeders in Ada County decorated the booth, and kept it supplied with beautiful fresh flowers

every day, and they had two model Guernsey cows placed in most advantageous positions to attract attention.

The dairy barns were well filled and the fair management has already started to make plans to accommodate about 50 per cent more cattle next year.

Following is a list of awards:

BULL CALVES
(5 Shown)

1, Wandamere Arbitrator, Lewis C. Freer & Wilbur F. Boehlke; 2, Sun-Blest Farm Ensign, Robert S. Davis & Joe Pritzl; 3, Ashmere's Benefit, Lester Hendrix; 4, Chicona Neecuis, Domingo Asumendi & Sons; 5, La Donna's Leader of Wesslawn, John W. Fosnot.

JUNIOR YEARLING BULLS
(3 Shown)

1, Valor's Craig of Prestdale, Charles J. Pritzl; 2, Ashmere's Monitor, Lester Hendrix; 3, Valor's Ideal of Prestdale, John Fosnot.

SENIOR YEARLING BULLS
(6 Shown)

1, Wandamere Bondsman, Wilbur F. Boehlke; 2, Lad's Triumph of Prestdale, Frank & Marion Golden; 3, Delphi Dell Prince Ivan, Robert S. Davis; 4, Chedco Monarch, Joe Pritzl; 5, Goldendale Julius, Lester Hendrix.

TWO YEAR OLD BULL

1, Cardinal L. of Prestdale, Clyde Edgerton; 2, Sunny Phyllad's Lad, Bently Orcutt.

AGED BULL

1, Doug's Player of Middale, Stack & Jensen.

HEIFER CALVES
(15 Shown)

1, Goldendale Arvella Lu, Frank & Marion Golden; 2, Quality Farm Linn's Charm, Domingo Asumendi & Sons; 3, Goldendale Bob-O-Lu, Frank & Marion Golden; 4, Shamrock Belle's Rosemary, Stack & Jensen; 5, Spot's Rose of Alamosa, Ralph C. Jones.

JUNIOR YEARLING HEIFERS
(3 Shown)

1, Ashmere's Benefit's Belle, Lester Hendrix; 2, Shamrock's Memory Primrose, Stack & Jensen; 3, Dianna Demon's Daisy, Gene Cline.

SENIOR YEARLING HEIFERS
(3 Shown)

1, Polaida Nona, Stack & Jensen; 2, Rhodenbaugh's Amaryllis, W. W. Rhodenbaugh; 3, Ashmere's Benefits Barbarina, Lester Hendrix; 4, Renna of Alda, Harry Bane; 5, Gold Dee's Charm, John W. Fosnot.

TWO-YEAR-OLD COWS
(8 Shown)

1, Rutilda L. of Prestdale, Charles J. Pritzl; 2, Theo-Vale Ronda, Robert S. Davis; 3, Freer Acres Marcia, Lewis C. Freer; 4, Goldendale Becky Lu, Frank & Marion Golden; 5, Rhodenbaugh's Syringa, W. W. Rhodenbaugh.

THREE-YEAR-OLD COWS
(6 Shown)

1, Llena L. of Prestdale, Charles J. Pritzl; 2, Zia of Thousand Springs, Joe Pritzl; 3, Polaida May Rose Cherry 2d, Stack & Jensen; 4, Marymoor Lena May, Lester Hendrix; 5, Jensen's Mary Ann, Robert S. Davis.

FOUR-YEAR-OLD COWS
(9 Shown)

1, Ashmere's Lorna, Domingo Asumendi & Sons; 2, Marshall's Verna of Prestdale, Charles J. Pritzl; 3, Theo-Vale Kayleen, Robert S. Davis; 4, Chuckanut Clutie, Joe Pritzl; 5, Ashmere's Tom's Helene, Lester Hendrix.

AGED COWS
(9 Shown)

1, Rhodenbaugh's Moss Rose, W. W. Rhodenbaugh; 2, Duke's Carmen of Prestdale, Charles J. Pritzl; 3, Old Homestead's Joy, Wilbur F. Boehlke; 4, Katha of River Dale, Joe Pritzl; 5, Maybelle's Bottle Baby, Frank & Marion Golden.

JUNIOR AND GRAND CHAMPION BULL
Wandamere Bondsman, Wilbur F. Boehlke.

SENIOR AND RESERVE CHAMPION BULL
Cardinal L. of Prestdale, Clyde Edgerton.

SENIOR AND GRAND CHAMPION FEMALE
Llena L. of Prestdale, Charles J. Pritzl.

JUNIOR CHAMPION FEMALE
Polaida Nona, Stack & Jensen.

RESERVE CHAMPION FEMALE
Ashmere's Lorna, Domingo Asumendi & Sons.

BREEDERS' YOUNG HERD
1, Entry, Lester Hendrix.

BREEDERS' CALF HERD
1, Entry, Lester Hendrix.

DAIRY HERD
1, Entry, Charles J. Pritzl; 2, Entry, Lester Hendrix.

SENIOR GET OF SIRE
1, Charles J. Pritzl on get of Chicona Louis; 2, Lester Hendrix on get of Rubina's Tom of Winbrook.

JUNIOR GET OF SIRE
1, Lester Hendrix on get of Chicona Benefit.

PRODUCE OF DAM
1, Lewis C. Freer on produce of Marco of Rupert; 2, W. W. Rhodenbaugh on produce of Rhodenbaugh's Columbine; 3, Lester Hendrix on produce of Faith's Holly of Winbrook; 4, Lester Hendrix on produce of Bobbe of Winbrook.

COUNTY HERD
1, Payette County; 2, Ada County; 3, Canyon County.

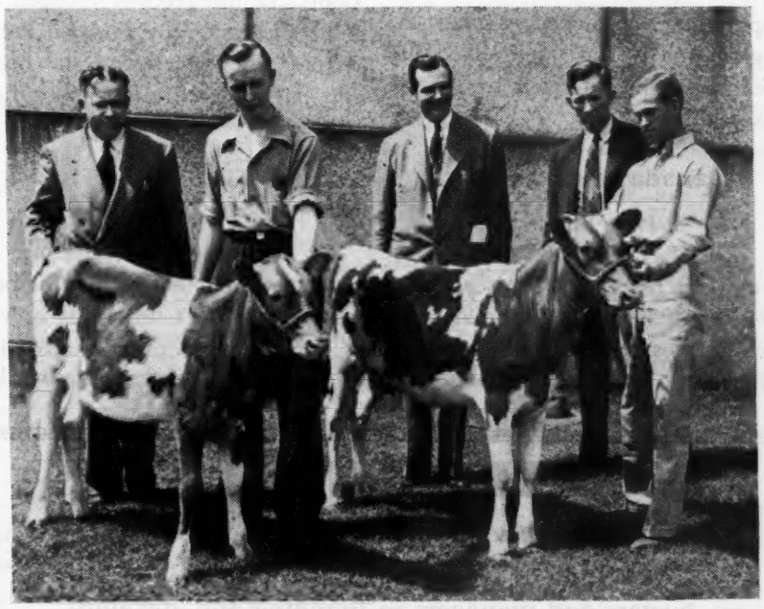

GUERNSEY HEIFERS FOR TENNESSEE

The Tennessee G. B. A. is working with the 4-H groups and FFA in starting Guernseys. Two heifers were received from McDonald Farms, Cortland, N. Y. The picture shows the two heifers and two Future Farmers, Robert Battle, president of the Davidson County Chapter FFA and Billy McClain, state president of the FFA. Both boys live near Nolensville. Left to right: G. D. White, field-man for The American Guernsey Cattle Club; Robert Battle; John Sloan, president of the Tennessee G. B. A.; J. E. Moss, vocational agriculture teacher for Davidson County, and Billy McClain.

Birthday Greetings

BIRTHDAY GREETINGS go to the 15-year-old Golden Guernsey Dairy Co-op. in Milwaukee, Wis. Born during the depression, the dairy now serves 35,000 customers and is crowding the old established dairies for first place.

Refused a market for their products, Guernsey breeders in Waukesha County were largely responsible for this farm to market organization so ably administered by Gavin McKerrow. Later, a number of somewhat similar attempts on the part of milk producers in that area have lacked the success of the Golden Guernsey Dairy.

Stevens Passes

FRANCIS K. STEVENS, Stone House Farm, Gladstone, N. J., died at his summer home, Murray Bay, Quebec, on August 27. Mr. Stevens was a prominent real estate broker in New York City and he and Mrs. Stevens founded and developed a Guernsey herd at Stone House. Mr. Stevens was also one of the founders of the Guernsey Breeders Association of New Jersey and had served on the Board of Trustees since the organization of that association. He has always been active in Guernsey affairs and in the support of the GOLDEN GUERNSEY program. He was well liked in Guernsey circles and will be greatly missed in New Jersey.

Canada to Alabama

F. ROSS SMITH, Birmingham, Ala., and Mr. Markham of Tillsonburg, recently purchased 14 Guernseys from the herds of E. W. Shaver, Ancaster; Presant Bros., Blenheim; Howard Disher, Burfo Rd.; Alvin Stevenson & Son, and Wilbur Haggins, Cottam. One of the animals included a class leader making over 60 lbs. of milk at the time of the sale in the Presant Bros. herd.

Prince of Marjoheim riding in style in a Cadillac from Westfield to New London, Pa. He was recently purchased by William C. Brown, Walnut Glen Farms, New London, Pa. from Marjoheim Farms at Westfield, owned by Joseph Eberle, Jr. Mr. Brown plans on using the bull for his foundation herd sire. "Prince" was sired by McDonald Farms Eminent and out of Hurd Farm Peggy.

Twin Calves

FAIRLAWN PEERLESS ERMINE, that topped the New Jersey State Sale in 1944 at $5,000, recently completed a record in DD of 14469.2 lbs. of milk and 707.2 lbs. of fat. At her new home, Nyala Farm, Greens Farms, Conn., Ermine recently dropped twin bull calves, sired by Fairlawn Peerless Actor. They are strong and healthy and one will be retained as a future herd sire.

Chat . . .

R. L. Blanton of Ballsville, Va., purchased the cow, Hazel's Sunbeam, in 1924 to start a herd. He now has 75 pure breds and they all trace to this one cow. Hazel's Sunbeam was born on November 30, 1917, and died in 1942. Her last registered calf was born in November 2, 1939. Another heifer calf was born to Hazel's Sunbeam in November, 1940, but this calf was killed by lightning. A bull calf was born to her in December, 1941, and was killed for veal. This made her 25 years old when her last calf was born.

Lt. H. E. Frey, whose home address is East Port Chester, N. Y., was killed in action in China on June 2. Lt. Frey was an ardent reader of the Journal and it followed him into many lands. He expressed with considerable delight the fact that we had always kept the Journal going to him. Our sincere sympathy goes to those he left behind.

Mrs. George Comstock, Jr., Montrose, Pa., recently purchased eight pure bred Guernseys from F. B. Williamson, New Hope, Pa. All these cattle have been vaccinated against Bang's. Rockingham and Glenburnie breeding is the dominating blood in these cattle. The majority have A. R. records or are out of A. R. dams. Mr. Comstock is in the Navy at present stationed at Okinawa. Mrs. Comstock, with her manager, John Hubbard, are carrying on with the herd until Mr. Comstock returns.

Sam D. Brady EM 3/c USNR Overseas, writes that he has received the Journal fairly regularly although some copies have traveled some distance before catching up with him. They have helped him to keep up with advancements in dairy science and the breed. He is looking forward to the time when he can get back to work for the dairy industry.

Dr. Edw. M. Leigh, Hardy, Nebr., reports that he and his brother have been able to build up their herd to some 50 head and says that the farm work is very beneficial and is a relief from his strenuous practice. They have been doing D. H. I. A. work for several years and are planning on making A. R. records. His brother handles the farm.

GORDON HALL

Purchasing Agent ***Consultant***

For a number of years I have cooperated with owners and managers in founding and developing herds. I believe this work has been profitable to them, at least all are on a sound basis, and that I can be of equal help to others.

Princeton TEL. 1895 **New Jersey**

For Sale This Son of Douglaston Prince Royal

BORN DECEMBER 27, 1944

Unretouched photo taken at six and one-half months.

A SHOW PROSPECT COMBINED BLOOD LINES OF PROVED PREPOTENCY

This choice son of Douglaston Prince Royal combines the blood lines that have and are making breed history.

His dam on retest in BB should finish over 700 lbs. F. She is a granddaughter of that great cow Bright Lad's Actress and a double great-granddaughter of that world's record cow Imp. Hilltop Butterfat's Clara. We have a maternal sister of his dam, by a son of Douglaston Prince Royal, that should finish test with about 700 lbs. fat as a 2-year-old. We also have a daughter of the dam, by a son of Douglaston Prince Royal, that has just started on test as a 2-year-old and milking 45 to 50 pounds, again demonstrating how well these great blood lines nick.

This choice calf is priced reasonably. Write today, or better yet come to the farm where you can see this fine family.

DOUGLASTON PRINCE ROYAL
4 A. R. sons, 27 A. R. daus., 37 rec., 33 im., av. 601.5
1 over 1000 lbs.—1083.9
3 over 900 lbs. av. 991.4
5 over 800 lbs. av. 931.8
11 over 700 lbs. av. 827.1
Average butterfat 5.43%
Alfalfa Farm Primrose
*17564.5—1083.9—BB
Douglaston Royal's Pride
*17836.5—987.8—AA
Kitchener Royal First Lady
13455.1—662.5—FF
15207.5—747.0—D
16496.4—881.8—AA
18401.2—902.5—AA
Kitchener Royal Jewel
14196.5—803.2—CC
Kitchener Royal Virtue
14287.9—777.3—BB
Kitchener Model
12556.9—710.3—EE
Kitchener Royal Lute
Sold for $6000 at 2 yrs.
Woodacres Royal Lucy
Sold for $3300 at 9 mos.
Woodacres Royal Cloud
Sold for $2500 at 2 yrs.
Woodacres Royal Vivacious
Sold for $2050 at 2 yrs.
GRANDDAUGHTERS:
Flying Horse Royal Rose
*15059.4—853.0—GG
Flying Horse Select Primrose
*12816.2—815.5—GG
*11479.1—712.4—DDD
Flying Horse Royal Phyllis
*15010.5—804.9—GG

IMP. FINANCIER OF MYRTLE PLACE
10 A. R. sons, 63 A. R. daus.
89 rec. av. 11228.6—571.5—68 in immature classes
Douglaston Lady Helena
17858.5—821.8—AA
Douglaston Lady Drogheda
14933.5—847.0—A
Douglaston Lady Dorothea
15943.1—809.8—AA
Douglaston Lady Lucy
14762.5—780.5—AA

SHUTTLEWICK MIRTH
13633.6—706.1—G
Sold 1924 for $11,100
5 A. R. sons, 4 A. R. daus.
Douglaston Princess Charlotte
14251.7—688.8—BB
Aiyukpa Mirth
12385.9—666.2—CC

SEQUEL THESPIAN
Sire of:
Two Brooks Ingenue
8825.7—477.3—FFF
Two Brooks Fantasy
7820.8—428.9—GGG

TWO BROOK'S FANTASY
7820.8—428.9—GGG
On retest in BB, in 240 days
10575—501
Should make over 700 f.

TWO BROOKS CARPATHA
8005.2—429.7—GGG
9860.5—512.9—CCC
1 A. R. daughter
Another on test as 2-yr.-old, should finish around 700 f.

IMP. BETSEY'S REX OF PONCHEZ
5 A. R. sons, 22 A. R. daus.
28 rec. av. 10563.0—573.1
21 in immature classes
Imp. Charmeuse of Ponchez
*19158.5—1057.8—A

SEQUEL'S LODESTAR E. G. H. B.
22 A. R. daus., 2 A. R. sons

IMP. BETSEY'S HOPEFUL
15594.9—904.7—A
16071.8—918.0—AA

VERBENA OF MYRLE PLACE
11391.0—645.0—A
3 A. R. sons, 2 A. R. daus.
Imp. Verbena IV. of Myrtle Pl.
17833.4—890.6—A

RAYMOND OF MONT PLAISANT
5 A. R. daus., 2 A. R. sons

LA FLEUR DU JARDIN XVIII.
Island Record
2 A. R. sons, 3 A. R. daus.

WARRIOR OF DESTINY
1 A. R. son, 6 A. R. daus.
8 rec. av. 12343.3—613.6
Destiny's Pearl of Green Lane Farm
12375.1—704.1—F
Shuttlewick Sultana
15142.7—704.5—DD
Franchester Destiny
15404.7—744.0—A

LANGWATER WARRIOR
47 A. R. sons, 36 A. R. daus.

LANGWATER DESTINY
11522.3—554.2—G

LANGWATER STEADFAST
33 A. R. sons, 33 A. R. daus.

SHUTTLEWICK LEVITY
16896.0—804.4—G
Sold for $25,500
3 A. R. sons, 4 A. R. daus.

LANGWATER LEVITY
12785.9—662.2—EE

CLARA'S HEARTSEASE BUTTER FAT
20 A. R. daus.
Two Brooks Contessa
13024.5—679.9—CCC
Two Brooks Calla
11751.8—609.2—DDD

HEARTSEASE'S BUTTERFAT
40 A. R. daus., 11 A. R. sons

IMP. HILLTOP BUTTERFAT'S CLARA
*15963.3—860.1—AAA

BRIGHT LAD'S ACTRESS
19146.6—980.5—C
Sr. & Gr. Champ. Far Hills Fair, N. J. 1937

HARDWICK'S BRIGHT LAD
27 A. R. daus, 4 A. R. sons

BROCKTON'S ACTRESS
10473.1—519.6—F

CLARA'S HEARTSEASE BUTTER FAT
20 A. R. daughters
Two Brooks Contessa
13024.5—679.9—CCC
Two Brooks Calla
11751.8—609.2—DDD

HEARTSEASE'S BUTTERFAT
40 A. R. daus., 11 A. R. sons

IMP. HILLTOP BUTTERFAT'S CLARA
*15963.3—860.1—AAA

REX'S VIOLET
8090.1—466.4—BBB
2 A. R. daus., 1 A. R. son
Rock Creek Reaper's Violet
10948.9—543.3—G
Two Brooks Carpatha
9860.5—512.9—CCC

BOURNEDALE REX
86 A. R. daus., 13 A. R. sons

VIOLA OF WHITE FARMS
10636.7—599.9—G

* Class leading record.

WOODACRES *Guernsey Cattle*
PRINCETON, NEW JERSEY

FEDERAL ACCREDITED HERD NO. 526351
N. J. ABORTION FREE HERD NO. 424

Carrot Oil Vitamin Conditioner for Dairy Feeds

Carrot Oil contains the active vitamin agents of table carrots needed for healthy reproduction and sleek, glossy coats.
Carrots have long been a favorite conditioning feed for livestock. Carrot Oil is the essence of the carrot, and contains provitamin A, carotene, plus other carrot elements. It is used by breeders to increase fertility to produce healthy calves, and to develop sleek, glossy coats. Super Carayed and Quintrex Wheat Germ and Carrot Oil, both guaranteed carrot oil products, are widely used on stock farms, and have given eminent satisfaction over a period of years. Write for full details and prices.
NUTRITIONAL RESEARCH ASSOCIATES
Dept. C, South Whitley, Indiana

MASTITIS IS BEING CURED
We have a complete line of latest effective treatments. Write us for particulars.
ANCHOR SERUM CO. INDIANAPOLIS, IND.

KOOL-KILL
SAFE ANIMAL SPRAY REPELS and KILLS
FLIES
Ticks, Lice, Mites, Gnats, Mosquitoes, Etc.
Harmless to Animals • Does Not Raise Body Temperature
KOOL-KILL SPRAY keeps insects OFF farm animals outdoors and indoors. Kills maggots in open wounds. Water-soluble base non-irritating to youngest animals; actually COOLS animal after spraying. Satisfaction guaranteed or money refunded. Write today for full-fact Folder showing Low Cost of KOOL-KILL!
A-G Chemical Products Co.
249 Mass. Ave., Indianapolis 4, Ind.

FRANKLIN Uterine Capsules
A valuable aid in removing afterbirth and treats septic infection. 3 capsules $1, 12 for $3, postpaid.
CATALOG FREE!
O. M. FRANKLIN SERUM COMPANY
Livestock Exchange Building DENVER, COLO

2¢ PER COW PER DAY
is all it can possibly cost you to find out what a whale of a difference ManAmar can make in your herd performance.
PHILIP R. PARK, INC.
608 S. Dearborn St., Chicago 5, Ill. • San Pedro, Calif.

N. H. Parish Show . . .

(*Continued from page 675*)

3, Rosewald Ma's Clementine, William Niedner.

HEIFER, 1 YEAR AND UNDER 18 MONTHS

1, Master's Mona of Haven Hill, William H. Champlin; 2, Rosewald Rose Marie, William Niedner; 3, Great Elm His Doris, A. J. Young.

HEIFER, 18 MONTHS AND UNDER 2 YEARS

1, Great Elm C. Roselind, A. J. Young; 2, Kadockadee Annabell, William T. Jordan; 3, Rosewald Morning Glory, William Niedner.

COW, 2 YEARS AND UNDER 3

1, Rosewald Lady Louise, William Niedner; 2, Great Elm His Blossom, A. J. Young; 3, Rosewald Lady Rena's Deborah, William Niedner.

COW, 3 YEARS AND UNDER 4

1, Secret's Leona, William H. Champlin; 2, Gayhead's Her Jewel, William Niedner; 3, Argilla Pebble, William H. Champlin.

COW, 4 YEARS AND OVER

1, Wethersfield Lottery, William H. Champlin; 2, Thirlstane Empress Eugenie, William Niedner; 3, Fairlawn F. P. Fancy, William H. Champlin.

GRAND CHAMPION BULL

Rosewald King Arthur, William Niedner.

SENIOR AND GRAND CHAMPION FEMALE

Wethersfield Lottery, William H. Champlin.

JUNIOR CHAMPION FEMALE

Great Elm C. Roselind, A. J. Young.

GET OF SIRE

1, William Niedner on Get of Langwater Darius; 2, A. J. Young on Get of Groton House Caesar's Polinius; 3, William H. Champlin on Get of Green Meads Proud Secret.

PRODUCE OF DAM

1, A. J. Young on Produce of Roselind of Louden; 2, William Niedner on Produce of River Edge Favorite; 3, William T. Jordan on Produce of Kadockadee Lady Lee.

BEST UDDERED COWS

1, William Niedner; 2, William H. Champlin.

4-H CLASSES

JUNIOR HEIFER

1, Great Elm C. H. Glendie, Louis L. Young.

SENIOR HEIFER

1, Great Elm C. Rosa, Louis L. Young; 2, Ken-Lee Amanda, Robert L. Keniston, Jr.

YEARLING HEIFER

1, Great Elm His Doris, Louis L. Young.

BULL CALF

1, Great Elm C. Rascal, Louis L. Young.

"KANT-KOM-OFF"
COW COVERS
PATENTED

Write for Illustrated Price List
R. LAACKE CO.
1646 N. Third Street
Milwaukee 12, Wis.

THE IMPROVED "MARVEL" FERTILIZER and SEED DISTRIBUTOR

The cattleman's most valuable equipment. Will last a lifetime.
Free folder.
The above picture shows one Distributor assembled. The inset (circled) has hopper detached to show working parts and mechanism.
DEVELOPED ESPECIALLY FOR PASTURE AND ORCHARD IMPROVEMENT.
All heavy steel electrically welded construction. SPREADS ALL BROADCAST MATERIALS-TOP DRESSING-NITRATE-PHOSPHATE-LIME-SLAG. ALL COMMERCIAL FERTILIZERS AND SEED BROADCASTING OPERATIONS.
Pulled by wagon, truck, tractor. Capacity 35 gallons or 300 lbs. Can spread 25 to 30 foot swath at 15 mi. per hour.
Now in use in over 40 states.
ORDER TODAY—Immediate Shipment.
Specify whether you want one lugged wheels, wheels for tires, or with tires mounted.
Price $100.00 (with tires $125.96) F. O. B. Factory.
All shipments paid in advance, C.O.D. or S. D. B. L. attached. Dealers Wanted
H. P. RANDALL MANUFACTURING CO., LTD.
Owned by W. Allen Rogers Industries
DEMOPOLIS, P. O. Box 272 E ALABAMA

SALT *Free Choice** SAVES PROTEIN

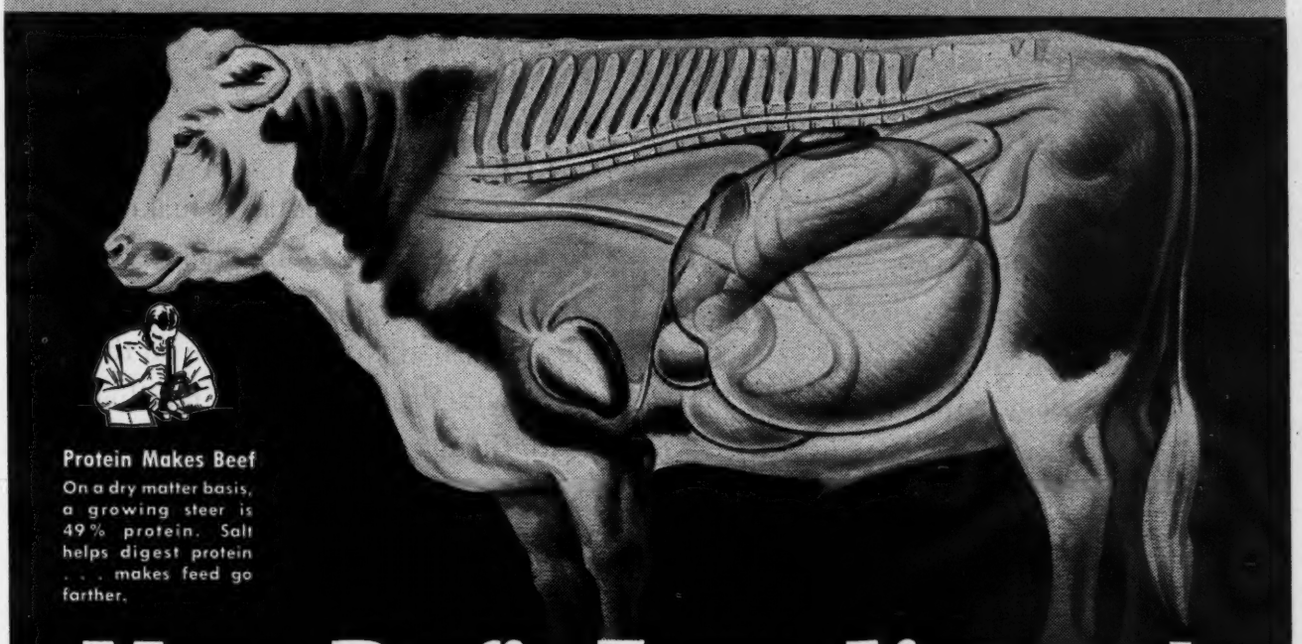

Protein Makes Beef

On a dry matter basis, a growing steer is 49% protein. Salt helps digest protein . . . makes feed go farther.

More Profit From Livestock Depends Upon Salt . . .

*Free Choice**

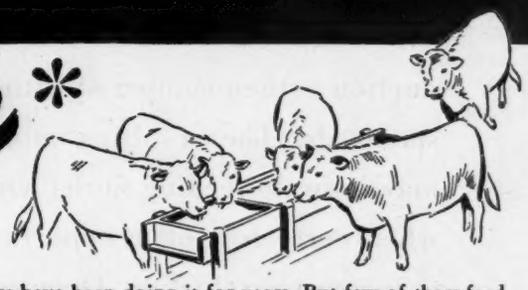

THE owner of a champion beef once remarked: "This calf has never been hungry in its life."

This "hunger" applies to salt as well as to feed. Without sufficient salt cattle will not eat, digest, and assimilate their feed so as to make the most profitable gains.

Salt the Most Essential of All Minerals

Salt merits this importance because of its close relationship with protein, one of the basic substances of life. Protein is the chief ingredient of every cell. It forms muscles, internal organs, cartilages, and connective tissues. It is one of the chief elements in the nervous system. It plays an important role in the bone structure.

Obviously, the only source of protein for an animal is its feed. Only to the degree that it digests and assimilates this important ingredient is it able to produce profitable and economical gains in weight.

Salt has much to do with the efficient digestion of protein. It supplies the chloride for the hydrochloric acid without which proteins are not fully digested. Wasted proteins make high priced fertilizer. It also supplies sodium needed in bile for the digestion of fats and for stimulating the entire digestive system.

Of course, "feeding salt to livestock" is nothing new. Most farmers have been doing it for years. But few of them feed enough or feed it in the right way. Livestock differ in their need for salt. Some require more than others.

Salt Free Choice* Saves Protein

For best results salt should be fed FREE CHOICE*. In that way each animal can take all it wants and you know that your livestock are getting enough for health and thrift, for low feeding costs and most profitable use of the expensive proteins you feed.

Because the need for salt is a continuous one, especially when animals are eating, establish salt stations around your farm, not only in the barnyard, but also in the pasture, in the fields, along the creek, wherever livestock gather and feed Morton's Salt Free Choice*.

***Salt Free Choice means having salt before your animals all the time, so that they can eat as much or as little as they want.**

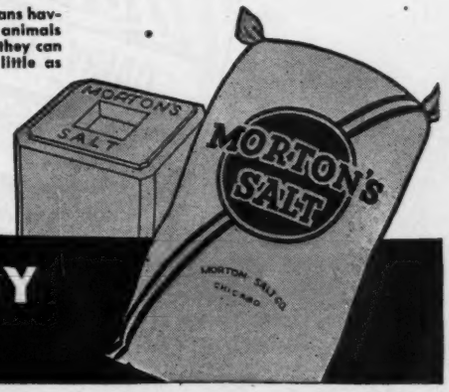

MORTON SALT COMPANY
CHICAGO 4, ILLINOIS

WE'VE DONE THIS HUNDREDS OF TIMES

...WHY NOT FOR YOU?

The Larro System of Management Control has given hundreds of owners a fact-picture of their cows. It has helped them materially increase their milk production. It may well be of similar assistance to you.

Here's how it works: You write to us, telling us how many head of cattle you have. If possible, we send a representative to your farm who makes a milk flow graph of each cow from your records. This production is then compared with our standards. The resulting analysis may indicate feeding faults which, when corrected, offer opportunity to increase production. Once every 30 days our representative makes a similar analysis and places the facts before you. He continues to do so until all your cows are on the right track and you are familiar with the proper ways and means of keeping them there.

This carefully worked out, proved method gives you facts designed to aid you in improving your cows and their production, and your own prestige as a breeder. It is available without obligation on your part. Write us today.

General Mills

Larro Feeds

Dept. 10

DETROIT (2)—SAN FRANCISCO (6)—CHICAGO (4)

(Please address your letter to our nearest office)

Larro

Pronounced to rhyme with "arrow"

"Farm-tested"

DAIRY FEED

HONORABLE DISCHARGE EMBLEM

"This stands for Honorable Service to Our Country."

Breeders' Bookshelf

Cowphilosophy. Mark Keeney prepared the first edition of Cowphilosophy several years ago and it was so well accepted that during the past year he has revised and edited the material so that a new edition is now available. The added chapter on The Herdsman's Corner is of the same usual excellent advice that he prepared in the first edition. Price $3.00.

Heredity in Dairy Cattle, by James E. Russell. This excellent book is ready for distribution and should be in the hands of every breeder of dairy cattle. It is published by The American Guernsey Cattle Club and is a real authority. No breeder should be without this book because it lays a foundation that will save many heartaches. Price $2.50.

Basis of Breeding, by Leon F. Whitney, author of a series of articles appearing in the Journal under the title of "The ABC of Breeding." A book that every breeder should have on his bookshelf. One of the best written books on breeding to be had. 260 pages, profusely illustrated, easily read. $3.00.

Write for Complete List of Books

Order by sending check or money order for the price listed to:

Breeders' Bookshelf

P. O. Box 157, Peterborough, N. H.

STROHMEYER & CARPENTER, Inc.

Photographers of Animals

White Plains - Box 788 - New York

GLENN G. LECKY

Auctioneer

of Pure Bred Guernseys

Holmesville - Ohio

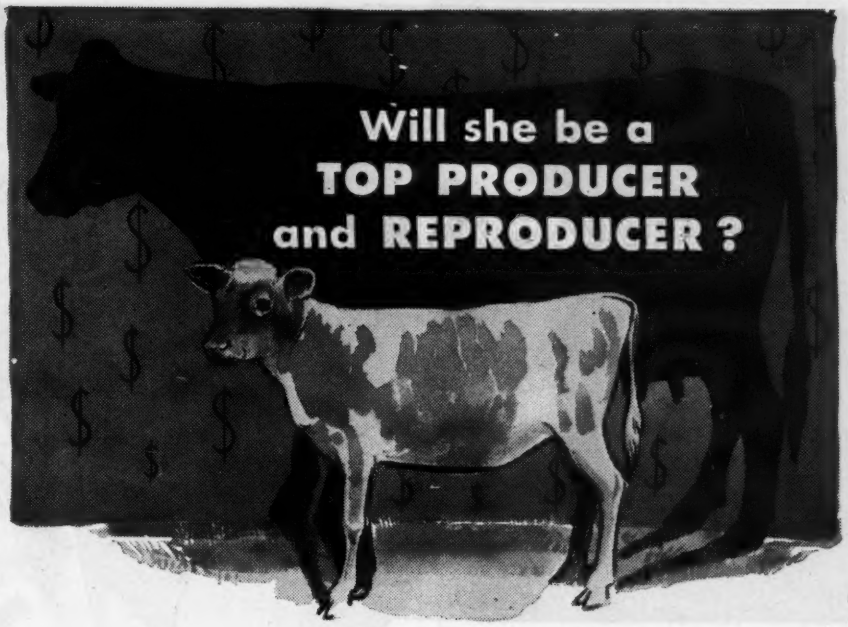

Will today's calf develop into tomorrow's strong and healthy cow whose high production and reproduction will return top profits to you? A balanced feeding program which includes *all* essential, vitally needed growth and health-building *minerals* and *Vitamin D* will help her to do it. You can be sure that your young stock is protected against mineral and Vitamin D deficiencies by regular, daily, year around feeding of

Near's MINRALTONE

With VITAMIN D

A MINERAL FEED SUPPLEMENT

MINRALTONE contains 11 essential minerals, *plus* Vitamin D, which are needed by your *calves, young stock, dry stock, milch cows* and *beef cattle* to build strong, healthy bodies, help prevent weakening diseases, promote growth and improve productivity. MINRALTONE fed daily, the year around Summer and Winter, is sound insurance against the dangers of mineral deficiencies in your livestock. Write today for literature and complete information.

MINRALTONE IS DESIGNED FOR BOTH PRODUCTION AND GROWTH ANIMALS

NEAR'S FOOD CO., Inc.

Established 1899

BINGHAMTON, N. Y. Dept. S.

Rite-Way's Pulsator is so simple you can take it apart and put it together with only a screw driver.

RITE-WAY Simplicity

Assures Quiet Operation ... Uniform Pulsations ... Calf-Like Milking

"My, but that's a simple thing" has ever been the highest praise.

No small part of Rite-Way's leap to leadership as America's fastest selling milker is the unmatched simplicity and dependability of its new pulsator with micro-thread speed control.

Only Two Moving Parts

With only two moving parts and no gaskets, springs, or trips, there is little to wear and nothing to get out of order.

Out in the barn, when time is pressing, this simplicity assures the positive, uniform, uninterrupted rhythm that safeguards delicate udders... gets all the milk your cows will give ... cuts down hand stripping ... enables you to put your herd on a timed milking basis.

New Claw Easier to Clean

This simple pulsator is but one of the many outstanding features of the Rite-Way. Add the new, perfectly balanced, easy-to-clean claw for better sanitation ... the quiet, smooth-running Roto-Matic pump for constant uniform vacuum ... the pail with its opening wide enough to get your arm into ... the generous use of bronze and brass ... the "more-milker-for-less money" you get with Rite-Way.

More Than 100,000 in Use

It's easy to see why more than 100,000 dairy farmers depend upon Rite-Way Milkers ... why Rite-Way's best boosters are owners talking to their neighbors.

See Your Dealer

Whether you milk 6 cows or 60, get all the facts about Rite-Way Milkers. See your Rite-Way dealer or mail post card for beautifully illustrated booklet which gives all the facts.

RITE-WAY PRODUCTS COMPANY
1241 BELMONT AVE. Dept. GB CHICAGO 13, ILL.
Eastern Branch: 248 W. Jefferson, Syracuse 1, N. Y.
Southern branch: 11 W. Reno, Oklahoma City, Okla.

RITE-WAY MILKER

First to Give Dairy Farmers:

- Simple pulsator, free of gaskets, springs, trips.
- All bronze and brass in lid, pulsator, and claw.
- Oil-seal rotary vacuum pump, self-lubricating.
- Balanced, sanitary claw.

AMERICA'S FASTEST SELLING MILKER

Buy **Quality Cow Blankets**
from a QUALITY GUERNSEY BREEDER

POPULAR PRICED . . .
PROMPT DELIVERY . . .

Diamond Brand Canvass Products Company
NAPLES, NORTH CAROLINA

BALED SHAVINGS
CAR LOTS
STONEACRES
Princeton - New Jersey

BOSTON BALM
ONLY MEDICINE MADE TO HELP
PREVENT MASTITIS
Use It Before Freshening and Keep
UDDERS SOFT
4 OUNCES $1.00 ONE POUND $3.00
Box 7, Brookline 46, Boston, Mass.

PENICILLIN for MASTITIS
Amazing results reported. Low cost. Write for particulars to—
ANCHOR SERUM CO., Indianapolis, Ind.

MAKES ANY BULL SAFE

Combined Bull Halter and Controller tames any bull. Turn your herd sire out with complete safety. Stops fence jumpers. Saves work, feed. Money-back guarantee. Don't risk life and limb—act today!
WRITE FOR FREE BOOKLET
RUSSELL MFG. COMPANY
Dept. 38, Platteville, Wis.

PIONEER DAIRY FEEDS
Tomorrow's Feeding Program Today!

PIONEER —
- CALF STARTER
- DRY & FRESHENING
- BULL FEED
- DAIRY SUP-PEL
- TEST FEED
- PRODUCTION FEEDS

Feeds that pioneered in being different . . .
They're open—loose—flaky!

HALES & HUNTER CO.
CHICAGO, ILL. WILMINGTON, DEL.
Manufacturers of Red Comb Poultry Feeds

Chat . . .

The Blue Ribbon Farm Dispersal, Ida Nell Monroe, owner, Dyersburg, Tenn., will be held on October 22 and not on September 24 as previously announced.

ADVISORY SERVICE
To Farm Owners

Our Purpose: To help you get better results on Your Farm.
Our Ability: A quarter century of experience managing hundreds of well-known farms.
Our Suggestion: An unbiased Report by us on Your Farm, with definite recommendations.

WRITE TO OUR NEAREST OFFICE FOR MORE INFORMATION
45 West 45 St. New York, N. Y. — Turks Head Bldg. Providence, R. I.
Burlingame, Field, Pierce & Browne, Inc.

Joe DelCamp
Livestock Auctioneer
Write or wire for terms and dates.
ITHACA, MICHIGAN

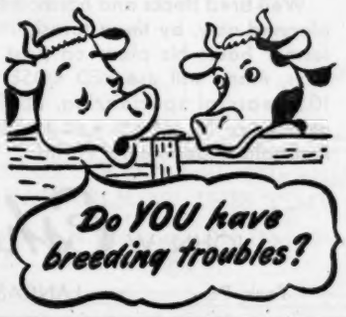

Many "Shy Breeders" and inactive bulls can be helped by Rex Wheat Germ Oil. Get it from drug store or feed dealer.
Guaranteed: Your money back if you are not satisfied.
Write for FREE booklet
VioBin Corporation, 11 Oak St., Monticello, Ill.

DAISY
CATTLE MARKERS
Protected by 7 U. S. Patents

Delivery one to three days, postpaid. Furnished assembled with adjustable chain. Large numbers on makrer black inlaid.

No. 16

No. 17 for horns $6.50 per doz.
With connector $8.00 per doz.
Connector keeps marker in center of cow's head.
No. 21 neck chain, marker plate numbered both sides **$9.50 per doz.**
No. 22 same as **No. 21.** except shorter chain for calves and young stock **$8.50 per doz.**
No. 38 neck chain, double plate marker on each side of cow's neck **$12.50 per doz.**
State breed of cattle when ordering, also numbers desired.
Write for folder which includes our Combined Bull Marker and Controller
GOLDEN ARROW FARMS
Dept. G, Box 7, Huntington, Indiana

YOUR CALVES
can be Safe from Scours

Lederle's Kemvite* is a unique and efficient treatment for preventing and controlling white calf scours. It combines Sulfaguanidine, a sulfa drug of known outstanding value in controlling intestinal infections, and niacin, one of the B-vitamins, in a single effective treatment. Niacin deficiency is often associated with susceptibility to scours, pneumonia, and other calfhood diseases.

Kemvite-treated, newborn calves rarely develop scours. Kemvite treatment in scouring animals quickly clears up the infection, and replaces the needed niacin that is lost during diarrhea. Kemvite's double action keeps death losses from calf scours at a new low.

Get your supply of Kemvite today and use it to stop death losses, stunting and feed waste. It can be had in OBLET, tablet and powder form.

*Trade-mark

Lederle ANIMAL INDUSTRY DIVISION
LEDERLE LABORATORIES, INC.
A Unit of American Cyanamid Company
30 ROCKEFELLER PLAZA, NEW YORK 20, N. Y.

Future Planning — by America's Master Strategists

THE AMERICAN FARM FAMILY proved themselves to be America's Master Strategists by their astounding food production during the past five years. They have met extraordinary demands with marvelous success, despite obstacle after obstacle . . . This proved skill in planning, and commonsense ability to adjust themselves, quickly and efficiently, to meet changing conditions, will enable American Farmers to solve the future problem of profitable food production.

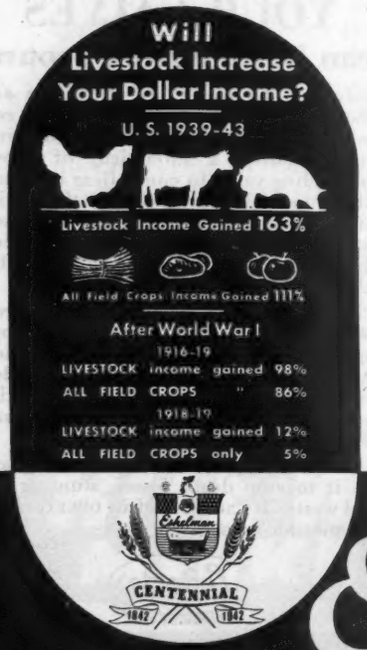

Many successful farmers, observing that national farm income from poultry, cattle and hogs showed a greater increase than income from field crops, in the 1939-1943 period, have planned to devote more and better attention to their poultry and livestock.

Well-bred flocks and herds, well fed and capably managed, are being planned now, by these foresighted farm families. And, because the wise farmer bases his plans on past experience, tempered by present-day facts, many will use RED ROSE GUARANTEED FEEDS—the products of 103 years of specializing, PLUS up-to-date, practical improvements developed by intensive experimentation at the Eshelman Red Rose and Ringgold Experimental Farms.

JOHN W. Eshelman & SONS

York, Pa. LANCASTER, PA. Circleville, O.

Eshelman RED ROSE GUARANTEED FEEDS

Burton Lane Farm Consigns

BURTON LANE'S KING DON TO THE WISCONSIN STATE SALE, OCTOBER 27

BURTON LANE'S KING DON

GREEN MEADS KING DON 320501
His three nearest dams average: M—13634 lb. F—708.0 lb.
Sold for $1600 in 1942
Sire of:
Boulder Bridge King's Sun Ray
Sold for $2100
Boulder Bridge Ritzie
Sold for $1000
Maternal brother to
Green Meads Lady Desire
M—14864.8 lb.F—800.8 lb. FF
Former Class Leader
Green Meads Lady Delight
M—14165.7 lb. F—747.7 lb. EE
Green Meads Lady Devotion
M—13911.2 lb. F—737.3 lb. EE

GREEN MEADS LEVITY KING 288158
Half-brother to Green Meads Sargon 211402. His two nearest tested dams average:
M—13066.6 lb. F—734.7 lb.
Sold for $15,000
Sire of:
Green Meads Gay Thelda
M—12548.2 lb. F—571.7 lb. G
Green Meads Gay Mae
M—9851.8 lb. F—549.6 lb. G
Green Meads Gay Winsome
M—10981.5 lb. F—537.7 lb. FF
Sold for $2400
Lea Lady Winona
M—10756.1 lb. F—442.92 lb. F.—313 days—still on test. Sold for $3700
Curtiss Candy Levity Mary
Sold for $5600 in 1945
Curtiss Candy Levity Chum
Sold for $2800 in 1945

GREEN MEADS QUEEN DAWN 501586
M—14648.5 lb. F—744.1 lb GG
3 A. R. daughters
Green Meads Lady Desire
M—14864.8 lb. F—800.8 lb. FF
Green Meads Lady Delight
M—14165.7 lb. F—747.7 lb. EE
Green Meads Lady Devotion
M—13911.2 lb. F—737.3 lb. EE

HIS DAM

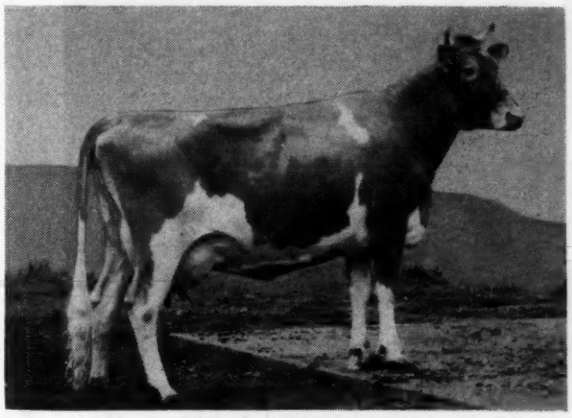

BOULDER BRIDGE QUEENLY 781618
9473.4—430.10—Cl. G
in 252 days 2 x milking

VALLEYWOOD VALIANT HERO 235690
His three nearest dams average
12872.9 M.—677.1 F.
Sr. & Gr. Champ. National, Waterloo, Wis., Minn., 1940, Sr. & Gr. Champ. Devon 1939, 1st 2-yr.-old E. Pa. Show 1938, Langwater Trophy, Natl. 1940.
Daughters of Valleywood Valiant Hero
Boulder Bridge Patience 718550
14171.5—644.8—FF
Boulder Bridge Peekaboo 718551
13874.1—614.5—GG
Boulder Bridge Quaint 781606
13297.8—610.3—GG
Boulder Bridge Peony 718554
12218.5—607.7—GG
Valleywood Heroine
10871.9—561.6—E
Fairlawn Clementine
11148.0—505.1—Cl. F
Valleywood Bonnie
7465.5—395.9—Cl. F

LITTLE ORCHARD COMELY 528371
13196.0 m.—625.3 f.—Cl. AA
9402.0 m.—413.6 f.—Cl. BBB
7399.9 m.—354.2 f.—Cl. GGG

WE HAVE TWO VALOR'S FAITHFUL SUPREME BULL CALVES AVAILABLE AT THIS TIME

Valor's Faithful Supreme's dam is Foremost Old Rose—the outstanding show and brood cow. 15220.4—742.3—A—T. M. 1091

BURTON LANE FARM

CONWAY ROAD, LAKE FOREST, ILLINOIS

OLIVER M. BURTON
Owner

Our herd is built on outstanding cow families.

DISPERSAL OCTOBER 8, 11 A. M.
BIRCHTREE FARM, Salem End Rd.
72 HEAD • Framingham, Mass.

40 COWS, 28 HEIFERS BRED OR OPEN, 2 HERD SIRES, 4 BULL CALVES

Selling . . .

CHARLESCOTE HUNTRESS
12723.1—701.8—AA
By Langwater Hilarity and a daughter of Aiyukpa Levity Coronet. Due November 10 to Green Meads King James.

Selling . . .

HOWLAND NOBLE EVENTIDE
Daughter of Green Meads Noble. Due November 1 to Ladderlook Verification.

Selling . . .

LADDERLOOK BLANCHETTE 2d
12091.0—608.4—FF
Daughter of Langwater Bigard.

Selling . . .

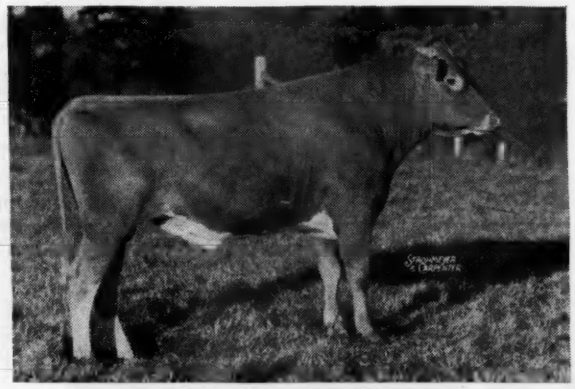

LADDERLOOK VERIFICATION
Junior herd sire getting beautiful daughters. He is 100 per cent Langwater and Steadfast, top and bottom.

OTHERS IN THE SALE: Green Meads Queen Tefta, 11690.0—638.8—DD, and Green Meads Queen Jassamine, 13907.6—664.8—A, both by Langwater King of the Meads. Birchfield Lassona, 11427.9—610.0—G, and Linwood Sweet Blossom, 14871—705—A (unofficially the year she was operated on for hardware), both by Langwater Meadow King. Blessed Damozel of Groton Farms, 16332.8—805.1—A; Secret's Jewel, 14110—772—B (pending), by Green Meads Prout Secret; Holly Farm Fairy Maid, 14075.1—650.0—A, by Langwater Gascon; Hayland Patricia, 11881.7—611.1—GG, and Wethersfield Ophelia, 12816.7—662.5—AA, both by Alfalfa Farm Philosopher and the whole Sweet Blossom family with 600-lb. records and the history of never having produced a poor one.

FEDERAL ACCREDITED—BANG'S ACCREDITED—VACCINATED—MASTITIS NEGATIVE

Write to DUNN & HARWOOD, CORDAVILLE, MASS., for a catalog.

BIRCHTREE FARM E. D. KNAPP, Owner LUDWIG LUND, Manager **Framingham, Mass.**

Available Immediately

Sons of

CAUMSETT OF THE GLEN

Sire: CAUMSETT DYNAMO, A. R.
Herd sire at **Caumsett Farm.** His 27 daughters average 12446.9 pounds milk and 625.4 pounds fat.

Dam: CAUMSETT LADY SLIPPER
10191.1—545.1—G
12645.7—666.4—BB

If we can be at all guided by inheritance this young bull certainly has the right background to transmit production. Let us quote you a price on one of his sons.

T. B. ACCREDITED 100172
BANG'S FREE CERTIFICATE 7

GLEN FARM **Newport, Rhode Island**

MRS. G. J. GUTHRIE NICHOLSON, Owner

DUNN'S TOUR

A QUICK ONE

Herd of 34 registered Guernseys, mostly daughters and granddaughters of an own brother of Langwater Vagabond. 14 cows (oldest is 7 yrs.), 2 bred heifers, 11 yearlings, 6 calves, 1 bull 3 yrs. One of the earliest continuous T. B. and Bang's accredited New York herds. Selling quickly for about $200 average.

Another in New York offers its milking herd, about 25 cows all registered, some freshening each month, calfhood vaccinated. A good buy at $250 average.

There's another similar one in Connecticut, vaccinated. Also several groups of heifers, all ages and mostly vaccinated. More good herds and a few grades.

We are going to these sales because we have seen the cattle and know they are the right kind: (see ads. on other pages)

OCTOBER 8
BIRCHTREE DISPERSAL, 74 HEAD
Birchtree Farm, Framingham, Mass.

OCTOBER 12
NEW ENGLAND GUERNSEY SALE, 54 HEAD
Eastern States, Springfield, Mass.

10 real bulls in those sales—send your address.
WE HAVE BULLS LISTED TOO
(no red points if sold this month)

LANGWATER AGRIPPA, 5-yr.-old son of Langwater Midnight and Langwater Agnes, 12680.5—557.5—CC. Just listed for quick sale.

DUNN'S TOUR **"The Short-cut to Good Guernseys"**

SCHOHARIE, N. Y. and CORDAVILLE, MASS.

CONSIGNING TO . . .

Wisconsin State Sale, Waukesha, October 27

MEADOW LODGE CLIMAX'S HONOR

Born October 23, 1944

HIS DAM

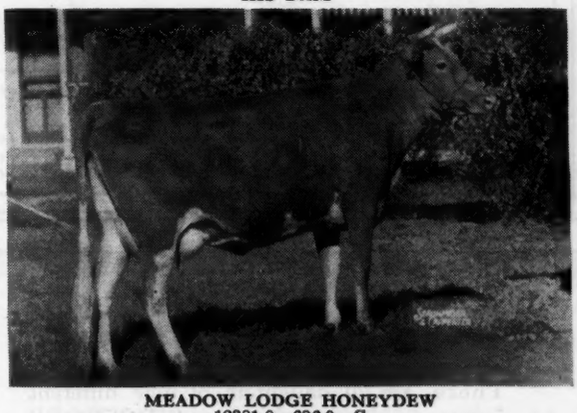

MEADOW LODGE HONEYDEW
12381.0—696.0—G
Sire: MEADOW LODGE REX'S WONDER BOY, A. R.
Dam: ALFALFA FARM HONEYMOON
10290.8—635.0—G

HIS SIRE

MEADOW LODGE REX'S CLIMAX
14 nearest dams average 13589.01—707.9
Sire: BOURNEDALE REX
Dam: GREEN MEADS QUEEN SNOWFLI
12720.4—758.0—FF

Honor's show type is a fine example of the Get of his sire, and with the production inheritance on both sides, we feel that he holds excellent promise.

MEADOW LODGE FARMS • **Oklahoma City, Oklahoma**
Accredited - Negative **456 First National Building**
KENT B. HAYES, Owner **BALLARD BENNETT, General Manager**

Where to Buy Guernseys

A Service to help buyer and seller of Registered Guernseys

RATE: $3.00 per inch.

No proof submitted.

All animals listed are for sale.

NEW YORK

FOR SALE—Three bull calves, 4 to 7 months, sired by Red Fox Major. He by Coronation Philosopher Prince and out of Douglaston King's Mary. Dams' records, 681 and 847 lbs. fat. Also offering vaccinated heifers of Coronation and Douglaston breeding. Red Fox Farm, Valley Falls, New York. Address correspondence to Lieut. James T. Lohnes (MC) USNR, Dispensary, Submarine Base, New London, Conn.

INDIANA

NOTICE—Huntington County Guernsey Breeders' Association is now in a position to offer progeny of 24 years close cooperative and individual breeding.

H. O. Stouder, Chairman
Fred Loew, Secretary

For information write H. O. Stouder, Route 1, South Whitley.

MICHIGAN

FOR SALE—We now have bull calves up to 5 months old, sired by Penasa Pine Bethune. His 10 nearest dams average over 650 lbs. of fat. A grandson of Coronation Count. Out of dams with C. T. A. records. Michigan Bang's and T. B. free. Guernseydyne Farm, Lloyd Daniels, Lake City, R. 2.

PENNSYLVANIA

FOR SALE—Ten head from two to seven years old, four sired by grandson of Royal Supreme, two freshen in fall, two later. One sired by Cathedral bull, fresh. Others are granddaughters of Myhaven King, first and second calves fresh in fall and spring. All bred to grandson of Foremost Prediction. Accredited for Bang's and T. B. D. R. Butler, Shady Lawn Farm, Knoxville.

POSITION WANTED

As manager of farm where outstanding Guernsey herd is maintained. Agricultural and Graham School graduate. Life experience showing and testing. Capable of handling large proposition. Prefer New England or middle Atlantic states.

Box 200
Guernsey Breeders' Journal
Peterborough, New Hampshire

WANTED

Manager's position—full responsibility Experienced in all phases of farm work including fitting and showing. Married, three children, no liquor. College graduate. Young and conscientious, fully competent and feel I can help you. Prefer New England.

Box 205
Guernsey Breeders' Journal
Peterborough, New Hampshire

POSITION WANTED

As manager of farm with possibilities of developing and continuing a top notch herd. Agricultural college graduate with business and executive ability. Experienced in selection, breeding, testing, fitting and showing. Thoroughly acquainted with soil management and modern equipment. Excellent references. All communications confidential.

Box 208
Guernsey Breeders' Journal
Peterborough, New Hampshire

WANTED

An experienced, single, working herdsman for an outstanding Guernsey herd. A high class job for a high class man with a future for the right person. First class living conditions; location Northern Illinois. Reliable references required.

Box 204
Guernsey Breeders' Journal
Peterborough, New Hampshire

Please mention the JOURNAL when answering our advertisers.

Employment Service

A person wanting employment may use not over fifty words in setting forth his qualifications and wages desired, also giving the address. This service is free. If a box advertisement is desired, the cost is $3.00 per inch, payable in advance. UNLESS OTHERWISE NOTIFIED COPY WILL APPEAR ONLY ONCE. PLEASE ADVISE, EACH TIME, IF YOU WISH COPY REPEATED.

HELP WANTED: 3 Test Cow Milkers Wanted. Married or single. Only those interested in having good homes and working conditions as well as good cows to work with need apply. Write, giving references, salary wanted, and when available. Fairlawn Farms Company, Adelphia, N. J.

Help Wanted—Married herdsman, to have full charge of our herd of 40 Guernseys with 20 milking. Only fully capable man need apply. Five-room tenement for family available. All in city of Montepelier. T. Redfield Phillips, Phillips Farm, Montpelier, Vermont.

Help Wanted—Farmer for small registered Guernsey herd—at present 10 milking, 6 heifers. Permanent position and good future for man experienced and interested in making records with pure bred stock. New cow-shed and modern farm equipment. Small 4-room, heated apartment with modern conveniences. No children. Write or phone S. W. Cunningham, Scituate Ave., Hope, R. I. Phone Valley 1929.

Position Wanted—As Farm Manager. Have had twenty years experience with pure bred Guernsey herd and every phase of farming. I am 41 years of age, married, and have three children. Everett A. Jones, Berlin, Mass. Tel. Berlin 97

Journal Subscription Rates

1 year	- -	$1.50
2 years	- -	2.50
5 years	- -	5.00

WHAT THEY SAY ABOUT

The Dam of Our Junior Sire

Woodacres Steadfast Warrior

To quote

Woodacres—"Woodacres Princess Lucy, by Wethersfield Prince Charming, is one of the top cows in our herd."

Wethersfield—"We believe the line-breeding of Wethersfield Prince Charming is responsible for the great resemblance of his daughters to Shuttlewick Levity."

Lucy the dam of **Warrior** is a daughter of **Prince Charming** and has made two records, 10335.8—628.9—FF and has just completed her record in DD with 12035.6—698.7 (Pending).

Warrior is a son of the Woodacres sire, **Steadfast Valor of Old Acres.** We believe we have a most promising sire in him and of course his progeny will be available.

SUNSET GLOW FARM

Home of Sunset Glow Guernseys

Route 1 - Lombard, Illinois

O. D. ZIMRING, Owner I. F. BURDICK, Manager

Yes, you can get Gas again!

Just because you can get out and travel again is no reason you should neglect your correspondence. That will always have its place in our economy. Well planned and well printed stationery play a big part. Write us today for specimens and prices of our . . .

OUTSTANDING GUERNSEY STATIONERY

TRANSCRIPT PRINTING COMPANY
PRINTERS OF THE JOURNAL
PETERBOROUGH, NEW HAMPSHIRE

BIRCHTREE SALE

There are 20 daughters of nine different Langwater sires in the BIRCHTREE DISPERSAL, OCTOBER 8, including Langwater King of the Meads and Langwater Meadow King. Also daughters of 4 Green Meads sires and the National Grand Champion, Alfalfa Farm Philosopher.

DUNN & HARWOOD, Sales Managers,
Schoharie, N. Y. & Cordaville, Mass.

Charlescote Farm *sends to the*

New England Sale, October 12

Springfield, Mass.

A Daughter and A Grandson of . . .

Langwater Valencian

Herd Sire at Langwater. The grandson is out of CHARLESCOTE PEGGOTY, 1609.2—918.3—A

Son in the Sale

CHARLESCOTE PEGGOTTY

11581.2—640.6—GG
*14467.5—830.0—DD
*11428.9—647.8—BBB
16098.2—918.3—A

*Class Leader when made.

In the Sale

CHARLESCOTE VINTAGE
Born: September 12, 1943

Daughter of Langwater Valencian. Granddaughter of Charlescote Peggotty. Due March 3, 1946 to Charlescote Peter Pan that is by Langwater Peter and out of Broadwater Falice, 18324.5—875.8—CC. Former Class Leader. Records of five dams back of the resulting calf will average 924 lbs. fat.

Charlescote Brigadier . . .

Born April 26, 1945 (in the Sale)

Sire: CHARLESCOTE VALENCIAN, son of Langwater Valencian that is a son of Langwater Valencia, 17508.9—952.7—A.

Dam: CHARLESCOTE PEGGOTTY, 16098.2—918.3—A, daughter of Langwater Peter, that is a son of Langwater Honoria, 17270.7—937.4—AA.

He Has Production Inheritance

His dam's record—16098.2—918.3—A, Charlescote Peggotty by Langwater Peter.

His Sire's Dam—18648.8—892.1—AA, Aiyukpa L. Blanche by Aiyukpa Levity-King.

His Sire's Grandam—17508.9—952.7—A, Langwater Valencia by Langwater Pharaoh.

His Dam's Grandam—17270.7—937.4—AA, Langwater Honoria by Langwater Peter Pan.
Average 17381.6—925.1

FEDERAL ACCREDITED CERT. 474040 . . . STATE ABORTION FREE CERT. 12

CHARLESCOTE FARM, Sherborn, Mass.

RICHARD SALTONSTALL, Owner
140 FEDERAL STREET
BOSTON, MASSACHUSETTS

CHAUNCEY F. WEST
Herdsman

MAYNARD C. GRINDLE
Manager

NEW ENGLAND GUERNSEY SALE

OCTOBER 12, 1:00 o'clock

Eastern States Exposition Grounds, Springfield, Mass.

54--Choice Selections from New England's Finest Herds--54

Selling . . .

WETHERSFIELD LETTY

Fresh on test milking over 50 lbs. Paternal sister of Wethersfield Lavender, top of The Guernsey Sale at $7,100. Sire: Wethersfield Bellarion.

Selling . . .

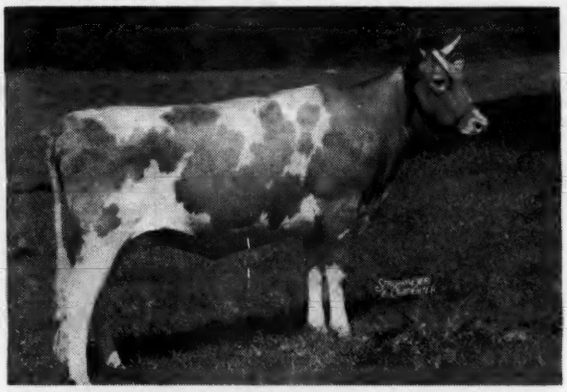

CHARLESCOTE VINTAGE

Daughter of Langwater Valencian, herd sire at Langwater. In calf to Langwater Peter Pan, son of Langwater Peter. Her dam is a daughter of Langwater Peter.

Selling . . .

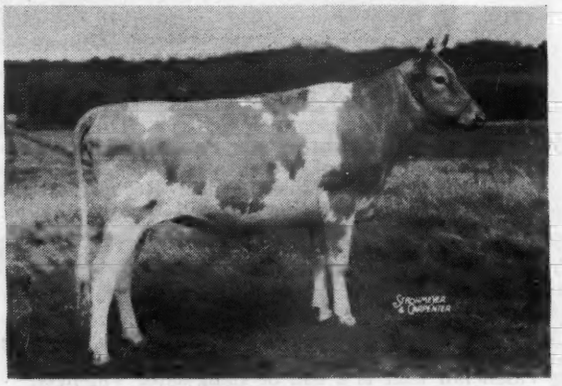

FORGES VICTORENA

Daughter of Forges Victor bred to Forges Better Times. Forges consigns three Victor daughters and one each by Flying Horse Promise and Contender.

Selling her daughter . . .

ARGILLA CELESTA

11450.3—569.3—DD

Argilla Farm consigns her yearling daughter by Argilla Furlough. She combines Dolly's Foremost, Philosopher and the famous Lute-Flute family close up.

OTHERS IN THE SALE:

CHEDCO LILLA, 12107.1—660.1—DD, by Chedco Coronation King.
ENDEAN ROMELLA, 12215.6—645.2—G (pending) and sister, both by a son of Langwater Midnight.
EDGEWOOD FARMS FAZIANNA 2d, 12249.4—610.0—B, by Riveredge Crescent Plus Ultra.
BIRTHDAY OF THE GLEN, by Langwater Midnight and a Caumsett Warrior daughter.
CORONATION LEAH, 11659—587—C (pending) daughter of Fra-Mar Farm King.

Five beautiful heifers from ROCKINGHAM, a Green Meads Proud Secret daughter from ALDRICH FARM, Green Meads Prospect daughters from GREENWAY, two Broadland Border Kings from ROSEWALD, two Butterfats from MILESTONE, a Levity from TWIN VALLEY and carefully selected heifers, fresh cows from PINE HILL, LARCH, MEREDITH, MAPLE SHADE, BASQUAERIE with 3 nice daughters of Flying Horse Select Drummer and Green Meads Gay Defender.

All are from Bang's Free and T. B. Accredited herds

WRITE FOR CATALOGS . . . **DUNN & HARWOOD,** **Sales Managers, SCHOHARIE, N. Y. and CORDAVILLE, MASS.**

New England GUERNSEY SALE

OCTOBER 12, 1:00 o'clock

Eastern States Exposition Grounds, Springfield, Mass.

54---Choice Selections from New England's Finest Herds---54

DEERFOOT FARMS consign a top fresh cow WYNDEMOOR'S ANNELLA, daughter of Foremost Preamble (son of Foremost Prediction), and out of a granddaughter of Langwater Valor.

LOOK THESE BULLS OVER . . . all from outstanding herds.

Selling her son

CHARLESCOTE PEGGOTTY
16098.2—918.3—A

Twice a Class Leader, highest record daughter of Langwater Peter.

Selling his son

WETHERSFIELD PRINCE CHARMING

CHARLESCOTE BRIGADIER, born April 26, 1945. Four of his nearest dams average 925.1 lbs. fat. Sire: CHARLESCOTE VALENCIAN, by Langwater Valencian, son of Langwater Valencia, 17508.9—952.7—A. Dam: CHARLESCOTE PEGGOTTY, 16098.2—918.3—A, daughter of Langwater Peter, son of Langwater Honoria, 17270 7—937.4—AA.

WETHERSFIELD PRINCE IDAN, born April 2, 1945. A Bellarion—Prince Charming. Sire: WETHERSFIELD PRINCE CHARMING, grandson of Douglaston Prince Royal. Dam: WETHERSFIELD LAUREL, 12018.2—612.0—GG, daughter of "Bellarion".

ARGILLA bull born December 17, 1944. Son of Alfalfa Farm Philosopher and Argilla Raggedy Ann, 13326.8—650.7—B, granddaughter of Aiyukpa L. Czar.

FORGES bull born March 27, 1945. By Rosewald Bell Boy (Langwater Darius) and Forges Butter Nut, 10538.3—547.0—FF, daughter of Flying Horse Promise.

ALDRICH FARM BARON, born June 26, 1945. Son of Green Meads Proud Secret and Monarch's Glorianna, 525.1—GG, by Lynbrook Monarch's Secret.

Selling her son

FORGES BUTTER NUT
10538.3—547.0—FF

Granddaughter of Alfalfa Farm Primrose, 1083.9—BB, World's Record.

Selling his son

ALFALFA FARM PHILOSOPHER

National Grand Champion. His son is out of Argilla Raggedy Ann, Argilla's famous show cow.

Write to DUNN & HARWOOD, CORDAVILLE, MASS., for catalogs.

JOHN S. VAIL
Manager

DEERFOOT FARMS, Southboro, Mass.

135 Prediction—Valor Guernseys

BUTTERFATS

at Milestone Farm

ALSO have records—

besides being sturdy, healthy and negative.

Here are a few recent ones:

GEM'S JOY OF MILESTONES
12978.3—660.8—D (pending)

MAY WEST OF MILESTONES
13054.1—701.2—A

GEM'S DELIGHT OF MILESTONE
14524.6—694.4—A

GEM'S SCARLET OF MILESTONES
11572.6—578.9—A

APRILLE OF MILESTONES
13015.4—694.1—EE
State Champion Class GGG

BLOSSOM OF MILESTONES
14522.8—731.9—DD

MISSISSIPPI OF MILESTONES
11678.5—625.5—E

BEATRICE OF MILESTONES
11231.3—578.0—CC

NOEL OF MILESTONES
12421.9—618.4—F

PAULINE OF MILESTONES
14024.0—679.9—FF

DIANA BUTTERFAT OF MILESTONES
13392.5—717.1—CC

EVE OF MILESTONES
10360.9—487.6—GG

For Sale...

Open and bred heifers and bull calves by our sires HILLTOP BUTTERFAT SENATOR, A. R., and BUTTERFAT DEMONSTRATOR.

MILESTONE FARM

BARRE - MASSACHUSETTS

Complete Dispersal

November 8

PREACHER'S AID SOCIETY

Farms Number 2 and 5

Sale to be held at Farm No. 2, seven miles northwest of Muncie, Indiana, on State Road 35.

70 Head Registered Guernseys

50 Head in Herd at Farm No. 2, owned by Preacher's Aid Society and J. D. McKillip.
T. B. ACCREDITED 525116
INDIANA BANG'S FREE HERD 5939F

20 Head in Herd at Farm No. 5, owned by Preacher's Aid Society and Lloyd Love.
T. B. TESTED INDIANA BANG'S FREE HERD 6551A

Herd Sire at Farm No. 2 . . .
FAIRLAWN L. FEDERAL 312081
Sire: CORONATION LEADER 264920
(Fra-Mar Farm King and Coronation Levity)
Dam: FAIRLAWN CARNATION 544253
(By Green Meadow Hornet)
13414.3—661.5—G
14801.8—721.0—D

Herd Sire at Farm No. 5 . . .
BROWNLEA MERRY COUNT 332667
Sire: LANGWATER PAL 237499
(Langwater Merrymaker and Langwater Consort 2d)
Dam: BROWNLEA NASTURTIUM 2D 429190
(Florham Triumph and Brownlea Nasturtium)
14793.2—753.9—AA

Females Sired by Sons of: Coronation Leader, Ridglydale's Czar Alert, Langwater Challenger, Wendmere General, Langwater Waldorf, Langwater Shah, Green Meadow Constant, Green Meadow Coronation Prince, Green Meadow Hornet, Green Meadow Alert, Coronation Illustrious.

ROY JOHNSON, IND.
GARL RUDICEL, HUNTINGTON, IND.
Auctioneers

Sale Managed by . . .
EVERETT R. BEATY
Sales Service
HUNTINGTON, INDIANA

These Two Went to Fairlawn

Riegeldale Melba's Dairymaid

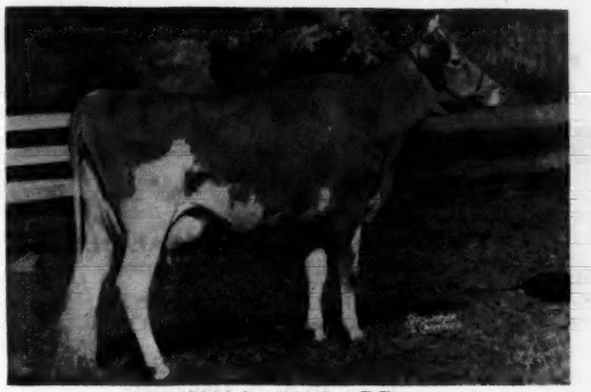

9308.9—541.0—GG
Sire: RIEGELDALE CORONATION KING
18 P. R. Progeny
Dam: GREEN MEADOW MELBA
15342.9—963.9—FF
World's Record in F & FF
1 A. R. Son, 4 A. R. Daughters

Riegeldale Emory's Charlotte

10344.8—571.7—GG
Sire: RIEGELDALE MELBA'S EMORY
39 P. R. Progeny
Dam: DOUGLASTON BARONESS DARLING
13717.9—671.2—GG
2 A. R. Daughters
Picture taken 3 days before she freshened as a two-year-old.

These are the kind that none of us want to sell. However, because of their importunities and other considerations, we finally let them talk us into it. We congratulate Fairlawn Farms on their selections and we are deeply grateful for the confidence they have thus shown in our operations at Riegeldale. We know that Dairymaid and Charlotte will be given an opportunity in their new home and we hope that their purchase will prove to be the profitable investment that the purchases of their dams have been to us.

Dairymaid leaves a daughter, Riegeldale Emory's Dairymaid, (full sister to Riegeldale Emory's Melba purchased by Wey Acres at The May Royal-Steadfast Sale for $5,100), her dam, Green Meadow Melba (again safe in calf to the service of Riegeldale Emory's Conqueror), two maternal sisters, Riegeldale Melba's Betsey, 11964.9—637.7—CC, and Riegeldale Conqueror's Melba, 8707.7—503.5—G, bred for GG (Pending), and her maternal brother, Riegeldale Melba's Emory, 39 P. R. Progeny.

Charlotte leaves a full sister, Riegeldale Emory's Darling, 8549.5—469.2—GG, and Darling's two daughters by Riegeldale Emory's Conqueror, together with her sire, Riegeldale Melba's Emory, 39 P. R. Progeny.

Creditable consignments are being sent to the sale sponsored by the GEORGIA GUERNSEY BREEDERS' ASSOCIATION at VALDOSTA, GEORGIA, OCTOBER 22, for catalog write RALPH W. COARSEY, Secretary, BOX 358, TRION, GEORGIA, and to the FLORIDA STATE SALE, LARGO, FLORIDA, OCTOBER 25, for catalog write J. H. LOGAN, Secretary, LARGO, FLORIDA.

VISITORS ALWAYS WELCOME

RIEGELDALE FARMS • TRION, GEORGIA

35 miles south of Chattanooga, Tennessee, Federal Highway No. 27

Federal Accredited for T. B.
Certificate No. 48722

RALPH W. COARSEY, *Manager*

State Accredited for Bang's
Certificate No. 90

Horse Shoe Falls Farms

Consign to...

The Invitational Sale, Trenton, New Jersey

October 5, 1945

In the Sale

HORSE SHOE F. IRENE
12237.4—605.8—FF
(pending)

FOREMOST HERMES
26 A. R. daughters

HORSE SHOE INDEPENDENCE
12985.2—601.8—FF

FOREMOST ROYAL BLEND
8 A. R. Daughters

FOREMOST LOYALTY
18229.0—856.8—CC

CAUMSETT COURAGEOUS
15 A. R. Daughters

HORSE SHOE LIBERTY BELLE
14655.7—703.5—AA

HORSE SHOE F. IRENE will be due October 15 to the service of Riegeldale Emory's Conrad. Conrad is really siring real ones.

Four Conrads on Test

HORSE SHOE CONRAD'S LILLIAN
301 days—11498.8—561.9—GG.

HORSE SHOE CONRAD'S SWEETFERN
257 days—10653.8—483.7—GG.

HORSE SHOE CONRAD'S KITTY
274 days—10281.2—479.9—GG.

HORSE SHOE CONRAD'S ALBERTA
197 days—7914.0—369.8—FF.

Four daughters of Foremost Hermes on Test

HORSE SHOE F. LEILA
285 days—14530.2—694.5—BB.

HORSE SHOE F. DELLA
270 days—12944.7—626.0—CC.

HORSE SHOE F. BONITA
260 days—14113.7—619.6—CC.

HORSE SHOE F. SYLVIA
217 days—12333.3—510.9—EE

Here is your chance to buy a nice foundation animal with real production. Hermes' daughters are improving with age. We have a couple outstanding young bulls ready for light service.

SEND FOR PEDIGREES and PRICES

ACCREDITED . . . CERTIFICATE No. 2

G. P. CLARK, OWNER
ALFRED C. BROWNING, MANAGER

Shannock, Rhode Island

WE CONSIGN . . .

KANSAS STATE SALE TOPEKA, KANSAS Oct. 12

THREE OPEN HEIFERS—1 "Actor"—2 "Grandees"

ST. ALBANS ACTOR'S AUDIE—Born June 8, 1944.
Sire: WILDWOOD ACTOR'S AUGUST
54 A. R. daughters
Dam: ST. ALBAN'S ACTOR BOY'S AUDIE
12237.6—512.5—E
9736.7—442.8—GG
(a granddaughter of "Actor")

ST. ALBANS GRANDEE'S MIDGELL—Born May 22, 1944.
¾ sister to Grandee Lucky and Grandee Boots. Tops of 1945 Mo. State Sale at $1,050 and $1,000.
Sire: McDONALD FARMS GRANDEE
(Foremost Prediction and Green Meads Thelma)
Dam: ST. ALBANS ACTOR'S MIDGELL
12367.2—532.1—EE

ST. ALBANS GRANDEE FRANCELL—Born December 20, 1944.
Sire: McDONALD FARMS GRANDEE
Dam: ST. ALBANS VALIANT FRANCELL
8509.7—402.0—GGG
Retest, Cl. E, 10586.3—457.6—249 days—Bred for EE. We predict over 600 lbs. fat.

They are 3 choice heifers—worth your consideration.

Also—a few choice bulls for sale—sired by "Grandee"—"Actor" and Meadow Lodge King's Archer.

ST. ALBANS FARMS, INC.

ST. ALBANS, MISSOURI • **35 Miles West of St. Louis**

GREENWOOD DAIRY FARM

***Presents . . .* A Senior Herd Sire**

CLEAR SPRINGS' HATTIE'S MAXIM

SIRE

CLEAR SPRINGS ADVANCER
Now having 14 A. R. daughters. 1 over 700, 1 over 600, 3 over 500

DAM

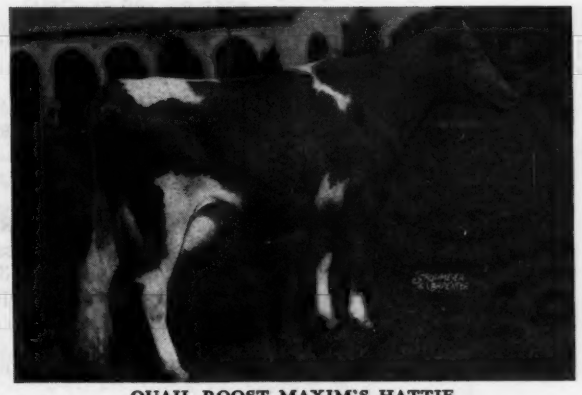

QUAIL ROOST MAXIM'S HATTIE
10245.3—568.6—GG
12252.2—641.1—CC

Twenty-two of his promising daughters are in our herd and they are developing "**Maxim**" udders. He has three daughters on test at the present time. "Florence" made over 54 lbs. in June, "Frances" over 53, and "Rose" over 56 in April, all in immature classes. His sons are available out of good Maxim-bred dams.

FEDERAL ACCREDITED FOR T. B.—STATE BANG'S ACCREDITED 105

JAMES C. SELF, Owner — J. A. DICKENS, Manager

GREENWOOD, SOUTH CAROLINA

TARBELL GUERNSEYS

Promising Herd Sire Prospects Sired by . . .

Leader's High-Boy of Gypsumview

CORONATION LEADER
Sold for $15,000
14 A. R. daughters
Fairlawn L. Finch
14170.1—748.5—
Fairlawn L. Feather
10300.0—568.6—G
Fairlawn L. Fern
11541.8—560.1—G
Fairlawn L. Fides
9853.7—549.5—G

HIGH POINT MOLLY
11486.7—574.6—A
16241.3—772.4—AA

FRA-MAR FARM KING
36 A. R. daughters
Coronation Golden Rod
11060.4—601.3—GG
15526.7—829.4—DD

CORONATION LEVITY
10115.0—577.6—GG
15252.0—867.0—A
2 A. R. sons
2 A. R. daughters
Sold for $15,000

BOURNDEALE ILLUSTRIOUS
25 A. R. daughters
Bournedale Bonnie Lassie
13887.8—674.3—D
Bournedale Bumble Bee
14748.1—738.3—DD

DAISY OF HIGH POINT
Granddaughter of Ultra Select, 33 A. R. daughters, and Ultra May King, 44 A. R. daughters.

TARBELL GAY EMBLEM, born March 8, 1945.
Dam: TARBELL FARMS PEERLESS ELOISE
14366.4—800.7—EE
a ⅞ sister to Tarbell Farms Peerless Margo, 18501.4—1013.3, first in E and EE, and Tarbell Farms Peerless Sibyl, 16848.6—874.6—8th DD

TARBELL GAY MANDARIN, born April 3, 1945
Dam: TARBELL FARMS ULTRA MABELLE
8775.2—439.6—GGG
1 A. R. daughter—Tarbell Farms Peerless Melba, 10282.4—486.8—GG—730 T. M.

TARBELL GAY HERO, born May 10, 1945
Dam: TARBELL FARMS PEERLESS HELEN
10291.8—519.4—EE
16085.2—704.5—A

TARBELL GAY MERRYMAKER, born August 12, 1945
Dam: TARBELL FARMS PEERLESS MARIE
9843.0—501.0—FF—730 T. M.
⅞ sister to Tarbell Farms Peerless Margo and Tarbell Farms Peerless Sibyl.

You will like their size, type and individuality.

Write us for full pedigrees and descriptions or come and see them.

You are Always Welcome

ALSO A FEW CHOICE HEIFER CALVES FOR SALE

FEDERAL ACCREDITED **450 HEAD** NEGATIVE APPROVED

TARBELL GUERNSEY FARMS

Chenango County
SMITHVILLE FLATS, N. Y.

65 Head THE HARVEY MORRIS & SONS 65 Head

Complete Dispersal Sale

ACCREDITED *at the Farm near* **NEGATIVE**

Charlotte, North Carolina :: Monday, October 15, 1945

12:30 P. M.

52 Registered Guernseys

Headed by Blakeford Reveller's King, 4 A. R. daughters, others on test

"King" was purchased in 1944 at the Fairwold Dispersal Sale to head this good herd. He headed the herd that was the highest priced dispersal sale in America in 1944. He is in the sale with 7 daughters and 3 sons. Many of the cows are heavy in calf to his service.

In the Sale **FULL SISTERS** **In the Sale**

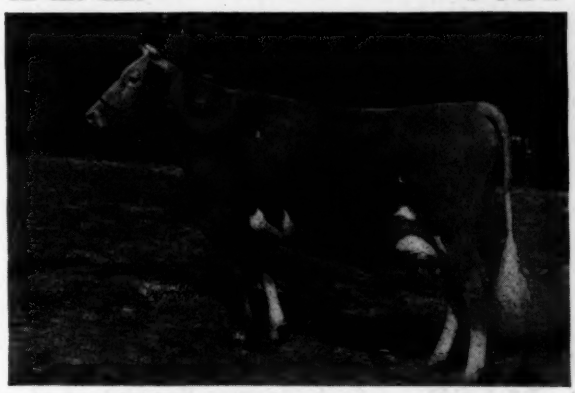

FAIRWOLD'S HELEN, A. R.
11968.0—594.5—FF
Dam of Reveller's Helen, sold for $1,575.

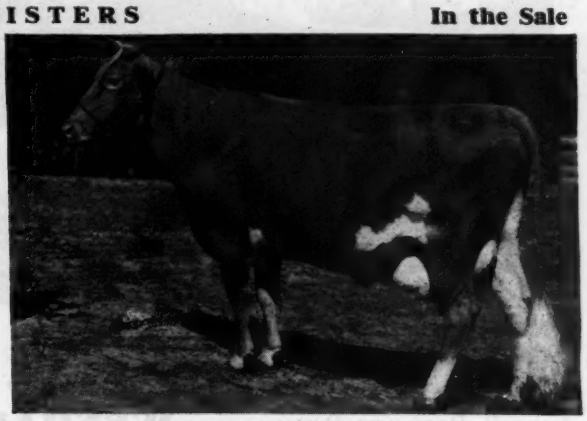

FAIRWOLD'S MAE, A. R.
13509.3—660.5—F
14715.9—702.9—C

Both heavy in calf to Blakeford Reveller's King and both will be fresh at sale. The sons or daughters dropped by these grand full sisters will be in the sale and will be full brothers or sisters to Reveller's Helen, sold 1944 for $1575.

Also in the sale:

3 daughters of Imp. Beda's Golden Sequel, A. R.
6 daughters of Butler Island Bellringer.
6 daughters of Hilltop Butterfat Briar, A. R.
3 daughters and 2 sons of Fanning Fields' Ideal
1 daughter of Coker Silver Ophir, A. R.
1 daughter of Klondike Kadi, A. R.
A number of daughters of bulls equally well-known

Fresh or Springing Cows, Bred Heifers, Open Heifers and Young Bulls

ELEVEN TOP GRADE HOLSTEIN COWS AND TWO GRADE GUERNSEY COWS, ALL EITHER FRESH, SPRINGING OR IN HEAVY MILK PRODUCTION

DON'T FORGET...

The Traxdale Complete Dispersal Sale,
SPARTANBURG, SOUTH CAROLINA, TUESDAY, NOV. 20, 12:30 P. M.
The Fairwold Complete Dispersal,
COLUMBIA, SOUTH CAROLINA, MONDAY, OCTOBER 29, 12:30 P. M.

For catalogs write . . .

GEORGE B. SALLEY, Sales Manager
SALLEY SALES SERVICE
Orangeburg, S. C.

Phones: Office 133
Night 330

Satisfactory Southern Sales

LARCH FARM CONSIGNS

TWO FEMALES

New England Guernsey Sale, October 12

EASTERN STATES EXPOSITION GROUNDS

Springfield, Massachusetts

Sire of Phyllis and Corporal

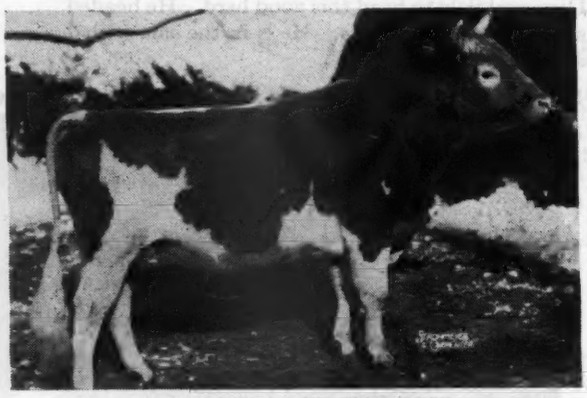

CHARLESCOTE PARSON

Larches Phyllis

Born: SEPTEMBER 14, 1943

Will freshen November 15. Her service sire is Larches Corporal, son of Charlescote Parson and out of Larches Jean, 13592.8--624.0--GG (by Alfalfa Farm Philosopher.) Her calf will be a **double Parson.**

Sire: **Charlescote Parson, A. R.**
Son of Langwater Peter, A. R. (2 Class Leading daughters in E and EE.)

Dam: **Hettie's Effie of Broadmead**
10558.2--562.5—A

And

Julia of Mountain Mowings
9954.5—485.8--G

Born: July 19, 1939—Due: OCTOBER 6

Sire: **Lincoln Hero,** 2 A. R. daughters

Dam: **Elmhurst Dot.**
By Val Erin Victory of the Grove

ACCREDITED—NEGATIVE

JAMES R. REYNOLDS, Owner **WENHAM, MASS.** K. A. NORTON, Superintendent

FORGES FARM GUERNSEYS

Established 1910 **130 HEAD** **T. B. and Bang's Accredited**

Consigning to . . .

NEW ENGLAND SALE

October 12, Springfield, Mass.

3 Bred and 2 Open Heifers

FORGES VICTORENA in sale

One sired by Flying Horse Promise, A. R., five of his first six daughters to freshen average 10123.0—539.0. Dam of Promise is Alfalfa Farm Primrose, 17564.5—1083.9, World's Record in BB.

Three are sired by Forges Victor, A. R., five A. R. daughters, they average 10247.7—542.7—GG, G, & F. Dam of Victor is Forges Happy Countess, 16012.8—795.1—A. 3 A. R. daughters, 1 A. R. son.

One sired by Forges Contender. Her sire at Ridder Farm, Whitman, Mass. Dam of Contender is Forges Sunbeam, 11371.0—632.5—FF. Sold to Flying Horse Farm.

These are a good all round useful lot and worthy of your consideration at sale.

Also an exceptionally promising young bull consigned by T. W. Prentice. He is out of Forges Butter Nut, 10538.3—547.0—FF, on retest 7325—338, 153 days, Class D. Next dam, 11389.1—586.4—GG. Right up in his pedigree are Langwater Darius, Broadland Border King, Green Meadow Coronation King, Alfalfa Farm Primrose, Douglaston Prince Royal, and Shuttlewick Mirth.

T. W. PRENTICE
Manager

Plymouth, Massachusetts

GARDENVILLE FARM

consigns to the . . .

Invitational Guernsey Sale, October 5, 1945, at Trenton, N. J.

Cow—MAYWOOD'S NELLA—Born March 3, 1940. 12724.9—539.3—E.
Due to calve October 1—to be sold open.
Sire: MAYWOOD—5 A. R. daughters.
Dam: BLOSSOM'S SON'S NELLA, 12479.4—653.0—E.
A real good cow and a beautiful individual.

consigns to the . . .

5th Special P. G. B. A. Sale at Lititz, Pa., October 15, 1945

Heifer—GARDENVILLE CARENE—Born September 5, 1943.
Bred Feburary 21, 1945, to Gardenville Monarch, (Pine Manor Levity King—Pine Manor King's Romance, 11376.2—551.0—G)
Due to calve December 3, 1945.
Sire: VILLA WAY CAREER.
Dam: QUINCY BULWARK QUEEN.
11436.4—524.5—AAA; 12836.1—559.9—G

Heifer—CONVOY'S WYNORA—Born August 8, 1943.
Bred March 21, 1945, to Gardenville Supreme, (Riegeldale Melba's Emory—Douglaston Baroness Darling, 13177.9—671.2—GG)
Due to calve December 31, 1945.
Sire: COLDSPRING'S HARDWICK'S CONVOY.
Dam: WYNORA'S JEWEL.

Bull—GARDENVILLE MELODY LEADER, an outstanding young bull.
Born December 28, 1944.
Sire: PINE MANOR KING MELODY MASTER, 10 A. R. daughters.
Dam: LEADER'S SYMPHONY OF WAVERLY, 14534.9—793.7—D.

consigns to the . . .

York Sale, October 22, 1945, at York, Pa.

Heifer—GARDENVILLE BLOSSOM—Born September 15, 1944.
Sire: GARDENVILLE PTOLEMY (Pine Manor King Kenfleur—Florham Coronet, 10660.9—510.4—GG; 15520.1—716.7—BB)
Dam: GARDENVILLE CROCUS. On test, 313 days, 9337.7—489.71—G. (Daughter of Hardwick's Count and Blossom's Son's Crocus, 15015.2—780.9—D; 16334.3—893.0—AA).

Bull—GARDENVILLE FEARLESS. An exceptionally nice individual, ready for service.
Born October 22, 1944.
Sire: McDONALD FARMS FEARLESS (Herd sire at Kitchener Farm) (Myhaven King—Aiyukpa L. Queen).
Dam: ARGILLA PATRICIA ROSE (Alfalfa Farm Philosopher—Lady Rose of Grafton). Topped '44 Ohio Classic at $2,550. On test, 279 days, 9457.1—375.81—F.

BANG'S FREE CERTIFICATE 8976 . . . T. B. ACCREDITED HERD 474898

J. N. MATTHEWS, Owner
A. JARDINE, Manager

GARDENVILLE FARM
Gardenville (Bucks County) Pennsylvania

Complete Dispersal

Nickel Plate Guernsey Farms • Rockcreek Guernsey Farms

28 Head **20 Head**

At Van Wert Fair Grounds, Van Wert, Ohio

Monday, October 29, 1945

12:30 C. V. T.

BOTH HERDS ACCREDITED FOR T. B. AND BANG'S

Herd Sire at Nickel Plate Guernsey Farms: McDONALD FARMS ROYAL SUPREME

Sire: FOREMOST PREDICTION

Dam: McDONALD FARMS DERESSA, 13502.8—658.9—G

On retest and should finish around 725 lbs. fat.

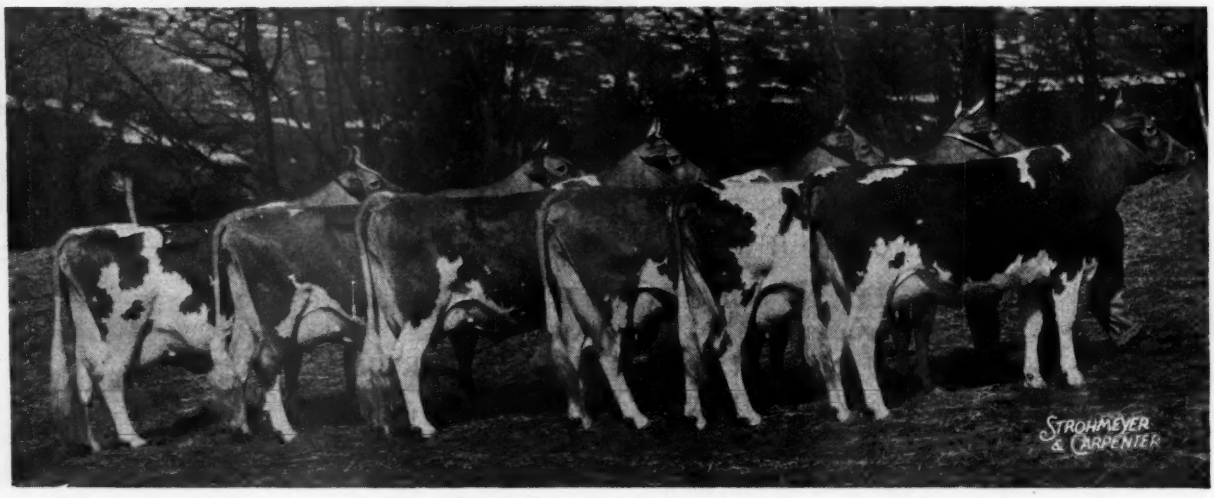

Douglaston Lady Augusta and five daughters. McDonald Farms Royal Supreme 331791 is a son of McDonald Farms Deressa (third from right) a grandson of Douglaston Lady Augusta (extreme left) 1, 2, 4 and 5 are maternal sisters to dam of Supreme. Sire: Foremost Prediction.

Herd Sire at Rockcreek Guernsey Farms: BELL'S DICTATOR OF ELM GROVE

Sire: KENFLUER'S DICTA CANDOR (Dunwalke Dictator—Imp. Cyrene III.)

Dam: FANTINE BELL OF MANITOU, 13926.5—865.3—AA (Kenfleur's Crescent Raider—Nancy Fantine of Manitou).

IN THIS OFFERING: 8 daughters of Pine Manor's King's Emblem (Coronation King of Pine Manor and Heartsease Butterfat Rosette).
8 daughters of McDonald Farms Royal Supreme
1 daughter of Meredith Supreme
1 daughter of Coronation Rose King
2 daughters of Pine Manor Sir Belvedere (Valor's Maxim and Argilla Honora)
1 daughter of Cathedral Rilma of La Grange
2 daughters of McDonald Farms Admiral
2 daughters of Kenfleur's Pilgrim Crescent
1 daughter of Charter Oak Chief
9 daughters of Belle's Dictator of Elm Grove

ROY JOHNSON, DECATUR, INDIANA — GARL RUDICEL, HUNTINGTON, INDIANA, Auctioneers

DAN STOLLER AND SONS
LATTY, OHIO, Owners

MR. & MRS. DAN MICHAEL
UNIONDALE, INDIANA, Owners

Sale Managed by EVERETT R. BEATY SALES SERVICE Phone 2906R1 HUNTINGTON, INDIANA

SUNBRIGHT FARM Ponca City, Oklahoma

Consigned to . . . Oklahoma State Sale, October 15

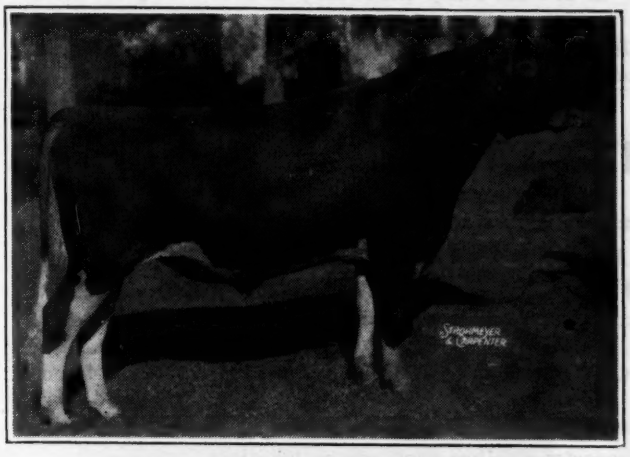

A very fine three-year-old cow, JULLEE'S BLUE DAISY 751223. She freshened with second calf August 4, 1945, and milking 45 pounds per day at this time.

His Sire:

← MEADOW LODGE REX'S WESTERN KING 254349

A son of Cooper's Western Martha 385699, by Bournedale Rex 159247.

His Dam:

KIESER AND MEADERS' DAISY 454191

10029—644 in 305 days—D. H. I. A. Sire, Cooper's Cove Africander, a son of Langwater Africander, whose dam has an A. R. record of over 600—AA.

This Young Cow is Good Enough to Top This Sale

Also consigning an open heifer, sired by Meadow Lodge Rex's Western King 254349. Dam: Actor's Sylvia 568489, which has never been tested, but is a large, fine dairy cow, milking up to 50 pounds per day.

HERD T. B. AND BANG'S FREE — STATE ACCREDITED CERTIFICATE 1626

J. B. HARDEN, Owner

Wildwood Farm

Offers you a choice of two well-bred bull calves

WILDWOOD SANNA'S CORSAIR

Born: April 21, 1945
Great Grandson of World's Record cow.

Sire: Cathedral King of Wildwood
Son of Sir John Rilma, A. R. that was out of Cathedral Rosalie, 23714.5—1213.1—A (World's Record) and sired by King's Advocator.

Dam: Sarah's Sanna of Wildwood
12857.3—613.1—EE
Daughter of Rockingham Prince Star, having 23 A. R. daughters.

WILDWOOD ULTRA LEVITY PRINCE

Born: December 13, 1944
Rich in the same blood as Levity

Sire: Rockingham Ultralight
A Rockingham Ultraist son and out of Rockingham Highlight, 14483.2—702.0—G; 16969.7—788.3—C; 18635.5—875.7—A.

Dam: Birdie's Darlene of Wildwood
14448.3—773.2—A

Prices Reasonable—Write for details

Eberlein & Eberlein

P. O. Box 265

Shawano Wisconsin

MICHIGAN GUERNSEY SALES SERVICE

The State Association operates a complete sales service having direct contact with all Michigan herds.

We will be pleased to help you buy or sell.

Michigan Guernsey Breeders' Association

212 Abbot Bldg. East Lansing, Mich.

PHONE: 8-2212

BIRCHTREE SALE

Curtiss Candy bought daughters of Green Meads Proud Secret because he's out of Green Meads Levity King's own sister. They didn't get SECRET'S JEWEL, now his highest testing daughter. She's in the BIRCHTREE DISPERSAL OCTOBER 8 just finished with 14110—774—B (pending) She's tops.

DUNN & HARWOOD, Sales Managers,
Schoharie, N. Y. & Cordaville, Mass.

FIFTH P. G. B. A.

SPECIAL GUERNSEY SALE

At the New Sales Pavilion, Lititz, Pa.

Lititz is located on Highway 501, 9 miles north of Lancaster and the sales pavilion is located at the end of East Main Street, in Lititz, Pa.

Monday, October 15, 1945, 12:30 Noon

61 Head • **7 BULLS** **36 COWS** **15 BRED HEIFERS** **3 OPEN HEIFERS**

About 30 due to freshen close to sale time. **6 CALFHOOD VACCINATED WITH STRAIN 19**

SALES HEADQUARTERS: General Sutter Hotel, Lititz, Pa. Reservations must be made in advance. The Brunswick Hotel in nearby Lancaster also has good accommodations.

BRIEFLY: A real nice consignment of 4 heifers from **Flying Hill Farms, Reading,** all due later this winter. Two daughters of Riveredge Alert's Admiral another in service to him out of F. H. Mistress Sugar, sold for $600, daughter of Coronation Master.

● Four heifers from **Carter Bache, Stillwater,** all due this fall. Two daughters of Riegeldale Maywood, he grandson of Green Meadow Melba, 14342.9—963.9—F, World's Record in F and FF. Also a nice daughter of Langwater Maywood out of a 717.3—B dam due October 13 to a son of Langwater Valencian.

● From **W. J. Biever & Son, Adamsdale,** a sweet granddaughter of Langwater Alert due November 27 to a son of Caumsett Dynamo. Also a granddaughter of Foremost Nobly Born on test 7506.2—410—CC in 250 days.

● From **William Clark, Lahaska,** a granddaughter of Mixter Hardwick due September 24. 7516—346—EE and a granddaughter of Rockingham Peer out of a daughter of Robin Run's Robin, 451.8 in 319 days, 4-year-old.

● From **Wm. Frew, Quarryville,** two double granddaughters of Langwater Plato both with official records.

● A most attractive cow, from **Harold Hayman, Stillwater,** on test 235 days, 372.1—AHI, due about sale time to the service of a son of Hardwick's Royal.

● The usual attractive consignment from **A. M. Kennel, Honey Brook,** includes one in service to Langwater Franklin, two in service to Coldspring's Romulus Tarzan sold for $950, Chester County Sale, son of Langwater Romulus. Another due in November to the service of a son of Foremost Prediction out of Walnut's Ella's Pansy, 661.8—AA.

● From **Gardenville Farms, Gardenville,** two beautiful heifers due in December. One a granddaughter of Hardwick's Royal and the other out of Quincy Bulwark Queen, 559.9—G. One in service to a son of Riegeldale Melba's Emory, the other to a son of Pine Manor Levity King.

● From **Raymond Rohrer, Lancaster,** two granddaughters of Foremost Prediction due before sale. They are his best. A worthy representation of that attractive herd.

● Five attractive ones from **Lewis Shoemaker, Kirkwood,** two vaccinated, one in service to a son of Spar Hill Duke of Windsor. Two other heifers by their good herd sire, son of Coronation King's Heir, the best of Green Meadow and Hill Girt breeding. Another young cow due November 2, to the above sire, a granddaughter of Langwater King of the Meads.

● From **Sterling Farms, Alderson,** Sterling Bee, daughter of Coldspring's Hardwick's Royal in service to Count Sterling, he by Langwater Romulus. Another, a granddaughter of Langwater King of the Meads and out of McDonald Farms Dream, daughter of Foremost Prediction with two good official records.

● Many other attractive consignments from breeders listed in the last issue of the Journal. Many of these could have qualified for the State Sale had there been room to accept them.

● We again like to call your attention to the listing of bulls in the last issue of the Journal. One of the best selection of bulls we have ever offered.

EVERYTHING T. B. & BANG'S CERTIFIED

Sale Managed by: Write for catalogs:

PENNSYLVANIA GUERNSEY BREEDERS' ASSOCIATION

1211 Payne-Shoemaker Building **Phone 4-4062** **Harrisburg, Pennsylvania**

WILLOW RIDGE FARM DISPERSAL

Lawrence Lindquist, Owner

Friday, October 19, 1945

Willow Grove • Pennsylvania

One mile East of Hatboro, Pa. Trains to Hatboro and Willow Grove every half hour. 32 minutes out of Philadelphia on Philadelphia and Reading R. R.

This herd of 74, Fully Accredited and Certified, constitutes one of the better working herds in Pennsylvania. As it is a fixed rule with the owner that each cow whether purchased or home raised must meet profitable production under their very practical operations to remain a member of the herd, complete lifetime records have been kept and same will be listed throughout in the cataloging.

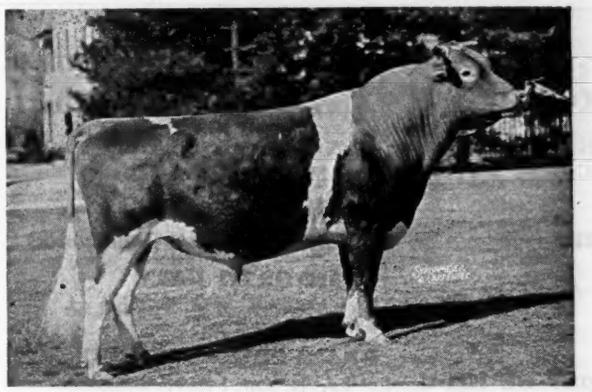

STEADFAST VALOR OF OLDACRES, A. R.

will have 9 A. R. daughters by Feb. Their 9 records as 2- and 3-year-olds are closely calculated to average 612 lbs. fat. Woodacres Steadfast R. Charming will have near 800 fat, bred for Cl. EE. This great Sire in service at Woodacres Farm is by Levity's Valor A. R., and out of Langwater Mab, 14949.0—830.9—D, dam of Valor's Mab of Oldacres, 13557.1—775.3—EE, own sister to Steadfast Valor of Old Acres. He has 6 daughters in the Willow Ridge Herd and 23 are due soon to his services.

GOLDEN HARVEST LOTTY

16557.5—653.5—EE

She by Foremost Pre-eminent and out of Foremost Lidelia, 16093.7—742.7—B, 1st as 2-yr.-old at 1937 Nat'l Dairy Show. Lotty is dam of the Junior Herd Sire, Vagabond's Victor, dropped June 3, 1944. Sire, Langwater Vagabond.

There are 14 daughters of Sentry of Treweryn, he out of Oak's Farm Jonquil, she a well-known daughter of Imp. Majesty of The Isle, 35 A. R. daughters, 5 A. R. sons, he a Sequel-bred sire out of one of the very Great Cows of the Breed, Imp. Charmante III. of the Glen, 13765.4—606.8—A. 3 A. R. daughters, 3 A. R. sons.

There are 19 daughters of Oak's Farm Attestor, he a line-bred Langwater Holliston with a double cross to the Sequel breeding, and out of Oaks Farm Azalea, she an A. R. daughter of Cramond Chieftain, he a double grandson of Imp. King of the May, and out of a great granddaughter of Imp. Hayes Rosie and three times to Imp. King of the May.

The Sale offers a fine opportunity to secure sound, Healthy, Profitable, Producing Guernseys of Popular Breeding.

FOR CATALOGS WRITE....

The PATE SALES COMPANY

2064 Lawrence Road, • Trenton 8, New Jersey

Argilla To the Wisconsin State Sale

Waukesha, Wisconsin, October 27

THE BULL CALF

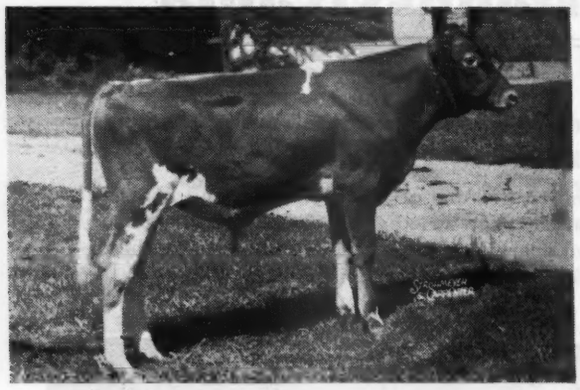

◄ *Argilla Third Mate*

Born: April 5, 1945

A fine combination of **Philosopher** and **Dolly's Foremost** blood.

His Sire:
ARGILLA PRESIDENT
Half-brother to:
Argilla Philotterie
12741.8—725.5—GG
14125.4—775.5—B
(Out of a half-sister to Mate's dam)
Argilla Portia
15244.8—752.2—E
17318.4—780.6—BB

ALFALFA FARM PHILOSOPHER A. R.
7 A. R. sons, 44 A. R. daughters
Gr. Champion N. D. S., 1937

TAMWORTH ISABEL
15778.6—826.1—A
16590.1—920.2—A

LANGWATER PHILOSOPHER, A. R.
10 A. R. sons, 47 A. R. daughters

LANGWATER STAR'S MAY
17999.7—753.7—A

AIYUKPA L. CZAR, A. R.
3 A. R. sons, 13 A. R. daughters

TAMWORTH KATE
11433.6—660.8—EE

His Dam:
ARGILLA FANIMATE
12101.6—560.3—GG
16065.3—744.5—BB

DOLLY'S FOREMOST OF HIGH ROCK, A R.
27 A. R. sons, 66 A. R. daughters

BIRCHFIELD ANIMATE
12657.7—649.8—G

BRANFORD FOREMOST
1 A. R. son, 1 A. R. daughter

DOLLY OF HIGH ROCK 2d
11682.5—611.1—A

IMP. BICKLEIGH SEQUEL, A.R.
41 A. R. daughters

BIRCHFIELD FAITHFUL
11609.8—633.5—G

← *Tamworth Isabel*

HIS PATERNAL GRANDAM

ARGILLA FARM

T. B. Accredited 78223. Mass. Abortion Free Herd No. 19

Ipswich, Massachusetts

S. M. MERRILL, Owner

R. J. McKENZIE, Manager

THE FAIRWOLD

Complete Guernsey Dispersal Sale

80 Head • At the Farm, Columbia, South Carolina
Monday, October 29, 1945, 12:30 P. M.

MAGICIAN'S OAKHURST ADA
13372.5—619.6—DD
A daughter of Quail Roost Maxim's Magician, A. R., and paternal sister to 9 females in the sale.

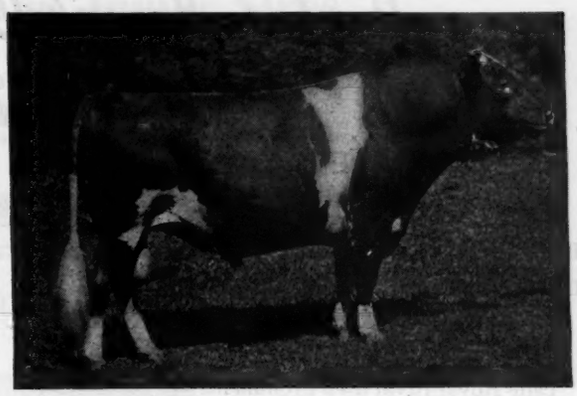

QUAIL ROOST MAXIM'S PRINCE, A. R.
42 A. R. Daughters
7 P. R. Sons
Paternal brother to Magician

ALSO IN THE SALE:

A splendid lot of cattle of Steadfast and Green Meadow breeding. They are strong, clean, typy young cows. Many of the cattle are now on test making good records, may others will be fresh or springing. The young heifers, both bred and open are in nice condition and they carry blood lines that are famous all over America.

LINE-BRED MAXIMS . . . LINE-BRED STEADFASTS . . . TYPE AND QUALITY

12 daughters of Quail Roost Lucky Jean, 6 daughters on test.
9 daughters of Quail Roost Maxim's Magician, A. R.
7 daughters and 2 sons of Spencer's Delight, dam's record, 17024.7—866.2—AA.
7 daughters and 1 granddaughter of Broadland Ambition King.
3 daughters of Quail Roost Prim Peer, a son of Quail Roost Maxim Primate, A. R.
4 daughters and 6 granddaughters of Blakeford Reveller's King, 4 A. R. daughters.
4 daughters of Oakhurst Democrat, 4 A. R. Daughters.

MANY OTHERS EQUALLY WELL-BRED
YOUNG COWS—BRED HEIFERS—OPEN HEIFERS

FULLY ACCREDITED FOR BOTH T. B. AND BANG'S DISEASE

DON'T FORGET: Harvey Morris & Sons Complete Dispersal
Charlotte, N. C., Monday, Oct. 15, 1945—12:30 P. M.

The Traxdale Complete Dispersal, Spartanburg, S. C.
Tuesday, November 20, 1945—12:30 P. M.

For Catalogs write . .

SALLEY SALES SERVICE
GEO. B. SALLEY, SALES MANAGER
Orangeburg, South Carolina

Phones: Office 133
Night 330

Satisfactory Southern Sales

A Preview of...

Rocky Home consignments to the FFA INVITATIONAL GUERNSEY SALE

Bakersfield, California, Saturday, Oct. 13, 1945

A Bull With a Future . . .

Rocky Home's Valiant 372612

Dropped: June 17, 1944
(Bang's Vaccinated)

From a long line of great producers—records of his 15 nearest dams average 12507—630.4

His Sire:

DORELLA ROSALIE'S RIVAL 271288

His first 22 daughters milking with first calves at 2 years of age, D. H. I. A., average 8266—439.8—344 days—2-times. Rival's sire, Cascade Royal Rival used prominently in the Faretti Farms breeding program had 4 A. R. daughters averaging 11169.7—613. Rival's dam, Dorella Rosalie, 11459—589—318 days—2-times—D. H. I. A. One of her daughters has 9 consecutive D. H. I. A. records averaging 9551—480.3. Rosalie's sire, President of Thousand Springs, had 16 daughters averaging 11878—571.7—331 days—2-times—D. H. I. A.

His Dam:

TROUTMERE DANA-DELIA 559364

2 D. H. I. A records—12915—522.7—365 days—at 5 years and 13256—575.8—365 days—at 6 years. Now on official test at 7 years, she has in 89 days, 5019—194.4—with a high day of 65 lbs. milk. Her sire, Hilltop Butterfat Count has 18 daughters with 30 records averaging 10756.5—522.6—28 immature—18 triple letter. Delia is a half-sister by sire to the $3,100 Lily in the P. & M. Dispersal. Her dam: Fir Ridge Dana, made a first-calf record of 7961.9—417.9—FFF and is still producing in the Troutmere herd.

Rocky Home's Heifer Consignment . . .

Rocky Home Master's Nugget

Dropped: November 23, 1944
(Bang's Vaccinated)

Her Sire:

WESTERN GLOW NOBLE MASTER 327720

14 nearest dams average 14692—770.4. His sire, McDonald Farms Developer, has sired many of the sale topping females in Guernsey consignment and dispersal sales throughout the West, he by Foremost Prediction with 72 A. R. daughters having 99 records averaging 11340.9—586.6, and out of the 673.8 lb. fat Rockingham May Princess. His dam, Western Glow Noble May with 15045.1—734.1—a 4th place record in DDD, she a daughter of Foremost Nobleman and the 650.9 lbs. fat Western Glow May Flower.

Her Dam:

ROCKY HOME RIVAL'S SUSAN 859464

Now milking as first-calf heifer, she has 8665—401—278 days, starting at 2 yrs., 3 mos. Her sire is Dorella Rosalie's Rival 271288, (see above).

Her dam, Augusta of Pamoosa, with a D.H.I.A. record of 8957—463.5—in 357 days, starting at 10 years. She has a daughter with a record of 9971—521.9—365 days starting at 4 yrs., 6 mos.

This blend of the Master and Rival influences is the combination which the foundation of the Rocky Home herd is being built upon.

ROCKY HOME GUERNSEY DAIRY

D. W. BUCKEL & SONS • LAKESIDE, CALIFORNIA

SUNBLEST FARMS

One of our Junior Sires

Langwater Victory

Double Grandson of Langwater Moonlight

His dam has 15178.9—1005.3—A.

The dam of Victory

◄ **Langwater Golden Bloom**

14026.0—878.7—A
15178.9—1005.3—A

She is also the dam of
Langwater Golden Girl
9750.3—535.8—GG

Sold in the 1944 Topsfield Sale for $8,000.

Langwater Victory is a son of **Langwater Corsican** that is a maternal brother to **Langwater Onward,** a young sire now being used extensively at Langwater Farm. **Langwater Moonlight, A. R.,** Victory's double grandsire, has 22 A. R. sons and sired such grand cows as Langwater Moonflower, 16715.6—984.4—A; Moonlight's Gentian, 16389.5—881.9—AA; Langwater Honey-moon, 15295.2—850.4—BB; and Langwater Dora, 15327.3—833.5—A.

ACCREDITED NO. 469693 - BANG'S FREE NO. 8909

H. F. KRIMENDAHL, Owner NELSON GRIMM, Farm Manager **CELINA, OHIO**

Trenton Guernsey Sale

Trenton, New Jersey - Friday, October 26

This Sale will feature cows in full milk production or near calving with some well-bred heifers and four young bulls ready for service.

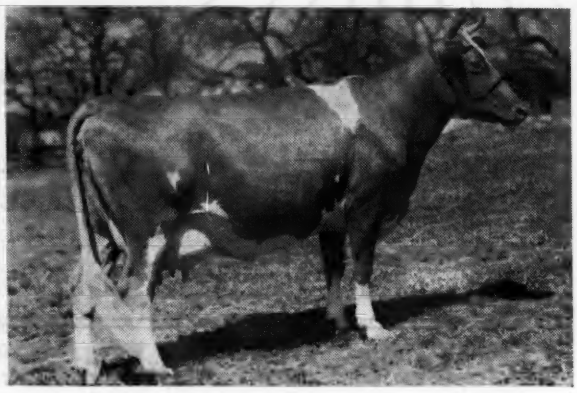

CHENAR'S CRUSADER'S PATSY

6 years old, due October 28 to Flying Hill Master Builder. Sire, CHENAR'S CHERUB'S CRUSADER, 6 A. R. daughters. Dam, SENATOR'S MAY OF GRIFFWOOD, 10627.8—488.5—C, 3 A. R. daughters with records of 13707.2—665.8—C, 15653.9—757.6—A, 13918.1—645.2—B, 12123.4—522.4—G. Also from **Chenar Farms,** 2 very good heifers, each due in November.

SOUTH BROOK FARM, Kennett Square, Pa.
A real top Heifer.

MARLBORO MARIE, due in January to son of Coronation King's Heir out of Strongheart's Constant, 14443.6—814.4—AA. Sire, McDONALD FARMS FANCIER, he by McDonald Farms Danice, 13734.1—746.3—AA. The dam with 9559.8—485.7—GG is by Caroline's King, A. R. Spar Hill Dandelion, 10996.6—486.2—E. Sire, Coronation King's Heir. Dam, Westmont Spotswood's Amanda, 10864.9—558.9—EE, and one grandson of Coronation King's Heir dropped 11-6-44. Sire, Spar Hill Admiral King, he out of Strong-Heart's Constant, 814.4—AA. Dam, Mt. Ararat's King's Amethyst, 9559.8—485.7—GG, she by Caroline's King.

ESCO FARMS:

2 daughters of Esco's Merry Boy, he by Hill Girt Merry Nobleman and out of Lucy Honor, 18710.1—812.1—AA. 4 by C. F.'s May Rilma King, he by Rilma's Cathedral Rose's King A. R. and out of May Butterscotch, 18555.9—887.9—AHI. 5 are due with first calves. 3 are out of daughters of Langwater Peter Pan.

CROASDAILE'S MAXIM'S PRIDE

10539.7—610.0—GG, 12645.9—755.4—CC. Dam of Flat Brook His Majesty dropped April 15, 1944 in sale. Sire: CORONATION HERALD, A. R., he by Coronation Rose King out of Coronation L. Queen, 14522.7—773.1—A, also from **Flatbrook Farm,**

QUAIL ROOST LUCKY MISS

11212.2—618.4—F, she by Quail Roost Lucky Strike, out of Foxdean's Fancy Miss, 11867.7—621.6 E. Clover Hill Lucerne's Jane, 12021.4—613.0—AA. Dam has 11619.3—584.5—AHI. Chinquapin Charm due in November to Coronation Herald, she a double granddaughter of Florham Country Gentleman. Dam has 11136.8—600.0—G.

MILL CREEK FARMS—6

One calved in August, 2 due in September, 2 in October, 1 in November. This consignment all in, or near full production, includes the fine young cow, Quincy Cyrilla, 10964.1—542.4—C—730 T. M. She by Rockingham Bright Star, he by Rockingham Sailor Prince, out of Rockingham Starling.

STEPHEN T. PALMER consigned **Gwynllan Prince Royal**, born 12-10-43. Sire, Flying Hill Prince Royal. Dam, Flying Hill Country Jewel, 11284.1—531.1—GG.

Other consignments from Hill Girt, Hominy Hill, Longwood and Reinfeld will be described in October 15 Journal.

For Catalogs Write . . .

The Pate Sales Company 2064 Lawrence Road Phone 2-7587 **Trenton 8, New Jersey**

JOHN Levity COLEBANK

The Noise Down South
Has Shifted to

Levityland Farms

A Small Herd of Selected Guernseys

Representing the Initial Efforts
of

The DeSoto County Guernsey Service
HORN LAKE, MISSISSIPPI

Levityland Farms • **HORN LAKE, MISSISSIPPI**
John W. Colebank, Owner
(On U. S. Highway 51, 14 miles south of Memphis).

BULL-e-tin

Special Offering:

Levityland Warrior

Born: June 1945
Sired by:
Langwater Monologue
and out of:
Green Meads Queen Wanda
11832.7—590.9—E
Dam of Langwater King of the Meads
2nd Dam:

GREEN MEADS LADY WANDA
12013.8—588.9—GG
3rd Dam:
13373.0—666.5—BB

WIRE OR WRITE AT ONCE

A "Guide" to the Future

Plan on buying a son of "GUIDE" for your next sire

We are offering one or two sons of
McDONALD FARMS GUIDE

Sire: McDonald Farms Conqueror
Sire: Green Meadow Watchful, A. R.
Dam: Valor's Kittoline
16169.0—766.3—AA
Dam: McDonald Farms Delilah
13321.2—677.7—G
Sire: Myhaven King, A. R.
Dam: Daughter of Foremost Prediction

Out of Daughters of McDonald Farms Duke

Sire: Foremost Prediction
Sire: Foremost Bell Buoy
Dam: Valor's Faithful
14084.6—755.2—F
20011.7—976.5—AA
Dam: Yokum Ann
15817.3—846.2—CC
Sire: Green Meadow Watchful
Dam: Yokum Mistress

THIS IS A GOOD COMBINATION OF POPULAR BLOOD LINES
SEND FOR PEDIGREE AND PRICE

SAVADA FARMS

Whitesboro, R. D. 1, New York

Please address correspondence to
Henry M. Brown, Owner
491 French Road, Utica 4, N. Y.
Raymond L. Richardson, Jr., Manager

TABERLEA GUERNSEYS

Formerly Reservation Guernseys

We are offering for sale Taberlea Vanguard 360019, born Sept. 3, 1944, out of Reservation Marjory 289162, 3rd place when made, Class BB, with 17299.6—893.4.

Another son, Reservation Nonpareil 268606, is senior sire in our herd.

A keen judge of Guernseys said of Vanguard, "He is the best young bull I have seen in your herd."

Also we offer a son of Nonpareil, born July 26, 1944, out of a daughter of Reservation Madeline 267175, Class Leader with 16637.8—874.6—D, 7th place when record made.

Correspondence and inspection invited.

Pedigrees.

TABERLEA - Castile, New York

DR. C. F. MIGNIN

BIRCHTREE SALE

"Sweet Blossom" and the whole dam family, a great brood family, sells in the BIRCHTREE DISPERSAL OCTOBER 8. Never a poor one or low producer in four generations descending from Langwater Meadow King. "Sweet Blossom" made 14871—705—A unofficially the year of her abdominal operation for hardware. Such cows, such families are rare indeed.

DUNN & HARWOOD, Sales Managers
Schoharie, N. Y. & Cordaville, Mass.

EVERETT R. BEATY'S FIRST ANNUAL SALE

Hier's Park, Huntington, Indiana
WEDNESDAY, NOVEMBER 14

With Consignments from:

SILVER HILLS FARM, Mears, Mich.
LONE PINE FARMS, Bucyrus, Ohio
ELM ECHO FARM, Columbus, Ohio
ELMBROOK FARM, Perrysburg, Ohio
GUERNSEY GRANGE, Uniondale, Ind.
WALNUT ARBOR FARMS, Marion, Ind.
GEORGE SOLMS, Marion, Ind.
HERBERT PAGEL, Marion, Ind.
GREEN MANOR FARMS, Indianapolis, Ind.
NORMANDY FARMS, New Augusta, Ind.
MEADOW BROOK HILLS GUERNSEY FARM, Huntington, Ind.
RAY NOSKER & SONS, Huntington, Ind.
ELMER LONGYEAR, Claypool, Ind.
GEORGE COBLE, Huntington, Ind.
VER-LO-LEW GUERNSEY FARMS, Anderson, Ind.
DIETRICH FARMS, INC., Bremen, Ind.
SUNNY MEADOW FARMS, Huntington, Ind.

THURSDAY, NOVEMBER 15, 1945

Normandale Guernsey Dispersal

at Farm, 13 miles southeast of Huntington, Indiana.

Herd Sires: MEADOW LODGE KING'S WARRIOR—MEADOW LODGE KING'S RAIDER.

15 Daughters of Warrior and Raider in this offering.

Many Bred to these bulls.

INDIANA BANG'S FREE HERD — T. B. TESTED YEARLY

Sale Managed by EVERETT R. BEATY SALES SERVICE, HUNTINGTON, INDIANA.

NORMAN CECIL & SON, WARREN, INDIANA, Owners.

THURSDAY, NOVEMBER 22, 1945

Golden Arrow Dispersal

at Golden Arrow Farms, 8 Miles Southeast of Huntington, Indiana

Sale Managed by EVERETT R. BEATY SALES SERVICE, HUNTINGTON, INDIANA

WEY ACRES

Thiensville — **Wisconsin**

T. B. Accredited — ***Negative***

We can best tell you about

ST. JAMES CHAMPION BRUCE

by showing his pedigree

We have chosen him to follow Coronation Levity Prince and he is already at work

Sire:
ST. JAMES CHAMPION CHAMPION
His 7 nearest dams average 15118—796. At Northern Ill. Parish Show, 2nd calf, 1937; 1st senior yearling, 1938, Grand Champion, 1939, 1940; 2nd Senior Yearling, D. C. C., 1938; 1st 2-year-old, Senior and Grand Champion, Ind., 1939; 1st, 2-year-old, Iowa, Wis., 3rd, Ill., 1939; 1st, 3-year-old, Senior and Grand Champion, Ind., 1940; 2nd, 3-year-old, Iowa, 3rd, Aged Ill., 1940.
Sire of:
St. James Champion Babbie
12479.1—687.1—GG
Sold in St. James Sale, 1943 to Curtiss Candy Co. for $12,750.
St. James Champion Doris
10968.7—609.2—F
3rd, Junior Yearling, Iowa, 1941
St. James Champion Bright Girl
9662.4—518.7—GG
Sold to Langwater, St. James Sale, 1943 for $3,500
St. James Champion Janet Jewel
9329.9—561.4—F
Full brother to:
St. James Champion's Empress
12958.1—621.5—FF
15709.2—759.9—C

SHUTTLEWICK CHAMPION
Sold for $15,000, National Sale, 1928.
Sire of: 1st Get D. C. C., 1937; Iowa, Ind., 1940. 37 A. R. daughters, 19 P. R. sons. 1 over 800, 8 over 700, 19 over 600, 27 over 500 (many triple letter records).
St. James Champion's Princess
16155.5—883.9—A
St. James Verlinda
13693.4—672.1—AA
15510.5—788.2—AA
St. James Champion's Ann
15937.4—774.5—A
St. James Champion's Empress
12958.1—621.5—FF
15709.2—759.9—C
St. James Champion's Iris
(5 records)
16096.7—751.6—AA
15739.6—749.7—AA
St. James Champion's Levity
14043.8—744.2—AA
Maternal Brother to: Coronation Levity, 867.0—A. Sold for $15,000 to Gayoso, The Guernsey Sale, 1944

ITCHEN KING
Sold for $10,000. 23 A. R. daughters, 19 A. R. sons. 5 over 778, 18 over 500.

SHUTTLEWICK LEVITY
16896.0—804.4—G
Former World Record. Grand Champion, N. D. S., 1927, 1928. Sold for $25,500, record price for Guernsey female. 11 calves including 4 A. R. daughters, 3 A. R. sons.

ST. JAMES MAY QUEEN
11498.8—657.2—F
12337.1—689.0—AA
14526.6—851.1—A
3 A. R. daughters
St. James Champion's Empress
12958.1—621.5—FF
15709.2—759.9—C
St. James Philosopher's Faith
12221.3—594.9—GG
13961.7—708.1—EE
Sold to Walker Farms for $1,000

MAXIM OF BOURNEDALE
27 A. R. daughters, 7 A. R. sons, 3 over 800, 4 over 700, 17 over 600, 25 over 500.
St. James May Queen
11498.8—657.2—F
12337.7—689.0—AA
14526.6—851.1—A
Bournedale Myositis
13078.0—596.1—G
18938.5—818.7—AA

ILLUSTRATOR'S MAY QUEEN
11956.9—651.0—A
Sold for $2100. 4 A. R. daughters, 1 P. R. son.
St. James Champion's Princess
16155.5—883.9—A
St. James May Queen
14526.6—851.1—A

Dam:
ST. JAMES PRINCE'S BARBARA
7110.9—396.0—FFF
12716.2—714.4—D
12554.2—704.1—AA
14712.3—795.8—A
9742.5—523.5—AAA
13410.8—700.7—AA
2nd, 4-year-old, N. D. S. Ind., and Wis., 1937; 1st 4-year-old, D. C. C, 1937; 3rd 4-year-old, Ohio, 1937; 2nd, Aged, Iowa, 1939; 2nd, Aged, D. C. C., 1940; Member Winning A. R. Get, N. D. S., 1940.
Dam of:
St. James Philosopher's Barbee
11142.1—581.3—GG
15215.7—774.7—C
17303.7—915.0—A
Senior and Grand Champion, D. C. C., 1941 and 1942; Wis., 1942.
St. James Philosopher's Baby
10141.0—534.4—GG
9305.6—471.6—DDD
11790.5—625.5—BB
She dam of:
St. James Champion Babbie
12479.1—687.1—GG
Sold for $12,750 to Curtiss Candy Co. at 1943 St. James Sale, top price for a Guernsey 2-year-old.

BOURNEDALE CROWN PRINCE
1st Get, Ill., Ind., Wis., Iowa, D. C. C., 1939 47 A. R. daughters, 6 P. R. sons, 9 over 700, 19 over 600
St. James Prince's Nan
17652.4—863.9—BB
St. James Prince's Barbara
14712.3—795.8—A
St. James Prince's Ina
15533.9—770.5—CC
St. James Prince's Susie
11762.6—738.2—A
St. James Prince's Annabell
11993.2—700.8—DD
St. James Prince's Irma
13108.8—700.1—DD
St. James Prince's Leila
13793.0—737.3—A
St. James Prince's Rena
13851.9—702.9—BB
St. James Prince's Jean
14306.2—741.8—AA

ST. JAMES CHAMPION'S BABE
10457.0—495.7—G
11403.2—519.4—B
9860.3—448.9—AAA
13417.3—627.6—AA

MAXIM OF BOURNEDALE
27 A. R. daughters (see above) Sire: Maxim of Linda Vista. Sold for $7,500, sire of 33 A. R. daughters including LaNoce's May Rose, 932.8—D*; Maxim's May Queen of Dassel, 849.9—F*. Dam: Jean du Luth Coronet, 20004.9—952.3—AA. Sold for $8,000, dam of Golden Coronet of Jean Du Luth, 968.8—AA.

ATAMANNSIT CORONET
12593.9—668.2—F
Sold for $3,000. 1 A. R. daughter, 2 A. R. sons.

SHUTTLEWICK CHAMPION
Sold for $15,500, National Sale, 1928. Sire of 1st Get, D. C. C. 1937; Ind., Iowa, 1940. 37 A. R. daughters, 19 P. R. sons. 1 over 800, 8 over 700, 19 over 600, 27 over 500 (many triple letter records).

BABE OF WEBB FARMS
11542.6—689.7—G
2 A. R. daughters, 2 P. R. sons.

The use of Bruce will further concentrate Levity at Wey Acres. We feel he will bring even more of that excellent type and those fine udders for which his family is noted. Now is the time to plan for one of his sons. Your visit will be cordially welcome.

MRS. F. L. WEYENBERG, Owner OTTO C. KLINE, Manager • **THIENSVILLE, WISCONSIN**

Yes, we are putting a very good daughter of Chedco Coronation King in the New England Sale at Springfield, October 12, 1945

CHEDCO LILLA
12107.1—660.1—DD

CHEDCO CORONATION KING
14 A. R. Daughters

CHEDCO LILLETTE
8671.6—495.1—GG

CORONATION ROSE KING
35 A. R. Daughters

CORONATION LEVITY
15252.0—867.0—A

LANGWATER CHEDCO
24 A. R. Daughters
Chedco Fern
13264.5—736.0—A

CHEDCO LILLIAN
9802.3—596.5—F

GREEN MEADOW AMBLER. A. R.
GREEN MEADOW ROSAMOND
14218.1—803.7—C

GREEN MEADOW CORONATION PRINCE, A. R.
SHUTTLEWICK LEVITY
16896.0—804.4—A

LANGWATER PHARAOH, A. R.
50 A. R. Daughters
Langwater Valencia
17508.9—952.7—A
LANGWATER GEM
12500.0—686.4—D

CRAMOND HORATIUS, A. R.
12 A. R. Daughters
CHEDCO MERRY CHRISTMAS
9891.3—592.9—G

Lilla will be sold open just ready to breed. She has been a regular breeder having dropped 5 calves in 5 years

Federal Accredited No. 100024 . . . . State Bang's Free No. 20

Chedco Farm

On Route 62 - Berlin, Mass.

F. H. Smith, Manager — Telephone: Berlin, 10-3

C. E. COTTING, *Owner* - 50 FEDERAL STREET - BOSTON, MASS.

Announcing . . .

A Complete Dispersal OF CEDAR POINT FARM

61 Head of Pure Bred Guernseys

AT THE FARM
Chestertown, Maryland
OCTOBER 15, 1945

For all details and catalogs write
CHARLES A. WILSON
CHESTERTOWN 51 - MARYLAND

Proof of the Pudding!

Daughters of Our Senior Sire

FOREMOST SUPREME CAVALIER

Now on test or pending

	Milk	*Fat*	*Days*	*Class*
Blair's Rest Winsome Rose	3410.8	162.95	130	GGG
Blair's Rest Cavalier's Helen	7111.2	344.39	202	CCC
Blair's Rest Maxim Polly	7893.3	361.15	197	FFF
Blair's Rest Supreme Countess	8865.3	374.3		FFF (*Pending*)
Blair's Rest Supreme Glory	4005.1	175.89	144	GGG
Blair's Rest Supreme Pam	2943.1	137.00	98	FFF
Blair's Rest Goldenrod	7903.0	405.1		FfF (*Pending*)
Blair's Rest Supreme Winnie	7033.1	402.9		FfF (*Pending*)

All his daughters show this persistent, good production and please consider the fact that these records carry them through the three hot summer months.

It is to these daughters and others we are breeding *Bournedale Maxim Coronet* and *Green Meads Powhatan.*

BLAIR'S REST FARM

JOHN D. BLAIR, OWNER

Box 314 . . . . . RICHMOND VIRGINIA

Pine Manor Crown Majesty

Herd Sire at Sierra Manor

1939—Ind., 1st Senior calf

1940—Wis., 1st Senior Yearling & Junior Champion

1941—Mo., 1st, 2-year and Senior Champion

1941—Ind., 1st, 2-year and Grand Champion

1941—Ill. & Iowa, 1st, 2-year.

1941—D. C. C. & N. D. S., 2nd, 2-year

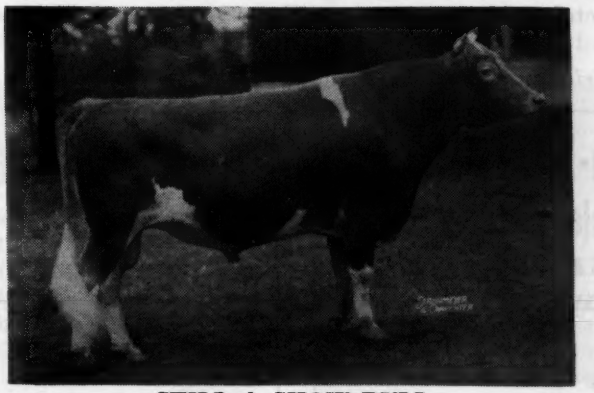

STILL A SHOW BULL

Formerly half-interest owned by Outagamie Guernsey Bull Advancement Association No. 3, Appleton, Wis., where his first daughters are now in production and will be tested.

His Dam

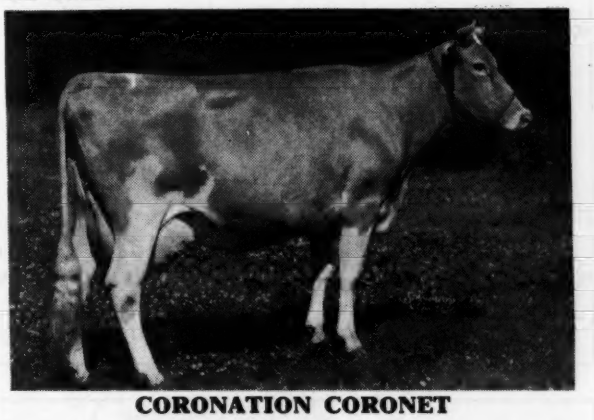

CORONATION CORONET

2 A. R. daughters, 1 A. R. son

Fra-Mar Coronation Noble at Coronation; Pine Manor Career at Iowagold.

His Full Sister

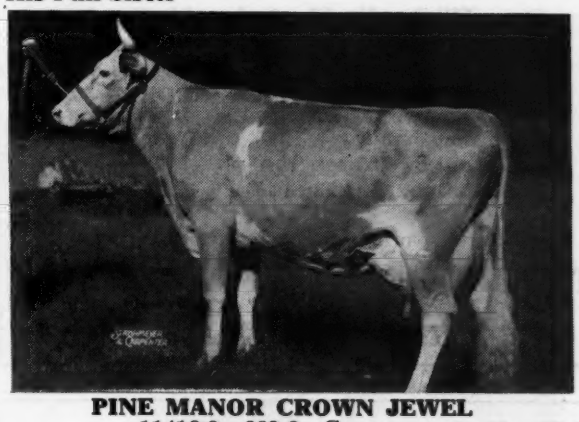

PINE MANOR CROWN JEWEL

11416.0—669.6—G
14550.8—833.2—DD

Pine Manor Rose King sold for $2,100
Pine Manor King's Bonanza sold for $2,000

1 daughter at Gardenville, Pennsylvania; 1 at Sierra Manor.

PINE MANOR CROWN MAJESTY

Highest records of his seven nearest dams average
15606.2—805.1
Sire of Pine Manor Majesty's Veronica,
10711.6—526.6—F
Two daughters sold for $1,100 and $1,350.

CORONATION ROSE KING

Sold for $5,000
1939—Ind., 1st Junior Get of Sire
1941—Ind., 1st Senior Get of Sire
34 A. R. daughters, 12 A. R. sons

CORONATION CORONET

1937—Ind., 1st 4-year; N. D. S., 4th 4-year
12160.5—605.1—BB
14755.3—726.1—A

GREEN MEADOW AMBLER

1933—Ill. & N. Y., 1st Senior Yearling and Junior Champion; Ohio, 1st Senior Yearling, Junior and Grand Champion.
41 A. R. daughters, 7 A. R. sons.

GREEN MEADOW ROSAMOND

14218.1—803.7—C
1 A. R. daughter, 1 A. R. son
A daughter of Green Meadow Coronation King

GREEN MEADOW FORESTER

16 A. R. daughters, 3 P. R. sons
Full brother to Green Meadow Foreman,
31 A. R. daughters, 13 P. R. sons.

GOLDEN CORONET OF JEAN DU LUTH

12253.5—729.7—FF
15485.9—968.8—AA
8 A. R. daughters, 3 A. R. sons
Daughter of Jean Du Luth Coronet
20004.0—952.3—AA
5 A. R. daughters, 2 A. R. sons

MRS. VERA MARTIN, Owner
WAYNE EILER, Herdsman

Address all correspondence to
DIEDRICH ULKEN, Manager

SIERRA MANOR

Rt. No. 1, Box 170B - Reno, Nevada

WAUKESHA COUNTY

GUERNSEY BREEDERS' ASSOCIATION ◆ Founded 1906

We Cordially Greet You

The breeders of Waukesha County, a great Guernsey County, wish to take this opportunity to welcome all Guernseymen attending the *18th Wisconsin Annual State Sale*, being held in Waukesha on October 27. Our group will try to do everything possible to make your visit most enjoyable.

Address all inquiries to E. C. PHILLIPS, *Secretary and Field-man*, WAUKESHA, WISCONSIN.

Consigned—2 Extra-Nice Females

Wisconsin State Sale, October 27

AT WAUKESHA

TILLYBARDIN CAROL'S SUNBEAM

Born: August 14, 1943

Will freshen November 7 to the service of our sire, **Boulder Bridge Plowman.**

Sire: **Boulder Bridge Sun-up**
Son of Langwater Waldorf, A. R. out of Coronet's Sunlight of Radisson, 12150.0—661.3—A.

Dam: **Tillybardin Chesterbrook's Carol**
5823.5—317.7—FFF—610 T. M.
6301.5—355.1—DDD—610 T. M.

TILLYBARDIN RILLA'S ROXY

Born: August 18, 1944

Freshening January 4, 1946, to Plowman

Sire: **Boulder Bridge Sun-up**

Dam: **Tillybardin Financier's Rilla**
7307.3—395.6—G—730 T. M.

Both are good individuals and well-grown.

TILLYBARDIN FARMS

CHARLES J. MITCHELL & SON, Owners
Waukesha, Wisconsin

A Line-up of Our Females . . .

We have daughters of:

GREEN MEADS POINTER
GREEN MEADS PROUD GALLANT
GREEN MEADS PROUD KNIGHT
GREEN MEADS WIL-KING
GREEN MEADS LEVITY KING
CORONATION KING OF PINE MANOR
PINE MANOR KING'S CHALLENGER
PINE MANOR KING'S WONDER
LANGWATER COUNTY SQUIRE

Plus—Several most promising sons of **GREEN MEADS SPLENDOR** our senior sire (Langwater County Squire, A. R.—Green Meads Queen Winona, 13981.7—700.3—GG) out of dams with the above backgrounds.

"ADD A LITTLE SPLENDOR TO YOUR HERD"

Glacial Meads

MUKWONAGO Highway N. N. **WISCONSIN**
Herd T. B. Accredited and Bang's Certified
FRANK J. MACKEY, Owner JACK SPEARING, Manager

McKerrow Farms

OFFER

Sound Breeding and Consistent Production

Through our sires:

Mirth's General Gallant
Sire: ADMIRAL GENERAL, A. R.
Dam: CORIUM SLOGAN'S MIRTH
12024.9—613.6—G

Pinewood's Foremost
Sire: FOREMOST CZAR
Dam: VALOR'S HAZEL
15435.0—648.1—A

Admiral General, A. R.
Sire: ADMIRAL GOLD, A. R.
Dam: STERLING GOLD BUD
11235.6—460.8—A

Boulder Bridge Observer
Sire: CAUMSETT HARVESTER
Dam: BOULDER BRIDGE ILETA
12860.2—672.8—EE

WE ALSO BREED SHROPSHIRE SHEEP
Your inquiry or visit is always welcome.
McKERROW FARMS - Pewaukee, Wisconsin

Our Sire

WEY ACRES COUNTRY GENTLEMAN

Comes from a great line of producers

His Dam:

SUPREME LORIE
15552.0—803.3—C

Six half-sisters made from 811 to 981 pounds of fat all in double letter classes.

His six nearest tested dams average 13770.2—722.1.

SEVERAL FINE SONS ARE AVAILABLE

WERN FARMS - Waukesha, Wisconsin
HOMER & CHESTER WILLIAMS, Proprietors

THE GUERNSEY CAPITAL OF AMERICA

The Traxdale Complete Guernsey Dispersal Sale

At the farm near Spartanburg South Carolina

73 HEAD :: Tuesday, November 20, 1945, 12:30 p. m.

In March 1945 we reduced the Traxdale Herd by 61 head at public auction. At that time we selected 16 young cows of Maxim and Klondike breeding, together with all of the bred and open heifers, for Mr. Traxler to retain as a top foundation. These include all of the young females he has purchased (some since the reduction) and the daughters of his choice herd sires.

IN THE SALE

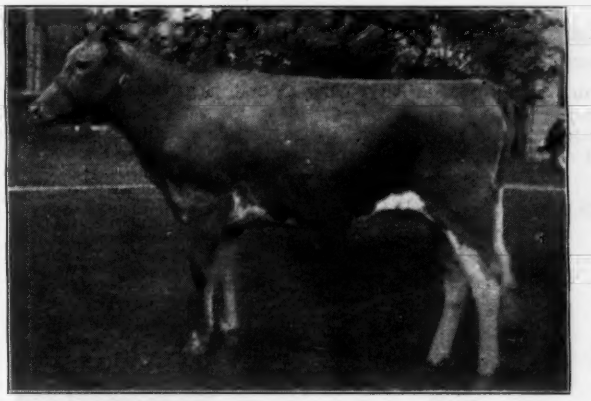

McDONALD FARMS HALLETE 788453
Fresh At Sale

HER DAM

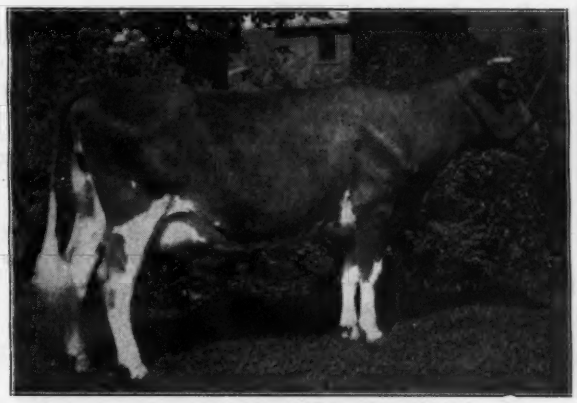

PREDICTION'S ROSE MARIE 657241
11554.5—539.0—G

ALSO IN THE SALE: McDONALD FARMS IDALINE and McDONALD FARMS ILINDA

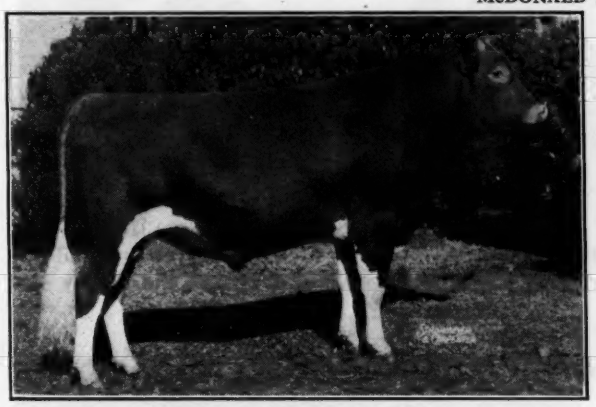

QUAIL ROOST MAXIM'S IDEAL, A. R.

Sire of 16 A. R. Daughters.

14 Daughters and 1 son in sale.

BRYN DU MAXIM DODSWORTH
Sire: QUAIL ROOST LUCKY NOLAND
Dam: QUAIL ROOST MAXIM'S DONNA
16863.0—944.9—A
32 of the females are either in calf or will be bred to this bull.

ALSO IN THE SALE:

KLONDIKE KNICKMOST. Sire: ARGILLA KNIGHT, A. R. and 14 daughters, 4 sons. Dam: KLONDIKE FROLIC, 5 records including: 14275.1—693.0—AA, 4 A.R. Daughters. Also daughters of Maxim's Master Fred, A. R.; Quail Roost Lucky King; Quail Roost Rose Maxim, A. R.; Quail Roost King Raymost; Quail Roost Maxim's Primate, A. R.; Quail Roost Maxim's Prince, A. R.; Maxim Royal Duke, A. R.; Bournedale Golden Majesty, A. R.; Klondike Hollimost, A. R.; Argilla Knight, A. R. and others.

Many of the cows and heifers are fresh or springing, most of the cows are A. R. or on test, practically all of the heifers are out of A. R. cows or cows on test.

DON'T FORGET: The Fairwold Complete Dispersal, Columbia, S. C. Monday, October 29—12:30 P. M.

The Harvey Morris & Sons Complete Dispersal, Charlotte, N. C. Monday, October 15—12:30 P. M.

FULLY ACCREDITED FOR BOTH T. B. AND BANG'S DISEASE

For Catalogs write:

GEORGE B. SALLY, Sales Manager

Phones: Office 133 Night 330

SALLEY SALES SERVICE

Orangeburg, S. C.

Satisfactory Southern Sales

Consigned to

THE WISCONSIN STATE SALE

Waukesha, Wisconsin, October 27, 1945

McDonald Farms Prediction Hero

Born: JANUARY 10, 1945

A double grandson of Foremost Prediction. A show calf with excellent depth of body and an exceptionally good inheritance for siring the right kind of udders that produce and wear well.

Sire: McDONALD FARMS PREDICTION—Grand Champion Bull, New York State Fair; Jr. Champion, Maryland and Eastern States Exposition; 1st Prize Bull Calf, National Dairy Show, 1941. He is sired by Foremost Prediction and out of Valleywood Harriet. McDonald Farms Prediction daughters have the great depth of body size with refinement and the excellent udders you would expect from a son of Old Prediction and Harriet.

Dam: McDONALD FARMS DELIA. 13162.9—628.0—BB. 2 A. R. daughters with 586.1—EE—546.1—GG.

His Dam

(UNTOUCHED)

Her Udder

McDONALD FARMS DELIA, 8762.5—435.5—DDD. Record started on show circuit. 13162.9—628.0—BB. Carried twin calves during record. 2nd Prize 2-year-old, New York State Fair, 1940. 2nd Prize, 3-year-old, Waterloo Dairy Cattle Congress, 1941. Member of winning Get of Sire Dairy Cattle Congress, 1941.

His Maternal Grandam

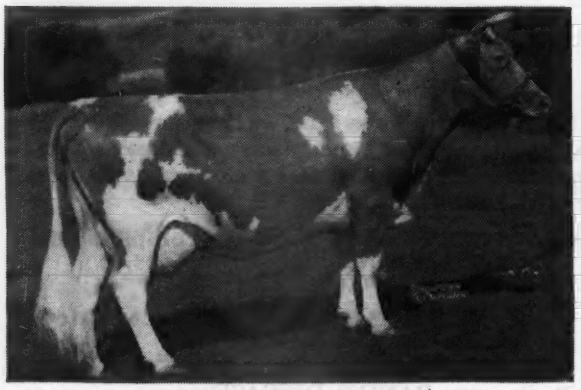

GAY LAD'S CECELIA
11427.7—585.6—F
12550.9—609.9—B

3 A. R. daughters, 1 A. R. son, 1 Canadian A. R. daughter.

Picture taken at 12 years of age. She looks just the same now at 16 years of age and is due to freshen September 16.

His Paternal Grandam

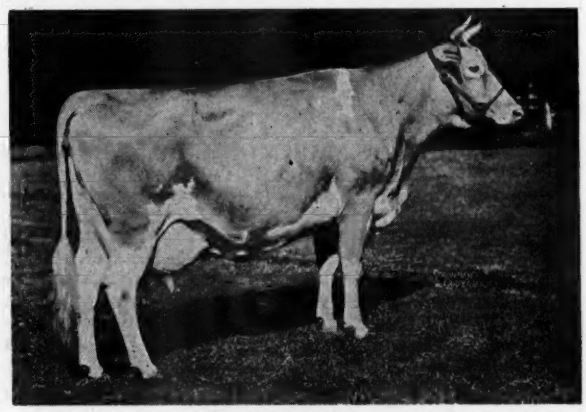

VALLEYWOOD HARRIET
14223.2—781.8—CC

Sold for $4,000. 1st prize, Aged Cow, Waterloo Dairy Cattle Congress, 1938; 2nd at National. 2 A. R. daughters with 633.5—DD and 690.9—G respectively. Dam of Valleywood Valiant Hero, Grand Champion Bull, National Dairy Show, 1940.

McDONALD FARMS, Cortland, New York

J. M. McDonald, Owner **K. C. SLY, Manager**

BEAUHAVEN GUERNSEY FARM

Skowhegan, Maine

Announcing...

HERD SIRES

COUNTRYMAN'S FOREMOST 276906, A. R.
Sire—LANGWATER COUNTRYMAN 200171, A. R.
Dam—LANGWATER MIRTHFUL 457752, A. R.

ARGILLA MONITOR 278121
Sire—ALFALFA FARM PHILOSOPHER 203950, A. R.
Dam—ARGILLA MONODY 431032, A. R.

CORONATION ORACLE 297625
Sire—FRA-MAR FARM KING 201927, A. R.
Dam—CORONATION OPAL 490719, A. R.

LANGWATER COUNTERMAN 340128
Sire—LANGWATER CORSICAN 282708
Dam—LANGWATER BOUNTY 424729, A. R.

GREEN MEADS PEARL LEVITY 326163
Sire—GREEN MEADS LEVITY KING 288158
Dam—GREEN MEADS THEDA PEARL 349031

In the herd, at the present time, are about 110 females, and most of the females are sired by the above mentioned bulls.

Several of their daughters either have A. R. records or are on test. Due to natural increase, several daughters of the above sires will be for sale, together with some of the foundation cows.

CERTIFIED VACCINATED—FEDERAL ACCREDITED

PLEASE ADDRESS ALL CORRESPONDENCE TO
A. E. BEAULIER, SKOWHEGAN, MAINE

THOMAS E. GRAFFTE, Herdsman — OMER BEAULIER, Owner

Sterlingold Guernseys

WE ANNOUNCE THE SALE OF TWO BULL CALVES TO FOREMOST GUERNSEY ASSOCIATION, INC.

These calves are by our senior herd sire—NORMANDY LEVITY PRINCE

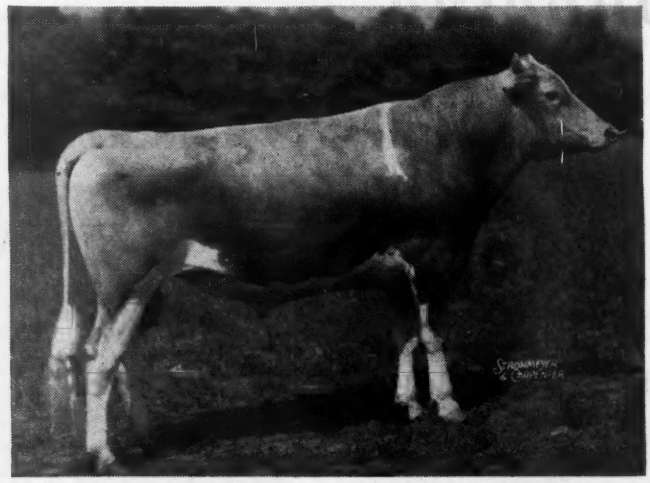

A son of Coronation Prince Steadfast, A. R. and out of Coronation Levity Gem, 11431.6—607.1—G; 2nd dam Coronation Levity, 15252.0—867.0—A; 3rd dam Shuttlewick Levity, 16896.0—804.4—G.

THEIR DAMS

FOREMOST QUETZEL
660.3—GG; 830.1—D

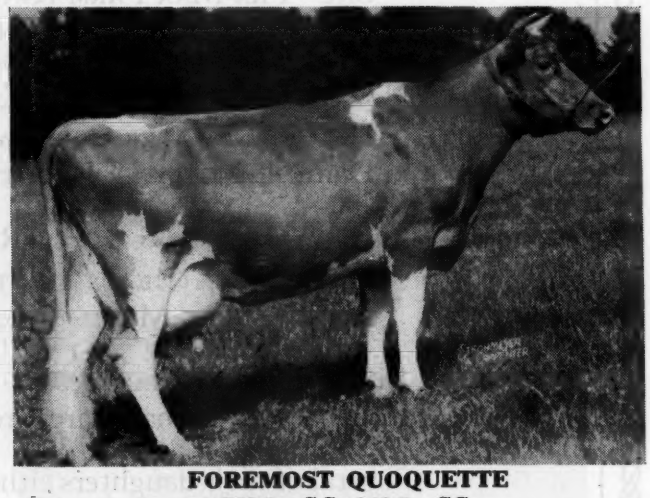

FOREMOST QUOQUETTE
759.5—GG; 848.5—CC

Both of these cows are sired by Foremost Royal Valor, A. R.

Mr. W. K. Hepburn manager of Emmadine Farms, after looking over the calves by NORMANDY LEVITY PRINCE picked STERLINGOLD LEVITY'S FOREMOST. He is out of Foremost Quetzel, that has two records of 13185.5—660.3—GG and 15690.2—830.1—D, and STERLINGOLD LEVITY'S ROYAL. He is out of Foremost Quoquette, Conn. State Champion in GG and CC with records of 15029.6—759.5—GG and 17416.6—848.5—CC.

WE WELCOME INQUIRIES

T. B. Accredited

Conn. Bang's Free Cert. No. 457

STERLING FARMS INCORPORATED

NEWFIELD AVENUE • STAMFORD • CONN.

S. H. GOLDING, PRESIDENT **WILFRED JORDAN, MANAGER**

GREENWAY FARM *consigns* Two Triumphs

TO . . .

New England Guernsey Sale, Springfield, Mass., October 12

Greenway Sunrise

Dropped November 24, 1942

Due in December to Green Meads Prospect, A. R.

SIRE: **Green Meads Triumph**
Son of Langwater King of the Meads, A. R.

DAM: **County Betsy of Ware**
9334.7—547.9—FF
daughter of Green Meads Prospect

2ND DAM: Virginia of Ware
9817.4—558.9—GG
12433.6—651.5—A
by Langwater Hardwick with 9 daughters having over 700 lb. fat records.

Greenway Sun Goddess

Dropped September 26, 1943

Bred May 29 to Greenway Music Master (Defender of Ware—Melody of Ware, 15264.2—750.5—AA).

SIRE: **Green Meads Triumph**
His dam is Coventry Theda Bara, foundation cow at Green Meads Farm. Her 4 A. R. daughters average 13321.6—664.1.

DAM: **County Music of Ware**
Now on test 278 days and has 10858.6—508.8—D. A daughter of Green Meads Prospect.

2ND DAM: Symphony of Ware 2d
11045.3—529.1—FF
14691.3—674.9—AA

GREENWAY FARM • Ware, Massachusetts

G. H. TIMMINS, Owner — L. B. WILSON, Superintendent

LISETER FARM

consigns to

Fifth Special P. G. B. A. Sale

Lititz, Pa., October 15, 1945

McDonald Farms Honorable 335495

Born: October 16, 1942

Sire: **FOREMOST PREDICTION** 212227, A. R.
7 A. R. Sons, 72 A. R. Daughters
99 records average 11340.9—586.6

Dam: **BROCKTON'S SYLVIA** 349054
11207.8—634.2—AA
Granddaughter of Langwater Africander 57121 and Mixter Hardwick 107510 Jr. Champion, MARYLAND STATE FAIR, 1933. 4 A. R. Daughters . . .
MCDONALD FARMS BETTINA 557951
12113.6—683.9—DD
Sold Pa. State Sale, 1944, $2,725
MCDONALD FARMS FROLIC 650141
12519.6—630.7—E
Sold THE GUERNSEY SALE 1945, $2,300
MCDONALD FARMS CLEOPATRA 606956
10584.0—609.8—DD
MCDONALD FARMS ETHEL 689687
10202.7—579.5—EE

LISETER FARM

Newtown Square, Pennsylvania

For Sale . . .

A small select herd of Registered Guernseys. Seven cows, five heifers from 11 to 18 months of age. One herd sire. Two unit Perfection milker complete.

These cows and heifers are bred to produce, with records or out of cows with records in D. H. I. A. up to 547 lbs. fat. Every animal raised on the farm. We have been breeding Guernseys for 16 years.

Our foundation cow had a record of 547 lbs. fat. Most of these animals are her descendants. The herd sire is a son of Rock Creek Champion, whose dam has two class leading records. The sire's dam has over 600 lbs. fat on twice-a-day milking.

Here is a chance to buy a real herd of Guernseys. Will sell this herd as one unit.

Write for complete description and price.

T. B. AND BANG'S ACCREDITED

MRS. GLENN STUART

Osborn Road, R. R. No. 2, Bremen, Indiana

MATRONS

Back of the Present Lynbrook Herd

A great quartette of Class Leading and World Record cows. The result of generations of careful planning.

LYNBROOK ANITA

17577.6—970.1—AA (6th pl.)
12283.4—731.3—FF (10th pl.)
15942.9—895.1—DD (2nd pl.)

ORCHARD VIEW MELODY

15194.8—923.7—BB (World Record)
12719.3—729.4—D
In the herd and at 16 years of age gave birth to her 14th calf, a heifer by "Lad".

LYNBROOK MILKYWAY

12402.1—880.5—(World Record E & EE)
14383.8—935.6—AA (7th place)

LYNBROOK YANCEY

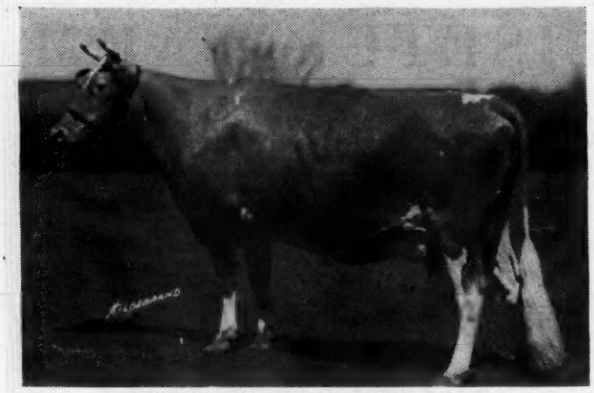

10745.7—724.5—FF (10th pl.)
11659.0—810.3—CC (8th pl.)

Daughters and granddaughters of these great cows and others like them are the breeding stock of our present herd. They carry the blood of Lynbrook Hannabul, a line-bred Shorewood Reliance; Coronation Fame, a double grandson of Green Meadow Coronation King, and are bring bred to Coronation Supreme Lad.

FEDERAL ACCREDITED—BANG'S FREE NO. 31

T. P. LINDSAY, Owner
M. W. BOGERT, Manager

LYNBROOK FARMS

Southboro, Massachusetts

MT. ARARAT Presents another of our Herd Sires

Rex's Vox Pop of Bolton

A SENIOR SIRE

6 A. R. Daughters tested in Immature Classes

Sire:
LEDA'S REX OF BOLTON, A. R.
2 A. R. sons, 22 A. R. daughters, 31 records average 9593.9—473.7, 29 immature.
Rex's Rosilie of Bolton
10772.1—567.8—D
12556.8—655.1—BB
Bolton's Golden Madge
13030.8—622.2—B
Bolton's Star Queen
10636.4—579.7—E
Bolton's Cherub Linda
11759.4—578.7—GG
10268.2—504.1—AA
Bolton's October Maid
12553.4—577.7—G
Bolton's Circe
12488.5—574.9—GG
11437.2—523.1—AA
Rex's Romance of Bolton
10666.3—549.5—GG
Rex's Nettie of Bolton
11340.7—541.8—GG
Bolton's Trixie Bess
12119.3—529.0—EE
Rex's Harriett of Bolton
9132.1—508.8—G
Rex's Dairymaid of Bolton
8705.7—467.2—F

Dam:
TRIXIE'S NATIE OF BOLTON
14268.9—665.4—AA
1 A. R. son, 5 A. R. daughters.
Bolton's Rilma Rose
13005.6—746.5—A
Bolton's Circe
12488.5—574.9—GG

PRIDE'S DUKE OF BOLTON, A. R.
1 A. R. son, 8 A. R. daughters, 12 records average 9976.2—492.7, 10 immature.
Rosebud of Bolton
11060.9—583.2—E
Gloria of Bolton
10625.2—560.1—GG
Dimple Sue of Bolton
10579.0—560.0—G
Bolton's Annabelle Natie
10392.9—526.5—AA
Bolton's Dena
11772.0—478.0—G

RAIDER'S LEDA OF BOLTON
13471.0—704.3—E
2 A. R. sons, 3 A. R. daughters
Bolton's Myrtle Trixie
12627.8—659.8—BB
Bolton's Dena
11772.0—478.0—G

TRIXIE'S KING OF FIRESTONE FARMS, A. R.
2 A. R. sons, 14 A. R. daughters, 16 records average 10056.4—520.1, 15 immature.
Rose Trixie of Bolton
12132.5—683.7—F
Trixie's Star Tide
9658.4—631.3—F
Trixie's Violet of Bolton
11000.0—614.2—G
Bolton's Royal Faith
13706.0—608.5—G
Bolton's Royal Trixie
10005.0—580.0—C

JETHRO'S DENA OF BOLTON
8456.4—381.5—FFF
1st Produce of Dam (dam) Penna. Farm Show, 1935, 1936; 2nd Produce of Dam (dam). Bryn Mawr Show, Penna. Farm Show, 1934.
2 A. R. daughters.

TABLE ROCK ULTRA REX, A. R.
2 A. R. sons, 6 A. R. daughters, 6 records average 8597.0—404.9, 5 immature.
Ultra Lass of Bolton
11814.5—483.4—A
Table Rock Liberty Rose
7754.6—461.1—F

BELLE'S PRIDE OF GREENCASTLE
9785.5—524.8—A
2nd Produce of Dam (dam) Penna. Farm Show, 1933. 1 A. R. son.

RAIDER OF MARSHALLVALE, A. R.
14 A. R. daughters, 17 records average 9501.1—502.4, 12 immature.
Raider's Moonbeam
11527.1—651.0—E
Raider's Alice of Bolton
12149.1—621.1—A

JETHRO'S DENA OF BOLTON
2 A. R. daughters
Trixie's Natie of Bolton
8829.8—443.5—EEE
14268.9—665.4—AA

TRIXIE'S WHITE KING, A. R.
4 A. R. sons, 17 A. R. daughters, 28 records average 13072.2—607.8—18 immature.
Trixie Alice of Cowham Farm
21932.1—896.3—A
Wild Rose of Cowham Farm
16307.9—810.9—A

WHITE'S LASSIE GIRL
12406.3—602.2—B
2 A. R. sons

SENATOR JETHRO
4 A. R. daughters, 4 records average 8556.0—394.4, 3 immature, 2 Triple Letter.
Jethro's Evelyn of Harriton
11639.8—485.7—AA
Jethro's Lassie of Harriton
8059.7—417.0—D

RESOLUTE'S XRAY OF HARRITON
7197.4—378.5—DDD
2 A. R. daughters.

You Owe it to Yourself . . .

Why "Gild the Lily"? It is the ordinary, every day, normal production under regular farm care and feeding conditions that pay their way to successful dairy farming. When you select your next herd sire, why not study carefully the management of the herd from which you select your bull. Does the heritage of his sire and dam actually reflect day in and day out production under the conditions he will be expected to work on your farm?

We believe you would enjoy a visit to Mt. Ararat Farms where practical Herd Management is always the rule.

Investigate a Vox Pop Son Out of Tested and Approved A. R. Dams

MT. ARARAT FARM • Port Deposit, Maryland

DONALDSON BROWN, Owner VERE S. CULVER, Manager EVERT G. DENNEY, In charge of Herd

HIDDEN VALLEY FARMS

consign to . . .

New England Guernsey Sale

October 12, 1945, at Springfield, Mass.

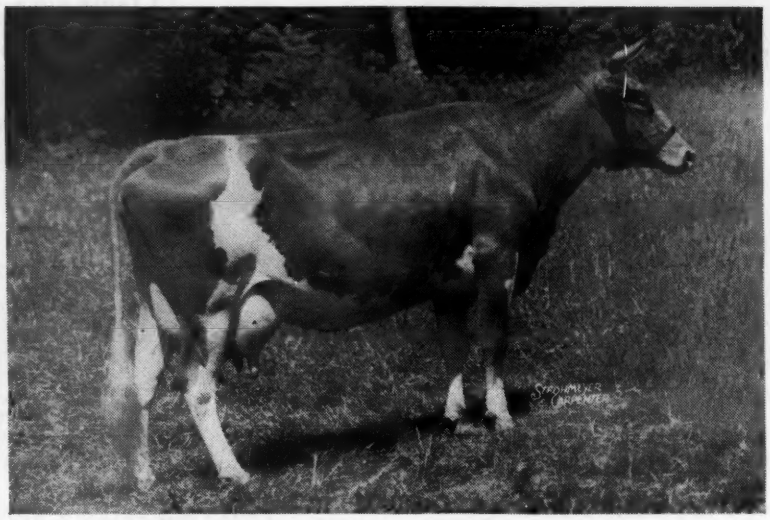

WETHERSFIELD LETTY 758051
On A. R. Test Milking 52 lbs.

This being our first consignment we hope that "Letty" will be appreciated as she is a beautiful young cow and exceptionally well-bred. Her sire, Wethersfield Bellarion, all records of his tested daughters average 12569.4—640.7 (five mature), he sired many prize winners, including, Winning Get at Topsfield 1942, 1943, and 1945. Bellarion's maternal sister, Wolfpen Lilac, has a Class Leading record in B of 17637.6—1028.3. Her dam is by Saugerties Cavalier's Ultra, he by Ultra May King and out of Cavalier's Jane, 10227.8—601.2—G. We are retaining her bull calf as a prospect for a future herd sire, he by our Senior sire Wethersfield Peerage, a grandson of Bellarion and Linwood President, the great grandsire of that great producer, Wethersfield Princess Rose, with the splendid record of 20276.8—1052.6—A (Pending), at Gayoso Farms, Memphis, Tenn.

Add some of this popular breeding to your herd for more milk and better type.

VISITORS ALWAYS WELCOME

HIDDEN VALLEY FARMS

Kingston, N. Y. R. D. No. 1, Box 30

LLOYD S. HOFFSTATTER, Owner — WILBUR D. COOK, Manager

BANG'S & T. B. ACCREDITED

Phone: Kingston 553R1

«««Curtiss Candy Company Farms»»»

are consigning to the WISCONSIN STATE SALE

OCTOBER 27, 1945 • WAUKESHA, WISCONSIN

THE BULL CALF

CURTISS CANDY LEVITY AMBITION

Born: April 13, 1945

Sire: **GREEN MEADS LEVITY KING**

Dam: Sedgley A. Martha. 9240 Milk 459 Fat Class GGG; 10921 Milk 542 Fat Class E. She a daughter of Bournedale La Noce's Ambition.

THE HEIFER

CURTISS CANDY LEA LADY

Born: September 17, 1944

Sire: **CHARLESCOTE PRANCER**
A son of Langwater Peter and out of a daughter of Langwater Hilarity.

Dam: Lea Lady Winona. On AR Test—323 days. 10756 Milk 442 Fat Class FF. Still on test. Subject to approval. She a daughter of Green Meads Levity King and Green Meads Lady Wilma —804 AA.

MICHIGAN STATE SALE

OCTOBER 19, 1945 • EAST LANSING, MICHIGAN

THE BULL CALF

CURTISS CANDY LEVITY TOM (Twin)

Born: November 12, 1944

Sire: **GREEN MEADS LEVITY KING**

Dam: Grenfel Clarion Glorianna on A R Test, Class C. Bred for CC 226 days 9683 Milk 400.8 Fat. Still on test. She a daughter of Hilltop Butterfat Clarion and Grenfel Butterfat Glory, with 754 fat, Class A.

THE HEIFER

CURTISS CANDY A. CHERRY

Born: March 13, 1944

Sire: **NOBLE ALBERT OF THORN HILL**
(Bournedale Noble-Alberta of Thorn Hill 840 A).

Dam: Sherburne Prairie Cherry. 12542 Milk 717 Fat Class A.

KANSAS STATE SALE

OCTOBER 12, 1945 • TOPEKA, KANSAS

THE BULL CALF

CURTISS CANDY LEVITY LEADER

Born: April 18, 1945

Sire: **GREEN MEADS LEVITY KING**

Dam: Ollie's Dot of the Milk Jug. 624 Fat EE. She by a grandson of Langwater Foremost.

THE HEIFER

CURTISS CANDY LEVITY MUSIC

Born: July 30, 1944

Sire: **GREEN MEADS LEVITY KING**

Dam: Jonacre Sweet Music. 6698 Milk 410 Fat Class GGG 2X. She a daughter of Cesor Pharos' Dafoe and out of Golden Echo Sweet Music 843 Class BB.

CURTISS CANDY COMPANY FARMS, CHICAGO 13, ILL.

Mountain View Farm Guernsey Dispersal

R. J. BREISCH
Owner
CATAWISSA
PA.

TUESDAY, OCTOBER 30, 1945, 12:30 P. M.

Cattle to be sold at the Bloomsburg Fair Grounds which are located at the west end of the borough of Bloomsburg on the south side of highway 11. Bloomsburg is in Columbia County about 80 miles north of Harrisburg, Pa.

46 Head

1 Bull • 33 Cows • 12 Bred and Open Heifers

The Big Majority Fall Fresheners

Mr. Breisch along with many other Columbia County Guernsey Breeders' has made Columbia County famous for good Guernseys. Fullest cooperation among these breeders with the Bull Association work has enabled Mr. Breisch to participate in the use of some high priced, attractively bred bulls.

LANGWATER ADJUSTER, that has six daughters in the sale and a great number of other females tracing back to him, has been very influential in developing type and production. "Adjuster" has 7 A. R. daughters, three over 600. He, a son of Langwater Moonlight and out of Langwater Clover, 11165.2—584.6—E; 10464.5—511.8—AHI, she by Langwater Valiant and out of Langwater Country Flower, 15106.3—790.4—A, dam of Langwater Romulus, Langwater Countryman, etc.

His son VILLAGESIDE ADJUSTER out of Villageside Maus, an outstanding brood cow with consistently high yearly production, has nine daughters in the sale and is service sire to 24 of the females. He is now in the process of being proved. The approximate increase of his first six daughters over the records of the dams is 1500 pounds of milk and 81 pounds of fat.

A son of FOREMOST PREDICTION out of Ultra May Flower, 13079.8—661.2—A, has 15 daughters in the sale, service sire to 11 females.

Some of the real foundation cows still in the herd and to be sold are four daughters by a son of Torobel, he by Golden Toro and out of Merry Belle of Hill Girt, 13354.0—817.1—A. To quote the Hill Girt August 1st ad in the Journal, "Since 1916 the Belle family at Hill Girt has been a source of high production cows . . . . A time-proved family . . . ."

The herd has been under constant D. H. I. A. supervision for the last 10 years averaging in 1943—29.2 cows, 417.3 fat; 1944—31.8 cows, 384.4 fat and 1945—34.3 cows, 376.9 fat.

DUPES & HESS, Auctioneers, ELIZABETHTOWN, PA.

Sale managed by: **Write for catalogs to:**

THE PENNSYLVANIA GUERNSEY BREEDERS' ASSOCIATION

1211 Payne-Shoemaker Bldg. **Phone 4-4062** **Harrisburg, Pennsylvania**

Auction Sale 23 Head of Selected REGISTERED GUERNSEYS

From my herd at the Farm, on Route No. 2, Littleton, Mass., Sat., Oct. 6, 1945, at 12 Noon

As my herd has outgrown our facilities I am offering:

11 Cows—fresh and springing

5 Bred heifers—5 Heifer Calves—2 Bull Calves

IN THIS SALE are:

1 Daughter and 2 Granddaughters of Langwater Nashoba, (a son of Langwater Pharaoh). 7 Granddaughters of Langwater Dreadnaught, (a son of Langwater Merrymaker). 1 Daughter of Langwater Advance and 4 Granddaughters of Greyholme's Choice Christine, former World Record cow in Class BBB. 1 Bull, a son of Langwater Agrippa (Langwater Midnight—Langwater Agnes). 1 Bull, a son of Butterfat Reliance of Lynbrook, from a granddaughter of Langwater Cavalier.

T. B. ACCREDITED VACCINATED NEGATIVE TO BANG'S

ARTHUR MAGURN, Auctioneer

WHITCOMB FARMS • LITTLETON, MASSACHUSETTS

H. H. WHITCOMB, Owner

Rich Levity and Philosopher Heritage

Backs Our Sire

St. James Philosopher's Robin

Sire: **LANGWATER PHILOSOPHER,** A. R.
47 A. R. daughters, 10 A. R. sons.

Dam: **ST. JAMES CHAMPION'S BLUE BIRD**
14998.3—665.4—AA

A blue ribbon winner and paternal granddaughter of Shuttlewick Levity, being a daughter of Shuttlewick Champion, A. R. her son.

Top and bottom this bull has the right background and you would like his offspring too!

WRITE

LAKEWOOD FARM

Mundelein, Illinois

MALCOLM J. BOYLE, Trustee

Dam of McDonald Farms Fashion

VIRGINIA KING OF HOSFORD FARM

Every Strong Sire Must Have A Good Dam . . .

Here is Virginia King of Hosford Farm, dam of McDonald Farms Fashion, chief sire at Elm Lane. "Fashion" has been pictured in these columns several times, but buyers of Fashion calves want to see what his dam is like.

So here she is, as seen through the lens of Jack Robinson's camera when he was on a trip to McDonald Farms, taken without any preparation whatever, yet it shows a grand cow in type, character and udder. Her records stand at 11587.3—525.5—GG, and 13836.4—611.2—AA.

Fashion sons for sale from baby calves up

Your inspection invited.

Located on Olive Avenue between Peach and Clovis Avenues, Phone 51597

ELM LANE FARM

LEONA H. TODD **Fresno, California**

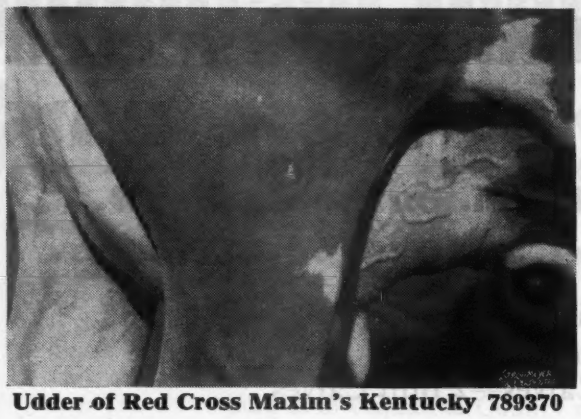

Udder of Red Cross Maxim's Kentucky 789370

Sire:
QUAIL ROOST MAXIM'S TUFFY 289227

Dam:
MAXIM'S ALICE OF BAYVILLE 580116
10004.5—469.5—A (Pending)

Would a bull with inheritance for udders like this be useful in your herd?

We would appreciate an opportunity to send you pedigrees on calves of similar breeding and out of cows with records up to 718 lbs. fat.

Federal Accredited Herd 409184 Kentucky Bang's Free Certificate 14

RED CROSS FARM

Winchester, Kentucky

ED PRUETT, Owner *"In the Blue Grass of Kentucky"* RAYMOND TURLEY, Herdsman

TO OUR MANY FRIENDS AND PATRONS throughout Illinois and the Central States I am delighted to announce that my youngest son, L. E. Dennis, Jr.—for many months a prisoner of war of the Germans—has been returned to us safely and in good health. Immediately upon receiving his discharge he will join me in maintaining and enlarging the herd which we have been establishing since his enlistment in 1941; and in conducting DENNIS' GUERNSEY AGENCY.

The splendid herd built up and maintained by my two older sons—Harrison and Milton—and advertising under the name DENNIS BROTHERS is now well-known throughout this section.

Guernseys are now being bred extensively in the Ill. Valley District and these two herds together with those of a considerable number of other nearby breeders have reached the point where they have worth while individuals to offer prospective purchasers any month of the year.

If you are in need of cows or heifers for fall or winter freshening; or heifer calves; or males of any age; write or phone us for details and prices. We have some very good listings now.

L. E. Dennis, Jr. & Sr.
"Lead the way to profitable Guernseys"

Dennis' Guernsey Agency
FARMINGTON, ILLINOIS
P. O. Box 266 D. **Phone—366**

MEREDITH FARM

Topsfield, Mass.

Speaking of bull calves:

Corporal Wallace Orcutt of West Newbury, Mass., selected Meredith Gambler by mail. Corporal Orcutt is still with the U. S. Army on Luzon Island, but we are sure when he returns, he will like this nice son of Meredith Pioneer.

Clifton M. Greaves of Morrisville, Vt. reports he is well pleased with Meredith Worthmore, that he recently purchased.

We have two "Pioneer" sons left, nice individuals, well-bred and moderately priced.

Remember the New England Sale
October 12, Springfield, Mass.
(See our ad in September 15 Journal)

WE ARE OFFERING:

MEREDITH ALEXANDRA, an A. R. cow, due Nov. 1.

MEREDITH ROXANA, yearling granddaughter of Meredith Echo, 913.9—BB.

MEREDITH VIRTUE, a junior yearling by "Pioneer."

ACCREDITED . . . NEGATIVE

EST. EDWARD WIGGLESWORTH HORACE M. CLARK
Owners Manager

THE SEVENTH ANNUAL

Florida Guernsey State Sale

Thursday, October 25, 1945, 1:00 P. M., Largo, Florida

55 Head

2 Bulls • 25 Cows • 12 Bred Heifers • 16 Open Heifers

Featuring consignments from the following outstanding breeders of North Carolina, South Carolina, Georgia and Florida.

A. B. Slagle, Belmont View Farm, Franklin, N. C.
H. Arthur Osborne, Osborne Farms, Canton, N. C.
Miss Florence Osborne, Osborne Farms, Canton, N. C.
Estate of Dr. H. B. Osborne, Canton, N. C.
Sky Brook Farm, Hendersonville, N. C.
L. G. Traxler, Traxdale Farm, Chesnee, S. C.
W. W. Alman, Pleasant View Farm, Jonesville, S. C.
Wade H. Stroud, Stroudcrest Farm, Richburg, S. C.
L. E. Stroud, Sunshine Farm, Great Falls, S. C.
Dr. J. B. Kneece, Clear View Farm, Chesterfield, S. C.
O. J. Fletcher, Beaver Creek Farm, McCall, S. C.
Gippy Plantation, Moncks Corner, S. C.
J. B. Guess, Jr., Edisto Farms, Denmark, S. C.
Paul H. Bennet, Ben-Bow, Quitman, Ga.
B. Y. Vann, Thomasville, Ga.
Riegeldale Farm, Trion, Ga.
J. W. Grass, Grassview Farms, Roswell, Ga.
V. C. Johnson, Dinsmore Farm, Dinsmore, Fla.
Florida State Prison Farm, Raiford, Fla.
N. W. Green, Greenhutch Dairy Farm, DeLand, Fla.
Howard G. Rowe, Melbourne, Fla.
C. E. Donegan, Donegan's Dairy, Largo, Fla.
Pinellas County Home, Largo, Fla.
A. G. Lord, St. Petersburg, Fla.
Leland B. Schee, Largo, Fla.
Mrs. H. T. Lykes, Tampa, Fla.
J. H. Logan, Clearwater, Fla.
Mrs. Anne Jerkins, St. Petersburg, Fla.

The Florida Sale has become an institution. Animals sold in our past sales have done well for their new owners. Klondike Renia, bought by Florida State Farm in 1940 as an open heifer has recently completed a record of 904.5—AA. The majority of these females are just fresh or heavy springers.

SALE SPONSORED BY FLORIDA GUERNSEY CATTLE CLUB

SALES COMMITTEE

V. C. Johnson, Dinsmore — C. E. Donegan, Largo — N. W. Green, DeLand
C. L. Ward, Winter Park — Dr. R. B. Becker, Gainesville — J. H. Cone, Plant City

FOR CATALOGS WRITE

J. H. LOGAN, *Secretary* **LARGO, FLORIDA**

Home of

"BEAU GUERNSEYS"

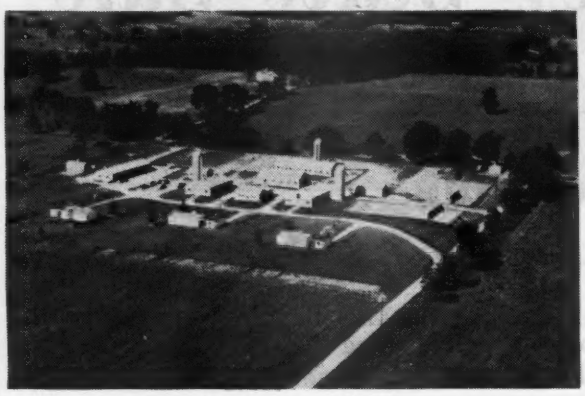

BEACH ROAD FARMS

Herd Sires

McDONALD FARMS GAY PRINCE 307811

(Now on lease to Glackmore Farms)

First daughter due October 19, 1945

Sire: FOREMOST PREDICTION 212227,
72 A. R. daughters, 7 A. R. Sons.

Dam: ROCKINGHAM MAY PRINCESS 389686

12323.4—673.8—A

1 A. R. daughter with 11007.0—613.2—FF.

FOREMOST SULTAN 331270

Sire: FOREMOST CROWN PRINCE 254678
12 A. R. Daughters

Dam: FOREMOST MARALYN 477834
13451.4—734.5—EE

(A ¾ sister to Foremost Prediction)

McDONALD FARMS JARRETT 360265

Sire: McDONALD FARMS DISTINCTION 280641 (A son of Foremost Prediction)

Dam: McDONALD FARMS ARTIST 523718

11062.9—600.4—GG

14550.2—746.7—C

14333.2—721.9—AA

(A daughter of Foremost Prediction)

BEACH ROAD FARMS

Route No. 2, Box 583 Birmingham, Michigan

B. L. BEAUDETTE, Owner

LYN-LEE GUERNSEY FARM
REDUCTION SALE

with other Marion County Consignors to be held at

HILLSBORO, KANSAS

on U. S. 50N Highway

on Thursday, October 18, 1945, at 12 noon.

Sale will be held under cover, rain or shine.

45 Head

22 COWS - 10 OPEN HEIFERS
13 BULL HEIFERS

All cows with milk records made on 2 times-a-day milking under ordinary farm care. Records as high as 430 Fat, lactation periods 305 days.

The Lyn-Lee herd, of which 27 are in the sale, has never had a reactor or suspect for T. B. or Bang's since its origin six years ago.

All animals under 3 years have been vaccinated by a licensed veterinarian with Strain 19 at the age of 4 to 8 months.

All animals over 2 years old will be tested within 30 days of the sale, and health certificates furnished.

Sires used in the Lyn-Lee Guernsey herd have been, a grandson of Bournedale Rex 159247, A. R.; grandson of Langwater Fortune 217318; grandson of Langwater King of the Meads 196128, A. R.

For Catalog Write . . .

Dan R. Wohlgemuth - - Hillsboro, Kansas

FIRST CALVES
TOP COWS

Langwater Royalton

His first calves are now beginning to arrive and they are out of our best cows. They look most promising.

Royalton is a double "Pharaoh" grandson surrounded by great females.

His Sire: LANGWATER PATRICIAN, A. R.
Herd sire at Langwater Farm

His Dam: LANGWATER CORA
15653.5—710.4—D
She is the dam of Langwater Coral, 18019.6—853.0—A, the highest producing daughter of Langwater Countryman, A. R.

Some of these calves will be bulls. The better ones will be for sale. Why not reserve one now.

T. B. ACCREDITED No. 535567

NEGATIVE TO BANG'S 9945

SHAWNEE SPRINGS FARMS

Monroe, Michigan

W. H. EICHBAUER, Owner — NELSON BUTCHER, Herdsman

Invitational Future Farmer Sale

KERN COUNTY UNION HIGH SCHOOL FARM

BAKERSFIELD, CALIFORNIA

Saturday, October 13

Consignors

ADOHR MILK FARMS
Tarzana

BOYD FARMS COMPANY
Yuba City

D. W. BUCKEL & SONS
Lakeside

BARNEGAT RANCH
Grass Valley

CLOVERTOP RANCH
Newcastle

W. B. DOTY
Fresno

ELLWOOD DAIRIES
Goleta

DR. E. J. HALFORD
Fresno

VAN DE KAMP'S FARM
Los Angeles

The Management gratefully acknowledges the support accorded the Future Farmers in their Invitational Sale by many of the leading breeders in California. The high quality of their entries, both in type and production inheritance, combined with the breed's most popular blood, insures a sale becoming the status of the Guernsey breed in the state. Every animal has been personally inspected. The result is an offering superior even to the one of last year. Fifty head from 25 owners.

Consignors

HAPPYHOLME FARM
Lodi

J. E. HAINE
Ceres

R. S. & W. W. HIRSCH
Beaumont

MRS. BARBARA INMAN
Bakersfield

E. C. LYMAN
Santa Maria

C. M. LORELLI
Petaluma

RANCHO SANTA YNEZ
Santa Ynez

SAN CARLOS DAIRY
Santa Barbara

JOHN SUGLIAN
Fresno

FFA Entries from Individual Members and the High School Farm

John Lynn Knight—Brilliant Rose Marie, first prize senior heifer calf, Kern County Fair. Now five years. Predominantly Chicona in her background.

Bob Dickson—Kerndale Sunshine Pearl, daughter of Cal. Fashion Painter, springing to the 675-lb. Kerndale Laura's Governor. Also, an open heifer by Golden Crock Auctioneer, junior sire at school farm whose dam is a granddaughter of Shuttlewick Dreadnaught.

Weslie Combs—Rancho Bet's Gold Nugget, daughter of Ward Acres Bet and the 574-lb. Gold Nugget of Golden View. She made 466.5 AA, second calf, selling bred to a bull of Quail Roost breeding. Also a son of Happyholme Expectation, out of Happyholme Ambler's Jewell, 596.7—GGG.

Tom McCaffrey—Parana's Poppy's Rose, open daughter of Troutmere Redfield, Maternal granddaughter of Parana of Chicona, 568.2—E.

Lyndon Peterson—Hazel of Dean Acres, 476 lbs. fat, first calf, sired by a son of Troutmere Hoover and bred to a son of Langwater Kern.

FFF Chapter—Bred heifer by a son of "Redfield." Dam a daughter of Millie of Hughes Place, 639 fat in AA, she a half-sister of "Millie,' the famous champion show cow that produced 805.2—AA.

School Farm—Six head representing two groups of three each, based on families definitely identified with the school breeding program, such as the noted Parana tribe and Secret's Queen of Overland's Peggy, the dam of Valley Gem Banker, 45 A. R. daughters.

Write for Catalogs

Sale in Charge of H. K. Dickson and J. L. Knight
KERN COUNTY UNION HIGH SCHOOL, BAKERSFIELD, CALIF.

CHAS. ADAMS
Auctioneer

Consigned to . . . **THE KANSAS STATE SALE**

Topeka, Kansas - October 12, 1945

McDONALD FARMS JEDDY

Born: May 27, 1944

HIS DAM . . .

BROADLAND MARGO 563645,

13216.1—653.1—DD; 13452.8—672.1—AA. Dam of McDonald Farms Halo 835229. 9710—505.2—GG (pending). Udder injured, record made on three quarters. Now sound and will make a very good record at an older age. One of the best young cows in our herd.

A REAL DAIRY BULL with an inheritance to sire cows that will be profitable at the pail and pleasant to look at. Sire: McDonald Farms Distinction. Son of Foremost Prediction and out of Aiyukpa L. Queen, 653.1—G. His first two daughters at McDonald Farms should both make over 600 lbs. fat as 2-year-olds. They will execed their dams' records by well over 100 lbs. fat each.

Also Consigned . . .

McDONALD FARMS IDONA

Born: April 11, 1943—Bred, January 11, 1945, to McDonald Farms Ideal (McDonald Farms Prediction—Green Meads Thelma, 704.2—G; 740.7—D). Idona is sired by McDonald Farms Enterprise, a son of McDonald Farms Master and Hardwick's Gypson Secret, 758.1—AA—at 10 years. Her Dam, Doug's Cora Sequel, has a record of 582.9—B. She has a beautiful udder and plenty of quality. This bred heifer should make a good foundation animal.

McDONALD FARMS • Cortland, New York

J. M. McDONALD, Owner — K. C. SLY, Manager

THE

PENNSYLVANIA GUERNSEY BREEDERS' SALE

AT LITITZ, PENNSYLVANIA, OCTOBER 15, 1945

CONSIGNING . . .

1. **QUARRY VALLEY'S PROSPECTOR**—this young bull is fashionably bred. He carrys the blood of such famous bulls as: GREEN MEADOW CORONATION KING, GREEN MEADOW CORONATION PRINCE, GREEN MEADOW HORNET, LANGWATER HOLLISTON, GLENBURNIE INDEPENDENT and IMP. DUNWALK LAD. He may be used at once for light service.

2. **QUARRY VALLEY'S BLOODSTONE**—this three-year-old will freshen before sale time. As a two-year-old she made 7,000 lbs. of milk and 377 lbs. of fat in 320 days. She will be in full production for the Fall and Winter months.

3. **BARBARA OF QUARRY VALLEY FARM**— a granddaughter of MIXTER HARDWICK. She is due to calve one month after sale to our Senior Herd Sire, ROCKINGHAM MONITOR.. Monitor's daughters in our herd have both type and production.

VISITORS ARE ALWAYS WELCOME AT THE FARM

QUARRY VALLEY FARMS

Lahaska - - - Bucks County - - - Pennsylvania

WILLIAM C. CLARK, Owner — F. A. BORDEN, in Charge of Herd

Guernsey Pedigree Specialists

Established in 1915

Two color typewritten or ditto pedigrees, one copy up to several hundred on blanks for loose-leaf herd registers or on blanks not punched for covers for suplus stock for sale.

CATALOGUES FURNISHED FOR AUCTION OR PRIVATE SALES.
MOUNT HOPE PRECISE OR COMMERCIAL OR OTHER TYPES OF INDEXES PREPARED.
DAM-DAUGHTER COMPARISONS FIGURED.

Price Schedule

Number of Ancestors	Size of Blank	Typewritten (Two color) 1 copy	Ditto (Two color) 10 copies	20 copies
14	8½" x 11"	$.90	$1.25	$1.50
14	14" Square	1.25	1.50	1.75
30	14" x 16"	1.50	2.00	2.25
30	4¼" x 7¼"	.90	(Pocket loose-leaf)	
62	14" x 17"	2.50	2.75	3.00

NOTE: On all ditto pedigrees, 10 or 20 copies, there is no additional charge for master copy.

In ordering pedigrees, please furnish name and herd book number and date of birth of animal to be pedigreed, as well as name and herd book number of sire and dam and grandsire and grandam on both paternal and maternal sides.

Send for samples and prices direct to

Ithaca Sales and Pedigree Company

513 NORTH TIOGA ST., ITHACA, NEW YORK

Telephone 3522

Our Herd Sires . . .

Complement each other. Both are descended from Langwater Steadfast, Pharaoh, Valiant and other well-known foundation breeding animals of the past.

SENIOR SIRE

GREEN MEADS NOBLE 258262, A. R.
Sire: LANGWATER COUNTY SQUIRE, A. R.
Dam: GREEN MEADS QUEEN DAISY, A. R. 16560.4—848.8—BB
Her Sire: Langwater King of the Meads

JUNIOR SIRE

BLAKEFORD NOBLEMAN 311402
Sire: BLAKEFORD LORD JIM, A. R.
Dam: BORDER KING'S PEGGY, A. R. 15651.0—789.6—AA

Green Meadow Coronation King, A. R., with 17 A. R. sons and 28 A. R. daughters, is the grandsire of Lord Jim through his daughter Green Meadow Tranquil (801.5—E) and of Peggy through his son Broadland Border King.

Bull calves usually for sale

HOWLAND RICE FARMS

Brattleboro, Vermont

Accredited - Certified

WESTON HOWLAND, Owner — WENDELL C. MCGINNIS, Manager

BROWN FARM SALE

Marion, Indiana, Monday, Oct. 15, 1945, 1:00 C. W. T.

(The farm 3¼ miles North—2 miles East of Junction 13-21)

41 Head

3 Bulls • 38 Cows and Heifers

Senior Herd Sire—ST. JAMES PHILOSOPHER'S BOY 296809. Fifteen nearest dams average, 13767—696.1—3rd Senior Calf, Wis. 1941; 3rd Sr. Yearling, D. C. C. 1942. He is by Langwater Philosopher, Grand Champion, N. Y. and Brockton 1932, 47 A. R. daughters, 10 A. R. sons and sired by St. James Champion's Blue Bird with 14998.3—665.4—AA. 1 A.R. Daughter, 2 P. R. sons. 1st in Indiana 1937, 1938. 2nd in Wis. and Waterloo.

Junior Herd Sire—ST. JAMES CHAMPION JIMMEY 349102. He is by St. James Champion's Champion. 1st 2-yr.-old, Iowa, Indiana, and Wis. 1939. 4 A. R. daughters. 7 nearest dams average, 15118—796. Ten daughters averaged $2395, and out of St. James Philosopher's Jenny, 14655.9—698.3—C. Paternal sister to St. James Philosopher's Barbee, 17303.7—915.0—A. Junior sire's 15 nearest dams average 14697—744.7.

3 bulls and 38 cows and heifers. Bulls are sired by St. James Philosopher's Boy. Cows are bred to either the Senior or Junior herd sire. Cows with outstanding D. H. I. A. records. Accredited for both T. B. and Bang's.

For descriptive catalogs, write to FRANK T. BROWN & SON, MARION, INDIANA, R. No. 1.

FRANK T. BROWN & SON, Owner
MARION, INDIANA, R. No. 1
Telephone, Sweetser 58-2 B

☆

WILBUR T. CLAIR, Auctioneer
CONVERSE, INDIANA
Telephone, Converse 2

SKAGIT COUNTY, WASHINGTON

We Breed Good Ones - We Sell Good Ones

Home of World Records and Good Udders

FAR WEST FARM, Bow • Owned by Charles A. Damon

50 Females - 30 Milking

We have been told by many that we have one of the good young herds in Skagit County. Made herd average in D. H. I. A. last year of 451.5 lbs. fat.

Bred along similar blood lines of Chuckanut and Western Glow Farms, where our foundation stock was secured. We are proud of our good UDDERS, RUMPS AND PRODUCTION.

Senior Herd Sire: **WESTERN GLOW DAIRY KING**, sired by Marymoor Dariprince, a son of Darigold Prince, A. R. and out of Hope of Grangeville, 10051.9—512.2—G. The dam of "King" is one of the better cows in the Maryann family developed by Western Glow Farms. Maryann's Queen of Springside, A. R. out of Pansy's Maryann, 14781.4—768.4—A.

Inquiries and visitors are always welcomed by any of the following breeders:

MERLE MILLER, *Burlington*
GEO. M. DYNES, *Mt. Vernon*
V. L. MILLER, *Burlington*
WESTERN GLOW FARMS, INC., *Bow*
CHAS. A. DAMON, *Bow*
O. W. GEAR, *Burlington*
CARL C. SCHROEDER, *Bow*
CECIL WHITE, *Mt. Vernon*
RAY DEALY, *Bow*

CLORA'S POINT FARM

PURE BRED GUERNSEYS

TRAPPE • MARYLAND

Here are a Few of Our Leading Ladies

	MILK	FAT	CLASS
LANGHURST MAY WORT	14061.2	771.6	BB
EMPEROR'S ADA ROSE	15554.4	710.0	A
UWCHLAND BRIGHT GIRL	12329.0	648.8	A
CLORA'S POINT BESS	13341.1	646.8	A (pending)
KITCHENER GYPSY	11100.4	635.7	B
CLORA'S POINT ROSE	13933.7	630.4	B
CLORA'S POINT ODORA	12741.1	621.2	DD
HENRY'S PRISCILLA OF M. H.	12132.9	620.1	AA
GAY FOLLY'S MONITRESS	12724.4	614.3	B
CLORA'S POINT PEG	11878.9	606.2	C

We have always been very careful with the selection of our seed stock at Clora's Point and occasionally can offer for sale what we consider a fitting son of **Coronation Potentate, A. R.** or **Broadland Royal, A. R.**

T. B. ACCREDITED . . BANG'S FREE

COL. CHARLES P. O'CONNOR, Owner — DONALD G. BROWN, Herdsman

Churn Creek Farms

Consigned to . . .

PATE'S INVITATIONAL SALE

Trenton, New Jersey,

October 5, 1945

● **Churn Creek's Royal Esta**—Born: October 20, 1943.

A typy individual and well-bred, his 15 nearest dams average 14376—731.

Sire:

LANGWATER MAY ROYAL

Langwater May Bloom
10506.3—508.4—FF

Silver Forest Royal Downy
13742—625—F (Pending)

Silver Forest Royal Agora
10032—439—F—271 days

Silver Forest Royal Queen
9249—401—G—253 days

4 other daughters on test

LANGWATER COUNTRYMAN

30 A. R. daughters, 21 P. R. Sons

Langwater Venus
19999.8—1011.7—D—World's Record.

FOREMOST LABELLE

Sold for $4,400

14554.5—657.6—GG
17716.2—801.9—AA

Langwater Pericles

Sold for $9,350

Dam:

McDONALD FARMS ESTA

11177.5—592.1—G

Dam of: Silver Forest Esta
6891—370—G—270 days
mostly 2 X milking

FOREMOST PREDICTION

72 A. R. daughters
13 over 700 lbs. fat

LANGWATER ANNETTE

10267.7—517.4—G
10975.5—562.3—D

3 A. R. daughters

● **Churn Creek's Royal Elaine**—Born: March 8, 1944.

Sire: Langwater May Royal (see above).

Dam:

McDONALD FARMS ELAINE

10349.1—575.6—FF

Silver Forest Royal Elaine

Consigned to VIRGINIA STATE SALE

VALOR'S ROYAL BLEND

21 A. R. daughters, 2 P. R. Sons

HOMESTEAD CONSTANT

9674.1—523.9—E
10657.2—586.0—AA

3 A. R. daughters

575.6—FF; 577.8—EE; 603—A.

ESTA and ELAINE are bred to Churn Creek's Country Honor, a son of Langwater His Honor ($5,300) and Foremost Quaint Lady, 12208.5—598.0—G ($3,000).

T. B. ACCREDITED . . BANG'S FREE ● **WORTON, MARYLAND**

WAYNE JOHNSON, Owner

Address all correspondence to JOHN C. BALL, Herd Manager

27th Michigan Guernsey Sale

FRIDAY, OCTOBER 19, 12:30 E. T.
EAST LANSING, MICHIGAN

6 Bulls *50 Head* 44 Females

Just as we planned it—a very top sale of the kind of Guernseys that gives everyone who is or has tested for production a chance to consign. That means D. H. I. A. testing or official testing. This kind of a sale gives everyone in the buying mood an opportunity to bid on just what he wants, whether it be the nation's most prominent blood lines or cattle from the top of farmer-breeders' herds.

From GREAT OAKS STOCK FARM, ROCHESTER, MICHIGAN . . . **3 females and 1 bull.** You recall this is the former well-known Greenfield Guernsey herd. All females in this consignment calfhood vaccinated and negative.

Two daughters of GREEN MEADS PROUD KNIGHT (Langwater County Squire—Green Meads Queen Snowflake). **Greenfield K. Nancy** born April 27, 1943, out of Josette of Greenfield Farm whose 4 AHI records on 2x average 9849.5—476.9—2 A. R. daughters. **Greenfield K Gem** out of Greenfield's Primrose —6890.7—304.9—GHI, 2x.

A daughter of LANGWATER VALPHAR on test with first calf out of Fairmaid of Greenfield Farm with 4 records in GHI, EHI, BHI, and A, 2x, averaging 9329.5—499.0.

Also, a bull born June 14, 1944, by GREENFIELD K. CHERUB (Green Meads Proud Knight—Cherub's Ola of Greenfield; 3 records on 2x average 451.2 fat) and out of Greenfield's Roslyn, 7512—328—in 192 days.

BEVERLY FARMS, CAPAC, MICHIGAN—**Beverly's Sensation's Golden** due shortly after sale with 3rd calf with 6456.5—273.20—259 days. By Loma Sensation's Ajax and out of Polly Hill's Goldie, 8591.6—424.6—AHI, 2x. **Beverly's Sensation Fashion,** an open heifer by Ajax out of Prospect's Prosanna, 10089.1—455.5—AHI, 2x.

NORTHMEADE FARM, LAWRENCE, MICHIGAN—is consigning a heifer bred to a son of Coronation King of Pine Manor. She by Clayhill Merry Dancer and out of Pine Manor Crown Sapphire, 9032.5—450.2—B, 2x milking.

SHAWNEE SPRINGS FARM, MONROE, MICHIGAN . . . sends **Shawnee Springs Lyric** by Florham John (Langwater Countryman—Florham Jean) and out of Shawnee Springs Topaz making a very creditable A. R. record.

From BERRIEN COUNTY . . . a daughter of Admiral of Tamarack Ridge out of a daughter of Excalibur a Gordon with 7891—392—in 302 days on 2x. She is safe in calf to Rose's King of Meadow Lane.

WHITMEYER FARM, PERRY, MICHIGAN . . . is sending two bred heifers out of dams with HI records of 8832—454—GHI and 7352—399—GHI. Also, a 6-year cow with 8832—454—GHI and going good on retest. She is safe in calf.

Calling Your Attention to the Bull Offerings

CESOR FARMS—a son of Cesor Ellton Maxim out of Cesor General Milady, 12875.0—638.1—F, 2nd dam, 18938.5—818.7—AA.

BOULDER BRIDGE — Boulder Bridge Bestower ready for service by Green Meads King Don and out of Boulder Bridge Narcissus, 13819.7—656.1—FF. 2nd Dam, 13930.5—677.5—G.

CURTISS CANDY—Curtiss Candy Levity Tom ready for light Service by Green Meads Levity King out of a daughter of Hilltop Butterfat Clarion with 8765.5—403.2—GgG, 10729.0—450.0 on retest in 257 days, C.

LOCKSHORE NORANDA—a two-year-old by Lockshore Chancellor, a son of Noranda's Milkmaid, former world's record and out of a daughter of Lockshore Crystal Prince with 16818.5—751.8—CC.

Our list of Prospective Herd Sires would do Credit to Any Sale

MICHIGAN GUERNSEY BREEDERS' ASSOCIATION

212 Abbot Building **East Lansing, Michigan**

Catalogs on request by October 1

Complete Dispersal Sale

Birchtree Farm, Salem End Rd., Framingham, Massachusetts

72 • HEAD • 72

Selling . . .

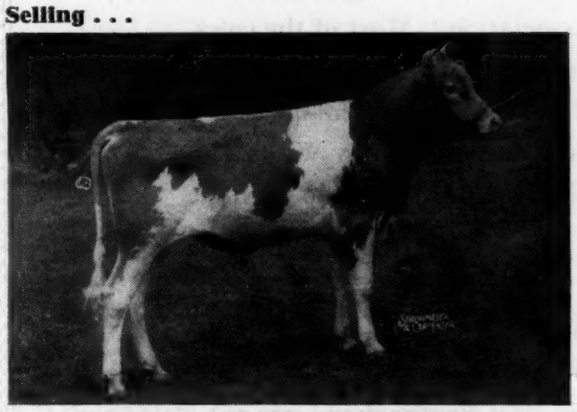

GREEN MEADS KING JAMES

Son of Green Meads Levity King. In the sale with many daughters.

Sold in 1944 . . .

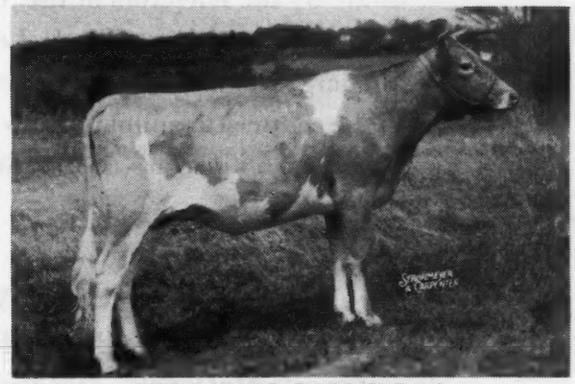

BIRCHTREE LASSIE LOO

Daughter of Green Meads King James. Sold as a calf, $600 in N. E. Sale.

Selling . . .

GREEN MEADS QUEEN TEFTA

11690.0—638.8—DD

Daughter of Langwater King of the Meads

Selling . . .

GREEN MEADS QUEEN JASSAMINE

13907.6—664.8—A

Daughter of Langwater King of the Meads.

SALE INCLUDES daughters of Langwater King of the Meads, Langwater Meadow King, Langwater Gascon, Langwater Hilarity, Langwater Maywood, Langwater Alert, Langwater Advance, Langwater Bigard, Langwater Astor, Alfalfa Farm Philosopher, Coronation Corporal, Green Meads Proud Secret, Green Meads Noble, Green Meads Triumph, Green Meads King James, Langwater Gratuity.

FEDERAL ACCREDITED—BANG'S ACCREDITED—VACCINATED—MASTITIS NEGATIVE

Write for Catalog

DUNN & HARWOOD, Sales Managers • SCHOHARIE, NEW YORK and CORDAVILLE, MASSACHUSETTS

WISCONSIN STATE SALE

October 27 at Waukesha

60 Cows and Heifers • 14 Bulls

The selections have been made from the leading herds in the State by the Directors of the State Association. Most of the cows are young and have Triple Letter records. Both the cows and the large number of bred heifers will be close to freshening. This is the eighteenth annual "Show Window Sale" put on by Wisconsin breeders to illustrate the quality of the herds in the State. These selected cattle make good.

Five bulls from leading Wisconsin herds, and outside bulls from Argilla, Boulder Bridge, Burton Lane, Cesor, Curtiss Candy, Foremost, McDonald, Meadow Lodge, and Rockingham, are outstanding as individuals and in pedigree.

The dams of these bulls are some of the great cows of the breed. Here are some examples:

SUPREME'S JULIA—859.9—A
ARGILLA FANIMATE—744.5—BB
MEADOW LODGE HONEYDEW, 696.0—G
ROCKINGHAM PEERLASS, 720.9—BB
BOULDER BRIDGE PEEKABOO, 614.5—GG
McDONALD FARMS DELIA, 628.0—BB

It will pay you to attend this sale.

For Catalogue Address:

WISCONSIN GUERNSEY BREEDERS' ASSOCIATION

GAVIN MCKERROW, *Secretary* **PEWAUKEE, WISCONSIN**

PINE BROOK FARMS

Stillwater, Pennsylvania

CONSIGN TO

5th Pennsylvania G. B. A. Special Sale at Lititz, Pa., October 15

ELLEN'S QUEEN OF PINE BROOK FARM

This year's record will be about 9712—450, 305 days, 2x milking, Class AHI.

Sire: GOODLEIGH GREEN VALLEY BOY, A. R. 19 A. R. Daughters

Dam: LADY ELLEN OF PINE BROOK FARM, A. R. 3 A. R. Daughters

AND

PINE BROOK RUTH'S BANNER

Born September 5, 1944

Sire: COLDSPRING'S HARDWICK'S BANNER, that carries 7/8 of the blood of Sam Price's two great bulls.

Dam: RUTH OF PINE BROOK FARM 3D, A. R., two A. R. Daughters. 11314—606.2—344 days, AHI. Lifetime records to date 50470—2646.4 in 4 yrs. 258 days. Her sire, Goodleigh Green Valley Boy, A. R. Her dam, Ruth of Pine Brook Farm, 4 A. R. daughters, still producing profitably at 17 years of age.

Here is Longevity, Production and Type, with popular Blood Lines

HAROLD H. HAYMAN

Yardstick to Better Breeding

Our Sires

PINE MANOR KING'S WARRIOR

Sire: CORONATION KING OF PINE MANOR, A. R.
Dam: ROYAL DORA OF HILL GIRT 14062.7—719.7—A

PINE MANOR SUPREME BEAU

Sire: PINE MANOR CROWN SUPREME
Dam: PINE MANOR KING'S DIANA 9642.2—503.9—G

Production satisfaction—greater Profits

Write for our list of selected offerings

DENNIS BROTHERS, FARMINGTON, ILLINOIS

The Starr Farms

ELKHART, INDIANA

For Sale—REGISTERED GUERNSEYS

Get the most for your money by investing in

STARR FARMS BULL CALVES

From tested cow families, and sired by

LANGWATER MONOPOLY

A son of Langwater Countryman and out of a daughter of Langwater Moonlight. We have bulls of service age, also a few choice females to select. Visit the STARR FARMS for best buying results.

ROSS MARTIN, Owner — JULIUS MOY, Manager

R. No. 2, Elkhart, Indiana

T. B. Accredited — Michigan Bang's Cert. 10355

Offering

A CHOICE OF HIS SONS

Pine Manor Crown Supreme, A. R.

7 A. R. daughters with more about to finish

He is a son of Coronation Rose King, A. R., one of the breed's outstanding sires that has proved ability to transmit. His dam is Coronation Alida, 11920.2—763.6—C, paternal sister to Coronation Melba, Green Meadow Sylvia, and many other outstanding animals.

THEIR DAMS

BULL CALF—Born: May 14, 1945

McDONALD FARMS CRYSTAL
12919.5—595.5—AA

BULL CALF—Born: June 12, 1945

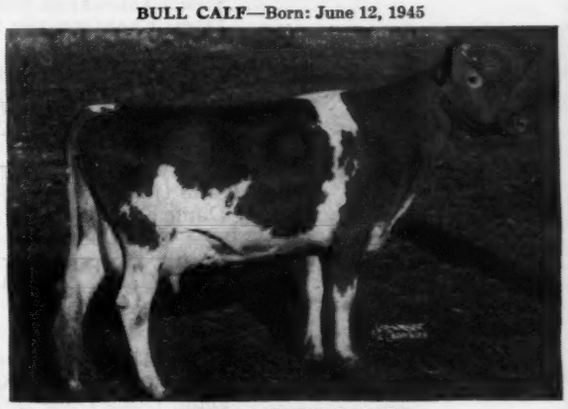

LISETER MERRY CLOVER
10703.2—514.9—EE

On retest—76 days—3483.8—126.3. You will be pleased! These calves are well-marked, are very straight in the back and legs. They have long bodies, fine necks and heads, sharp withers, smooth in their backs and shoulders. Yes, we are enthusiastic because they promise to be show animals.

Just like their sire—plenty of production!

NYALA FARM, Greens Farms, Connecticut

F. T. BEDFORD, Owner
HORACE LANUTE
Managing Herdsman

Please address correspondence to
MR. AND MRS. J. W. FOSTER
Managers

"THEY COVER THE COUNTRY"

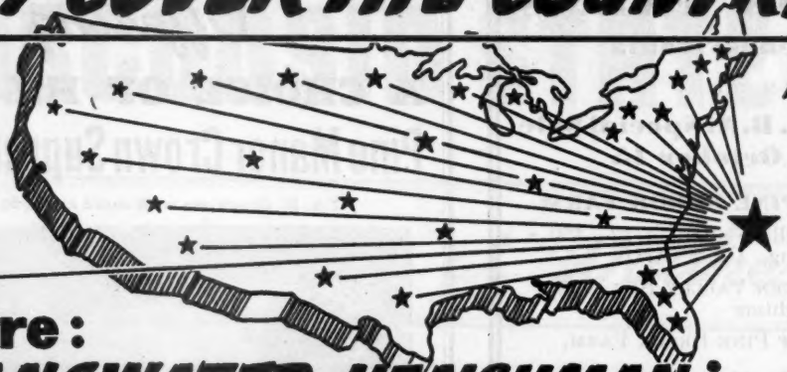

The families of

LANGWATER HONORIA *and* **LANGWATER GEM**

Our Sire: *LANGWATER HENCHMAN* is one of them..

321781

THE BULL

HIS DAM

LANGWATER HENCHMAN
Sold in 1940 for $2000
Son of Langwater His Honor

LANGWATER COQUETTE
12284.6—586.7—F
12563.5—646.0—D

Here are a few of our cows that are carrying Langwater Henchman calves:

FRANCHESTER SUPER LASSIE (12330.6—565.4—GG) Due 9/10/45
Sire: FRANCHESTER STEADFAST, A. R.
Dam: FRANCHESTER NOBLE LASSIE (13881.7—603.3—BB)
2 daughters in the herd

FRANCHESTER SCARLET (11423.6—542.7—G) Due 9/28/45
Sire: LANGWATER SHAH, A. R.
Dam: FRANCHESTER CARESS (10184.5—487.8—GG)
2 sons in service in Ohio

FRANCHESTER WATERWITCH (14164.4—744.1—B) Due 11/13/45
Sire: GOVERNOR OF GRASSY GROVE, A. R.
Dam: FRANCHESTER BACHANT (10400.5—607.7—G)
3 daughters in the herd. 2 A. R. daughters

FRANCHESTER WISTFUL (17207—842—A—pending) Due 2/14/46
Sire: GOVERNOR OF GRASSY GROVE, A. R.
Dam: FRANCHESTER AGATHA
1 son in service in Ohio

DONNA CAIN OF ELGERCON (16747—755—A—pending) Due 4/6/46
Sire: FRANCHESTER CAIN, A. R.
Dam: SNOW BALL OF ELGERCON (15270.6—720.7—BB)
3 daughters in the herd

MARIGOT OF STARR FARM (15284.3—921.3—EE) Due 5/23/46
Sire: SHELDON OF STARR FARM
Dam: GOLD DROP OF STARR FARM
2 daughters in the herd

Twenty years of selecting, breeding and testing have gone into the building of the Franchester Herd

WRITE FOR COPY OF OUR BULL SALES LIST.

FRANCHESTER FARMS • LYNDHURST OHIO

CHARLES B. BOLTON, OWNER — ACCREDITED FOR BANG'S AND T. B. — C. R. HUSTON, MANAGER

St. James Champion Bobby

Philosopher—Levity—Maxim

Sire:
ST. JAMES CHAMPION'S CHAMPION
His 7 nearest dams average 15118.1—796.3
Grand Champion 1939, 1940 at the Dairy Cattle Congress.

SHUTTLEWICK CHAMPION
37 A. R. Daughters
1 over 800 lbs. fat
7 over 700 lbs. fat
19 over 600 lbs. fat

ST. JAMES MAY QUEEN
3 A. R. Daughters
11498.8—657.2—F
12337.1—689.0—AA
14526.6—851.1—A

Dam:
ST. JAMES PHILOSOPHER'S BARBEE
11142.1—581.4—GG
15215.7—774.7—C
17303.7—915.0—A

LANGWATER PHILOSOPHER
47 A. R. Daughters
1 over 900 lbs. fat
5 over 700 lbs. fat
21 over 600 lbs. fat
37 over 500 lbs. fat

ST. JAMES PRINCE'S BARBARA
6 A. R. Records
14712.3—795.8—A
13410.8—700.7—AA

SHOW—PRODUCTION—INHERITANCE

We have several fine offerings by this bull.

RANSOM FARM
Homewood, Kansas

13 miles Southwest of Ottawa on U. S. 50-S

W. G. RANSOM, OWNER W. G. RANSOM, JR., MANAGER

ACCREDITED—NEGATIVE

HAVEN HILLS GUERNSEYS
170 Head

Senior Sire

ULTRA MAY'S NEPTUNE
38 A. R. daughters with records up to 729.3 lbs.
Sire: **Altamont Nepture**
33 A. R. daughters, 4 A. R. sons records up to 742.4 lbs.
Dam: **Ultra May of Pine Valley**
11965.0—561.7—BBB
15130.2—712.8—D

Junior Sire

CURTISS CANDY LEVITY RANGER
Sire: **Green Meads Levity King**
Dam: **Ollie's Dot of The Milk Jug**
11375.0—624.2—EE

All our records are made under regular farm conditions—substantial—not fancy.

T.B. ACCREDITED BANG'S CERTIFIED 266

HAVEN HILLS FARM
Albion, Michigan Route 1

MRS. GEORGE E. DEAN, Owner WALLACE ANDERSON, Manager

GWYNLLAN FARM *consigns . . .*
TO THE INVITATIONAL SALE
Trenton, New Jersey, October 5

An outstanding young cow, combining Type and Production.

Gwynllan Major's Grace 695619, A. R.

Born May 13, 1941—Due to freshen September 10, 1945
9238.7—450.5—GG

Sire: GWYNLLAN MAJOR 258231, A. R.

Dam: AMBLER'S GRACE OF GWYNLLAN 578790, A. R.
10943.7—544.7—F

Next Dam: GLENBURNIE GRACE 232622, A. R.
12641.7—622.4—G
14243.1—713.2—E

GWYNLLAN FARM • Gwynedd, Valley, Pa.

Federal Accredited No. 325948 . . . Pa. Bang's Free No. 930

A. D. THAYER, *Owner* F. H. WEIGLE, *Manager*

Clear Springs • BULL CALF OFFERINGS

BOTH SIRED BY

McDonald Farms His Honor

Number 852 -- Dropped: April 19, 1945

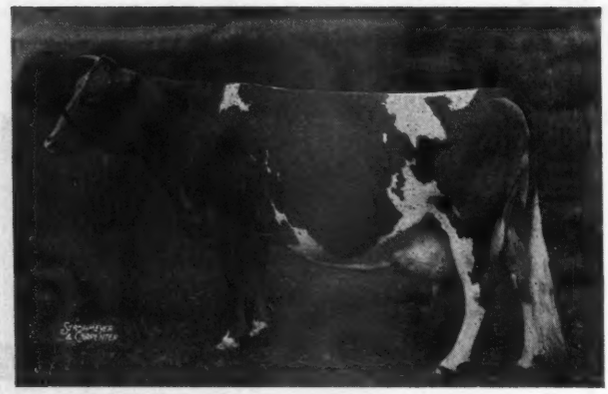

Dam of His Honor—VALOR'S KITTOLINE
14105.7—691.0—BB
16169.0—766.3—AA

Sire: **McDonald Farms His Honor**
Son of Foremost Prediction, A. R. and out of Valor's Kittoline, daughter of Langwater Valor, A. R.

Dam: **Pharaoh's Princess**
14232.3—807.8—B
15172.5—837.7—A
A very fine daughter of Green Lane Pharaoh, A. R.

Number 868 -- Dropped: May 24, 1945

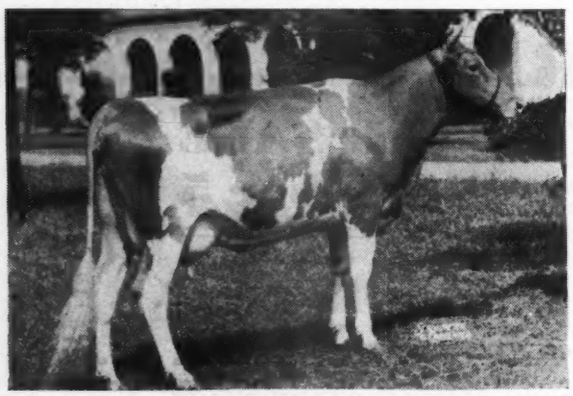

Sire: **McDonald Farms His Honor**
His Sire won 7 firsts at the 1941 National Dairy Show.

◄ Dam: **Clear Springs Glorious Tulip**
11217.1—614.0—G

She is out of Klondike Japonica, 11136.3—687.4—GG; 14105.3—777.2—B, and by Clear Spring's Glorious having 13 A. R. daughters.

Write or wire for further facts
Both are very fine individuals

Bang's Free Herd Certificate 100 **T. B. Accredited 538529**

A. L. Brown,
Owner

G. H. Cartner,
Manager

CLEAR SPRINGS FARM

Concord, North Carolina • ***U. S. Highway 29-A***

REGISTERED GUERNSEY CATTLE

GOLDEN GUERNSEY MILK

SPENCER'S LANDING FARMS

Consign to

Merryman's 48th Sale at York, Pa.

OCTOBER 22, 1945

Spencer's Landing Caesar

Born February 22, 1944

A TOP BULL READY FOR SERVICE

His seven nearest dams average over 700 lbs. fat, including one twice daily record.

His Dam: BROADLAND GLAMOUR, 12432.8—626.1—DDD, a class leader record, made under regular farm conditions. Her daughter, Spencer's Landing Amy, sold for $2,000 at The 1944 Guernsey Sale. A second daughter now on test, doing very well.

His Sire: BLAKEFORD CONSTANT, whose three nearest dams average 15951—823, is a son of Blakeford Lord Jim. He will shortly be A. R. with a good plus index. We have over 20 of his daughters in our herd, all to be tested when fresh.

GREEN MEADOW GLAMOUR, GREEN MEADOW TRANQUIL, GREEN MEADOW CONSTANT, GREEN MEADOW CORONATION KING, GREEN MEADOW BEATRICE, GREEN MEADOW CORONATION PRINCE, GREEN MEADOW MAY WORT, all are in his pedigree.

OFFICIAL RECORDS MADE ON TWICE DAILY MILKINGS UNDER REGULAR FARM CONDITIONS

CENTREVILLE ALLAN BROWNING LANE OWNER MARYLAND

Indiana Sales Service

Conducted by the State Association, stands ready to serve you in selecting or disposing of quality Guernsey cattle, located in the heart of the mid-west dairy section.

LET YOUR WANTS BE KNOWN

Write, E. T. WALLACE, *Secretary*

Indiana Guernsey Breeders' Association
821 Lafayette Life Building
Lafayette, Indiana

LAUREL LOCKS GUERNSEYS

20 Years of
CONSTRUCTIVE BREEDING

Inquiries Invited

DONNELL MARSHALL MILLER C. LONG

Pottstown, Pennsylvania

1904—FRITZLYN FARMS—1945

Offering several outstanding sons of

VALOR'S FASHION and FRITZLYN XMAS GIFT

VALOR'S FASHION, A. R., sire of 31 A. R. daughters, son of Langwater Valor out of great producing daughter of Langwater Foremost.

FRITZLYN XMAS GIFT, a son of Florham Jupiter with daughters up to 802.8 lbs. of fat. Three 700-lb. dams back of Xmas Gift. Dams of calves offered have A. R. records up to 714 lbs. with A. R. records back of them for many generations.

Ages of bulls offered from three to ten months.

WRITE OR WIRE for FULL DESCRIPTION and PEDIGREE

FRITZLYN FARMS • Pipersville, Pennsylvania

WM. F. FRETZ, Prop. *Federal Accredited 43770—Bang's Free Certificate 485* G. E. LEWORTHY, Manager

In Cayuga County, New York

Saturday, October 6, 11:00 a. m.

Sale...

51 Head - Registered Guernseys

30 Cows—20 Bred and open heifers—1 Bull

Many just fresh—or close up

ACCREDITED—VACCINATED—BLOOD TESTED

GOOD PROFITABLE ANIMALS

Blood Lines include: Imp. Gem's Pearl's Masterpiece, McDonald (Prediction side), Beechford, Bournedale, Greystone, Bethany, etc. Sale will be held at "Open Door" Estate—located at Sherwood—25 miles north of Ithaca, New York, on Route 34B or 15 miles south of Auburn on 34B or train from New York City direct to Aurora, New York.

Good Hotel Accommodations

A. N. CLEVELAND
Aurora, N. Y.

J. W. HICKCOX
Auctioneer

We consign to *The Florida Sale*

Largo, Florida, October 25, 1945

Edisto Farm's Brag Born July 21, 1944, a well-bred bull that should sire both type and production.

His Sire . . .

EDISTO FARM'S CHALLENGER, A. R.
6 A. R. daughters, 8 more on test. Sire of Edisto Farm's Althea, 12522.3—648.5—GG, winner of the 1944 South Carolina Production Trophy.

His Dam . . .

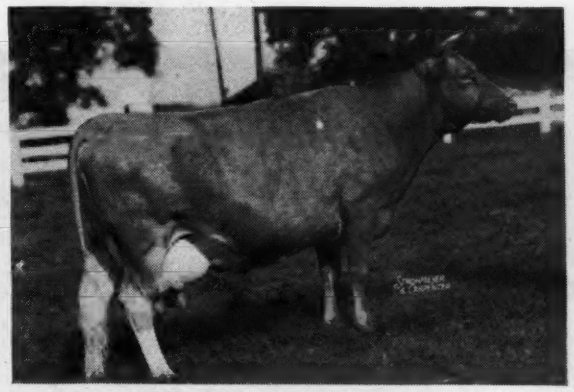

IMPROVER'S JANE, A. R.
15447.0—710.5—A
The highest record daughter of her great sire, Quail Roost Improver.

Edisto Farm's Nita

12420.2—610.8—E
Born: December 24, 1940
Fresh at Sale. Will be sold open.
Dam: SUPREME'S JUANITA
10431.6—519.6—EE

Her Sire . . .

RIEGELDALE MAJESTY'S BISHOP
Sire: His Majesty of Bournedale. Dam: Miller's Pauper Laxey, 10338.9—492.1—G; 12554.8—550.6—AA.

Edisto Farm's Royal Effie

Born January 8, 1945
Will be sold open.
Dam: JUBILEE'S EMILY
11363.6—568.6—DD

Her Sire . . .

McDONALD FARMS SUPER PREDICTION
Sire: Foremost Prediction. Dam: Supreme's Janice, 19618.8—981.8—AA; 20012.5—942.4—BB; 13717.5—649.6—FF.

EDISTO FARMS • Denmark, South Carolina

T. B. AND BANG'S FREE

J. B. GUESS, Jr., Owner — J. B. GUESS III., Manager — O. H. SHARPE, Herdsman

We Agree that Men Are Wonderful

But Where Would They be Without Women?

Even a Maxim Bull Cannot Build a Herd Alone

So, at Bryn Du, outstanding foundation females are helping with the work

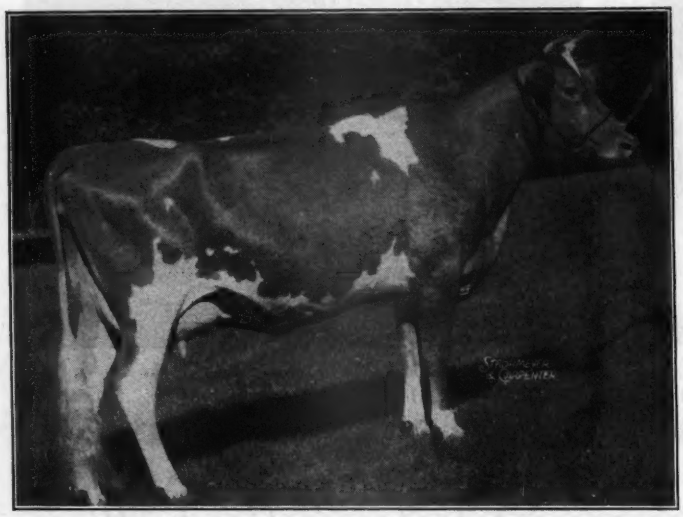

Fairlawn Maxim's Gana

Born: August 3, 1942

By Quail Roost Rose Maxim, 19 A. R. daughters. Former sire at Fairlawn Farms, Adelphia, N. J., and recently purchased by W. M. Camp of Franklin, Virginia, for $11,000.

Out of Graceland Princess Lady, 9532.6—532.1—CC, with two crosses to Langwater Foremost, 68 A. R. daughters.

On test in G (bred for GG) Gana has 10487.3—554.6—in 314 days.

Midview Majesty's Lola

Born: December 1, 1942

By Bournedale Golden Majesty, 12 A. R. daughters, one of the good sons of His Majesty of Bournedale.

Out of Midview's Lola, 11471.7—556.2—E, a daughter of Raider's Ivanhoe, 76 A. R. daughters.

On test in G (on twice-a-day milking) Lola has 6239.6—304.1 in 184 days.

These and many other line-bred Maxim females are now in calf to QUAIL ROOST GOLDEN KING, the Maxim—Foremost son of Quail Roost Maxim King, 33 A. R. daughters, and Appin's Golden Fern, 13671.4—715.7—A.

BRYN DU FARM • Granville, Ohio

SALLIE J. SEXTON, Owner — GEORGE H. MASTERS, Herdsman

T. B. ACCREDITED No. 469604 — BANG'S ACCREDITED No. 9334

Did You Realize?

Our Junior Herd Sire HIGH HILL SENTINEL Doubly carries the inheritance of these great cows

HIGH HILL SENTINEL
Double grandson of Aiyukpa L. Czar, A. R.

Sentinel is by Argilla Caesar, A. R., son of **Aiyukpa L. Czar,** and his dam is **Argilla Cresta.**

ARGILLA CERES
15009.8—880.9—DD
(class leader)

ARGILLA FAIR PALOTTERIE
14007.5—654.1—GG
15631.6—762.6—E
16536.1—760.2—AA

ARGILLA PALOTTERIE
13013.0—709.6—G

ARGILLA CRESTA
12297.0—649.5—GG
12760.5—708.3—EE
14608.2—769.2—BB

All sired by Aiyukpa L. Czar AND THAT MEANS LEVITY TOP AND BOTTOM.

Get this doubly good inheritance.

WRITE

R. UDELL THORNTON, *Owner*
JOHN F. PRENTICE, *Manager*

HIGH HILL FARM
North Dartmouth, Massachusetts

Talisman . . .

16 times to Steadfast and Levity.

Six nearest dams average 15230.0—758.0.

THESE ARE FACTS

about our sire

Langwater His Honor's Talisman . . .

Sire: LANGWATER HIS HONOR
A son of Langwater Valencian and out of Langwater Honoria, 17270.7—937.4-AA.

Dam: LANGWATER THAIS
12531.2—610.4—F
Double granddaughter of Langwater Pharaoh. A beautifully bodied and uddered cow.

His Progeny Will Soon Be Available

LAW-WILL FARM • Hope, Rhode Island
ESTATE OF F. L. WILLIAMS

HOLLOW HILL FARM

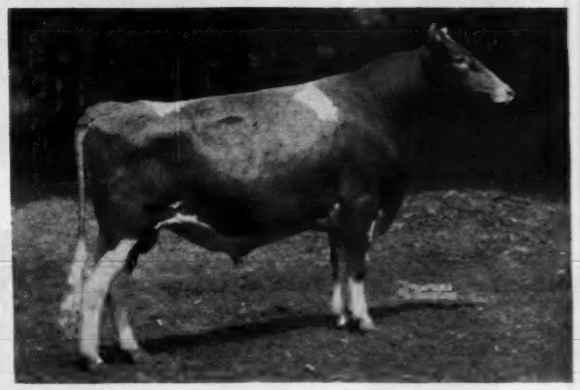

FLYING HORSE COLONEL'S PRINCE

Sire: CHEDCO COLONEL

Dam: FLYING HORSE SELECT PRIMROSE
12816.2—815.5—GG 9th place
11479.1—712.4—DDD 6th place
12816.3—738.8—AAA 8th place

2nd Dam: ALFALFA FARM PRIMROSE
17564.5—1083.9—BB 1st place

Only one bull calf available at this time.

His dam is a double granddaughter of Dolly's Foremost of High Rock, with 11112.7—610.7 in Class D.

"A Small Herd of Select Breeding Guernseys"

ACCREDITED CERTIFICATE 85652 . . . NEGATIVE CERTIFICATE 62

MR. AND MRS. PAUL MOORE, Owners
RAYMOND F. BENHAM, Herd Manager

CONVENT, NEW JERSEY

To the New Jersey State Sale

A SON AND TWO DAUGHTERS OF

Coronation Herald

And Two Cows Due at Sale Time to His Service

FLAT BROOK HIS CHIEF

Dropped October 16, 1944
Sire: CORONATION HERALD
Dam: CHINQUAPIN GLAMOR GIRL
10612.3—536.6—G
Dam: Chinquapin Meadow Princess
13683.8—675.6—GG
Dam: Green Meadow Queenie
12839.5—728.7—G

FLAT BROOK HER PAULA

Dropped February 21, 1943
Sire: CORONATION HERALD
Dam: GIPPY PRINCESS PROCRIS
10621.6—567.4—GG
A daughter of Quail Roost Maxim's Prince, 36 A. R. daughters

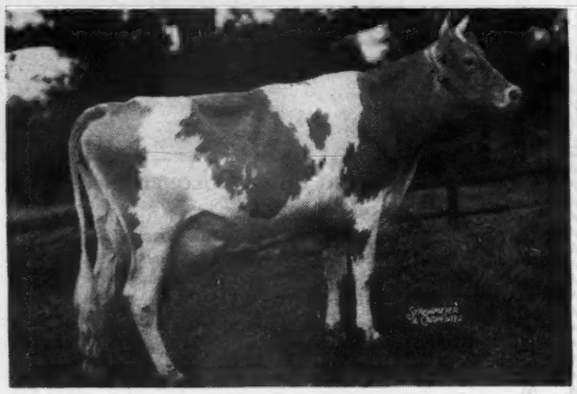

FLAT BROOK NOREEN

Dropped October 15, 1941
Sire: FRA-MAR FARM KING
Dam: BRIAN BORU NOREEN
12113.4—663.7—FF
A daughter of Sunnybrook Miracle Man 2d

C. A. AGAR, Owner
ARDEN FOSTER, Herdsman

• Flat Brook Farm

HAINESVILLE, NEW JERSEY

Consigned to... Louis Merryman's Sale

YORK, PA., OCTOBER 22, 1945

McDONALD FARMS JANOCA (Bull). Born August 25, 1944.

Sire: **McDonald Farms Hercules 351809.** One of the sons of Old Prediction retained for service here at McDonald Farms. He is a full brother to McDonald Farms Dolly, Grand Champion cow Maryland and Eastern States Exposition, 1940, 13466.6—620.3-G. Now making over 700 lbs. fat in class AA.

Dam: **McDonald Farms Hilma 844855**—11510.8—541.9—GG (pending). A very nice type daughter of McDonald Farms Elegance, 651.6—G.

BUTLER ISLAND VALOR ERNESTINE 492723. Born July 6, 1936.

10354.4—515.2—FF

1 daughter with 536 lbs. fat, class GG. A Valor's Viking daughter out of a daughter of High Point Prince Maxim. Will be bred before sale.

LOOKWELL U SUE 632427. Born December 3, 1939.

Will be fresh and on test at Sale time. Sue is sired by a son of Coronation Flash and out of a daughter of Merrymaker's Wonder Boy.

J. M. McDONALD, Owner
K. C. SLY, Manager

McDONALD FARMS
CORTLAND, NEW YORK

It's Good Maxim Breeding

Behind Our Sires

PRINCE'S GIPPY NOBLE
Son of **Quail Roost Maxim's Prince, A. R.,** that was sired by **High Point Prince Maxim, A. R.**

RIEGELDALE MAXIM SENSATION
Sired by **Bournedale Sensation, A. R.,** out of **Bournedale Viscountess.**

QUAIL ROOST PRIM MAJESTY
Paternal grandson of **High Point Prince Maxim, A. R.,** by **Maxim of Linda Vista.**

BOURNEDALE ACE'S RIVAL
By **Bournedale Memoir's Ace, A. R.,** (Bournedale Sensation, A. R.) and out of **Bournedale La Belle,** 12599.0—737.9—FF, a daughter of BOURNEDALE GOLDEN MAJESTY, A. R.

A cordial invitation is always extended breeders to pay us a visit

PLEASANT VIEW FARM

Jonesville, South Carolina

W. W. ALMAN, Owner W. J. HOGAN, Manager

FOR SALE

Son of

Caumsett Dynamo

●

Caumsett Victory

Born: October 26, 1940

Dam:
CAUMSETT DORA
13079.0—619.9—CC

Sired by
MIXTER THOR

●

Meadow Pond Farm

JEROME A. NEWMAN
R. F. D. No. 5, Ridgefield, Conn.
Phone—Ridgefield, 673

Wethersfield

Federal Accredited No. 223191 — Mass. Bang's Free Herd No. 49

DUDLEY P. ROGERS
Owner

Danvers, Massachusetts

Telephone: DANVERS 101

REX O. LEPARMENTIER
Manager

HENRY FISKE
Herdsman

Wethersfield Prince Idan

***is the name of a very attractive young bull we are consigning to the* NEW ENGLAND SALE, October 12, 1945**

PRINCE IDAN *says:*

I have a rather high sounding name but honestly I have what it takes to go with it. April 2, 1945, is my birthday. My sire is Wethersfield Prince Charming, a line-bred Levity, he by Wethersfield President that has a daughter with 20276.8—1052.6—A (Pending), this is the highest milk record made by any cow in the Levity family. My grandsire is Douglaston Prince Royal that has a daughter with 17564.5—1083.9, the highest fat record in the Levity family. (The first five Prince Charming records will average about 11280—620, two records are pending).

My dam is Wethersfield Laurel, a Bellarion daughter with 12018.2—612.0—GG. You know, Wethersfield Bellarion's daughters have 32 records that average 12466.6—635.8—five mature. This average is not hoisted by extraordinary high records, the highest is 186 lbs. fat above the Bellarion average and the lowest is only 121 below.

My grandsire, Bellarion, is also a proved sire of show cattle. This year at the Essex County show they won Senior and Grand Champion cow, 1st Produce of Dam and 1st Senior Get of Sire. This is the third year in a row that Bellarion has sired the Senior and Grand Champion.

I would like to see you at the sale. If you can't come, a mail bid sent to Mr. Harwood might bring me out to see you.

PRINCE IDAN

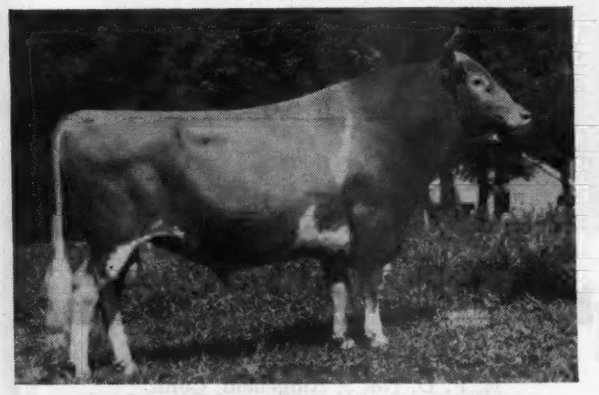

WETHERSFIELD PRINCE CHARMING

WETHERSFIELD BELLARION

• • • Three Very Attractive Heifers Also In The Sale • • •

WHAT THE COWS ARE DOING

ON ADVANCED REGISTER TEST

SPECIAL NOTE: This list contains monthly and total credits for all cows, omitting decimals (except for the month's credit of butter fat) and the month's per cent of butter fat. When more than one month's credit is computed at the same time, only the last month's credit will appear with cumulative totals. These credits are subject to verification and correction until final approval and acceptance and all tests are made on the one-day basis except as otherwise indicated. Animals are tested in seven classes as follows: Class A, five years and over; class B, four and one-half to five years; class C, four to four and one-half years; class D, three and one-half to four years; class E, three to three and one-half years; class F, two and one-half to three years; class G, under two and one-half years.

Reentry test is indicated by a * before the cow's name. Triple Letter record is indicated by a †. The figure "4" in conjunction with the age class letter designates a 305 day record on three-times-a-day milking. When a cow tested in Triple Letter Class fails to meet the calving requirement, a ¶ appears before the cow's name. § before a breeder's name indicates that all cows are on twice-a-day milking.

Name And Number	Cl.	Days	Mo.	Production Credit Milk	Production Credit Fat	Total Credit Milk	Total Credit Fat
§Adams, F. C., Adamsdale Guernsey Farm, Klamath Falls, Oregon. ARHT							
†Adamsdale Joy's Janice	G	133	July	754	32.43	3499	159
†Adamsdale Lilac's Louise	G	164	July	807	37.71	4411	201
*†Bonnibell Tiya	A	143	July	1014	43.64	5142	210
†Carterholm Topsy	A	202	July	879	43.90	7057	352
*†Cloverlawn's Dimples	C	81	July	1131	45.28	2867	112
¶Colleen's Cora	D	177	July	881	35.71	5544	231
Hapoleta's Lilja	A	158	July	1011	48.56	5773	259
*†Wandamere Violet	A	48	July	1185	55.60	1747	81
S. Bethany Prince Regent	D. Wandamere Verna						
†Western Glow Nancy Lee	D	95	July	1014	50.23	3309	147
§Adkins, B. F., Cosquay Farms, Hebron, Md.							
Cosquay's Cherry Rose	C	200	June	843	45.12	7095	311
Cosquay's Clematis	D	155	June	1023	50.37	5707	272
Cosquay's Double Rose	B	224	June	1132	59.79	8720	438
Cosquay's Foremost Esther 2d	D	163	June	949	48.40	5392	256
Adohr Milk Farms, Tarzana, Calif.							
Adohr Autocrat Isabel	B	153	July	1287	50.72	7226	281
¶Adohr Eldor Pauline	G	191	July	1127	54.11	7197	341
Adohr Naomi Leader	B	217	July	992	48.93	8199	378
Adohr Pandora	A	160	July	1179	63.55	7063	326
Adohr Rosebud Vaux	B	283	July	932	42.34	10406	436
Adohr Sunbeam	A	227	July	1083	48.54	9880	458
Adohr Supreme Goldie	B	59	June	1308	54.55	2541	96
S. Surrogate's Supreme of Adohr	D. Goldie of Vanoy						
Adohr Topsy Perfection	F	144	July	909	43.57	4803	208
Agar, Calvin A., Flat Brook Farm, Hainesville, N. J.							
Caumsett Eastern Moonstone	G	78	June	1152	55.99	2930	127
*Chinquapin Glamour Girl	B	254	June	989	49.46	10008	479
Chinquapin Levity Queen	E	103	June	1160	54.31	4156	195
Flat Brook Her Joy	G	93	June	912	42.15	2855	130
Flat Brook Maxim's Design	F	193	June	1235	54.22	8084	358
Flat Brook Meadow Girl	F	87	June	1031	44.77	3119	133
*Fra-Mar Heroine	B	365	May	269	15.31	15470	751
Agnew, Elizabeth B., Inverness Farm, Burkeville, Va.							
Inverness Barbara	B	58	June	1539	62.34	3049	117
Inverness Blanche	C	56	June	1082	46.56	2073	90
Inverness Cleo	C	27	June	1206	51.88		
S. Hannah's Maxim	D. Inverness Nasturtium						
Inverness Olive	A	99	June	1622	56.96	6286	229
Alderney Dairy Company, Alderney-Brooklawn Farms, Morris Plains, N. J. ARHT							
Brooklawn's Cordial 3d	G	365	June	90	5.46	8455	435
Brooklawn's Lovely Marie	G	365	June	325	20.72	8502	477
Brooklawn's Olive May 2d	G	364	June	608	35.58	7240	410
Northerner's Polly	F	365	June	459	24.55	10028	469
§Allen, Chester F., Allenwood Farm, Kenosha, Wis. ARHT							
Allenwood Dorothy	F	347	June	201	11.58	6290	348
*Allenwood Lark	A	150	June	1339	58.92	7216	339
Allenwood Lou	F	288	June	813	50.02	7847	473
Allenwood Nan	A	357	June	437	23.63	8075	366
§Allumbaugh, H. R., Hollylawn Acres, Eugene, Oregon. ARHT							
†Molly's Opal of Owens Dairy	C	71	June	1290	59.50	3240	140
S. Dick Lad of Santiam	D. Maize's Molly						
†Prairie Flower Victory	G	63	June	899	42.91	1901	90
S. Allen B. of Prairie Bloom	D. Molly's Opal of Owens Dairy						
†Shawnee Springs Caress	G	59	June	943	38.78	1810	74
Ames, John S., Langwater Farm, North Easton, Mass.							
Charlescote Pictorial	G	332	July	764	42.95	9259	532
Langwater Alma	G	295	July	958	45.23	10855	505
Langwater Angelic	E	185	July	943	47.08	6778	310
*Langwater Arbutus	A	153	July	1131	54.19	6133	283
Langwater Brightness	G	323	July	865	41.47	9978	488
Langwater Caroline	G	345	July	934	41.22	11612	494
Langwater Chalice	E	279	July	848	39.27	8434	409
Langwater Coralline	C	141	July	1070	49.98	5025	214
S. Langwater Valencian	D. Langwater Coral						
Langwater Dorothea	D	90	July	1202	50.04	3546	145
Langwater Janet	G	192	July	1002	46.53	6676	301
Langwater Lotus	G	233	July	990	49.03	8049	370
Langwater Luna	D	181	July	1120	57.58	7260	353
Langwater Maiden	D	341	July	993	43.70	12287	566
Langwater Margot	F	102	July	1154	51.13	4007	183
Langwater May Belle	D	302	July	492	23.88	9070	413
Andersen, Arnold G., Northmeade Farm, Lawrence, Mich. ARHT							
*Adventurer's Joy of Maple Row	A	363	June	47	2.68	8807	434
*Dossie of Richland	A	109	June	1315	51.29	5055	201
Fairholm Princetta	D	123	June	846	43.16	3791	198
Hestia Pert	G	352	June	604	30.80	6986	340
*Hestia Pleasant	F	91	June	1039	43.87	3165	132
*Linwood's Golden Sparkle	A	30	June	1133	47.04		
S. New Hope Gardenius's Premier	D. Linwood's Sparkle						
Northmeade Merry Yuletide	F	239	June	549	28.01	5434	253
†Northmeade Miss Emir	E	26	June	911	42.48		
S. Clay Hill Merry Dancer	D. Lockshore Valiant's Chatter						
Northmeade Oronoko's Glory	F	111	June	840	39.40	3487	153
*Pine Manor Crown Sapphire	A	300	June	520	28.66	7472	358
Roselee of Twin Lakes Farm	B	336	June	184	9:73	8251	406
§Anderson, A. E., Hawthorn Ridge Farm, West Chester, Ohio ARHT							
*†Dictator Queen's Betty	D	192	July	844	41.40	6326	312
*†Dun-Roven Dolly	A	84	July	853	37.89	2446	108
*†Hawthorn Camille's Rosalie	B	171	July	1029	45.83	6863	295
*†Hawthorn Chum's Regalia	E	93	July	868	37.35	2668	120
*†Hawthorn Chum's Romance	D	156	July	883	50.46	5484	279
†Hawthorn Classy's Rarity	B	97	July	1245	58.27	4185	197
*†Hawthorn Clover's Rover	F	93	July	852	40.16	2837	137
†Hawthorn Clover's Welcome	G	124	July	663	29.98	2889	130
*¶Hawthorn Colleen's Regent	D	204	July	957	43.56	7727	325
*†Hawthorn's Coquette's Roquel	B	51	July	1599	53.75	2681	96
S. Foremost Supreme Royalist	D. Hawthorn's Roberta's Coquette						
*†Hawthorn Crown's Royalanne	E	61	July	1338	66.63	2676	129
S. Foremost Supreme Royalist	D. Hawthorn Dolly's Crown						
†Hawthorn Crown's Winsome	G	125	July	518	25.86	2311	123
*†Hawthorn Cunning's Rythm	C	164	July	937	45.27	5908	249
*†Hawthorn's Excellent's Clover	A	115	July	1213	47.09	5068	211
*¶Hickory Hill Florentine LaNoce	E	287	July	854	35.47	9346	439
§Anderson, Don, "the little farm," Fort Collins, Colo. ARHT							
*†Rosebud of Marine View	C	90	Mar	917	46.31	2832	132
S. Theo-Vale Bugler	D. Crescent Valley Red Rose						
*"the little farm" Vera	E	254	June	681	28.19	6722	298
§Anderson, Moneta, "the little farm," Fort Collins, Colo. ARHT							
"the little farm" Galatea	G	303	June	488	29.31	5692	299
§Andrews, Nathan D., Willowdale Farm, Haddonfield, N. J.							
†C. S. Maxim Ace's Hopeful	G	109	June	953	43.69	3815	185
S. Clear Springs' Maxim Ace	D. Jumbo's Beauty						
*En-Dees Primrose	A	143	June	1165	46.84	6093	247
†Woodsey's Queen	B	158	June	774	37.85	5797	262
§Andrick, Julia Rhodes & Whissen, Clarence, Mr. & Mrs., Broadview Farms, Broadway, Va. ARHT							
†Broadview's Daisy May	G	305	May	159	7.43	7326	318
*¶Broadview's Queen Anne	C	305	Mar	199	8.98	6805	348
†Pride's Gratitude	G	17	Apr	585	22.02		
Andrus, Julia Dyckman, Memorial, Incorporated, Bournedale Farms, Yonkers, N. Y. ARHT							
Bournedale Delphinium	F	365	June	25	1.36	11558	585
Bournedale Dimple Ace	D	193	June	1101	53.18	7365	352
Bournedale Dolores-Ace	F	365	June	274	17.12	12444	694
Bournedale General's Daisy	G	250	June	845	51.17	6687	383
Bourndale Lady LaNoce	E	181	June	1119	65.26	7065	361
*Bournedale Lady Margaret	B	264	June	1111	52.92	10967	523
Bournedale Mistress Margot	G	284	June	736	45.47	8050	422
Bournedale Sensation's Dolly	F	180	June	923	44.60	5715	264
Bournedale Sensation's Heloise	G	289	June	948	51.88	8595	451
Archer, Caroline, Flying Hill Farms, Reading, Pa.							
*†Flying Hill Admirable Lucinda	D	44	June	1053	43.72	1557	64
S Riveredge Alert's Admiral	D. Lucinda of Flying Hill						
†Flying Hill Admirable Quality	G	217	July	828	37.79	7222	309
†Flying Hill Mystic Rosalie	G	118	July	868	37.68	3511	161
†Flying Hill Royal Bonheur	F	109	July	754	39.75	2922	158
†Flying Hill Royal Heritage	A	239	July	654	31.75	7293	337
†Flying Hill Royal Hermione	E	144	July	769	38.61	4163	203
†Flying Hill Royal Thersa	C	239	July	311	16.18	5964	293
Flying Hill Royal Virginia	4E	193	July	911	40.46	7127	339
§Arnold, Stanley, Mr. & Mrs. & Sarah B., Arnold Homestead Farm, Decatur, Ind. ARHT							
*†Steadfast's D. Joy	B	59	June	1395	52.33	2770	121

†Valor's B. Bunny	G	273	June	808	40.02	7515	344
*†Valor's G. Kathleen	E	231	June	1069	54.11	8426	410

§Asumendi, Domingo, Ubilla Farm, Nampa, Idaho. ARHT

†Ashmere's Tom's Joan	C	122	June	875	49.38	3882	191
†Elda of Thousand	G	227	June	748	32.94	6202	296

§Asumendi, Domingo & Sons, Ubilla Farm, Nampa, Idaho. ARHT

†Theo-Vale Martina	G	257	June	751	34.13	7034	305
†Theo-Vale Nanita	G	216	May	812	32.51	5975	251
†Wyanet of Thousand Springs	G	113	June	919	40.94	3812	158

Bache, Carter, Maywood Farms, Stillwater, Pa.

Maywood B. Margery	E	365	June	568	28.30	11170	563
Maywood Mary Annette	F	225	June	1273	52.74	10043	407
Maywood Moria	E	166	June	1157	61.78	7261	351
Maywood Reba	G	237	June	1044	57.94	9177	475
Maywood R. Wendy	G	189	June	1058	52.48	7071	336

Bache, David, Maywood Farms, Stillwater, Pa.

Maywood Rose Marie	F	270	June	1002	49.44	9270	449

Bargar, John B., Paul R. & James L., Jaebardale Farm, Jefferson, Ohio.

Arrus Sin Dee	G	310	June	893	40.38	10965	595
Indian Prudence	A	237	June	813	45.00	8778	442
Mattewa Leila	B	345	June	986	48.62	13938	633
*Oberland Pollyann's Ruby	A	218	June	1150	75.79	11394	614
*Oberland's Titania	4A	104	June	1797	70.98	6257	264
Riegeldale Emory's Frances	G	210	June	899	52.36	8494	487
South Chapel Delightful Ruby	F	98	June	1213	57.64	4000	192
South Chapel Rosetta	G	189	June	879	51.97	6338	332
South Chapel Snowdrop	F	269	June	892	41.14	9848	457
Traveler's Snowstorm	E	249	June	826	39.59	9340	428

Barnstable County Farm, Barnstable, Mass. ARHT

*Barnstable Flora	B	176	June	900	45.63	6242	279
Barnstable Marshglow	F	131	June	937	43.80	4560	186
Barnstable Merry	F	161	June	821	47.72	4897	247
Barnstable Messanna	F	311	June	687	35.43	8209	361
Barnstable Valentine	F	311	June	591	33.58	7227	372
Heartsease Butterfat Florette	A	75	June	1174	59.67	2945	146
s. Heartsease's Butterfat	D. Hilltop Bonny Florette						
*Wethersfield Springtime	A	365	May	222	12.32	9555	461

Basse, William H., "Guernsey Grove," Waukesha, Wis. ARHT

*Guernsey Grove Baby Snooks	A	94	May	1381	66.86	4454	215
s. Kitchener Fearless	D. Guernsey Grove Snooks						
*Guernsey Grove Consul's Min	4E	95	June	874	48.08	3108	152
Guernsey Grove Rubena	E	155	June	838	49.02	4523	236
Guernsey Grove Sally	F	96	June	796	35.29	2756	116
Guernsey Grove Star	E	230	June	821	43.92	6485	321

Batterman, Henry L., Beaverbrook Farm, Mill Neck, N. Y. ARHT

Beaverbrook Genette	G	92	July	1210	46.35	3680	139
Beaverbrook Gypsy Glamor	G	351	July	1031	45.80	13497	541
Beaverbrook Magnolia	G	351	July	803	38.18	12060	494
*Beaverbrook Phyllis	4B	116	July	1416	69.00	5743	255
Beaverbrook Starbright	G	224	July	1192	52.84	9716	394
Beaverbrook Vanity	F	122	July	1098	50.30	4786	209

§Baumgartener Brothers, Grandvu Farm, Wrightstown, Wis. ARHT

†Grandvu Diamond	A	186	June	1082	42.75	7295	292
†Grandvu Gail	F	122	June	1018	39.81	4178	147
†Grandvu Jean Ann	A	190	June	1091	42.58	7604	266
†Grandvu Lorna	A	174	June	838	38.51	5844	266
†Grandvu Lucy Anne	E	211	June	917	40.35	6715	285
†Grandvu Luella	G	229	June	953	40.98	7773	316
†Grandvu Rose	A	165	June	934	43.36	5525	267
†Grandvu Suzy	A	220	June	1041	48.97	8815	402

Baur, Emma M., Witchwood Farm, Spring House, Pa.

*Heweshurst Princess Ladonna	A	268	July	1100	52.51	12026	578

Baur, Philip J., Witchwood Farm, Spring House, Pa.

*Blakeford Matilda	A	365	July	765	32.92	13143	542
Caumsett Eastern Verna	G	266	July	1073	47.86	10868	457
Florham Rejoice	E	309	July	808	41.86	9465	500
*Great Hopes Radiance	A	54	July	1630	63.60	2841	102
s. Bright Lad's Regulus	D. Hardwick's Jeanora						
Harmony Hollow Emerald	D	208	July	1158	56.76	8001	383
Harmony Hollow Sungift	D	196	July	1246	59.20	8928	431
*Spar Hill Morning Glory	A	130	July	1651	59.27	7886	300
Witchwood Chelone	E	38	July	1497	66.33	1778	78
s. Chieftain's Royal	D. Golden Harvest Lotty						
Witchwood Della	G	111	July	990	45.85	3782	165
Witchwood Dolly	G	76	July	946	33.79	2216	89
s. Foremost Cornelius	D. Great Hopes Polly						
Witchwood Dora	G	171	July	1135	46.77	7197	302

§Beaty, Everett R., The Golden Grange No. 1, Huntington, Ind. ARHT

Admiral's Betsy Jane	G	238	June	623	31.51	5748	297
†Belma of Tamarack Ridge	G	103	June	995	42.33	3469	144
Golden Grange Beulah	G	365	June	286	16.27	7987	430
Golden Grange Juda	G	357	June	801	41.29	9853	504
*†Golden Grange Maybe	A	105	June	1056	42.25	3843	153
*†Golden Grange Stareva	E	98	June	1256	52.78	4159	179
*Golden Grange Vann	C	262	June	773	34.12	7796	360
*†Juno's Lady of Lea Land Farm	A	118	June	1168	45.68	5148	244
*Lindy's Star Light	A	296	June	624	32.42	9518	446
*Orchard Lawn's Zorena	E	256	June	896	37.66	8657	399
Upland Farm Irene's Patricia	E	365	June	324	17.56	9072	455
†Woodvale Wistar Hilda	G	192	June	907	42.22	6033	300
†Wrendale Darla	G	164	June	706	33.57	4107	188

Beaty, Everett R., The Golden Grange No. 6, Huntington, Ind. ARHT

*A. C. Star of Victory Noll	4A	81	June	1607	80.99	4645	238
*Brownlea Merry Hostess	4E	127	June	1292	83.72	5920	283
*†Candor's Princess of Manitou	A	50	June	1311	62.17	1993	94
s. Kenfleur's Dicta Candor	D. Raider's Princess of Manitou						
Franchester Saint Flora	G	361	June	670	32.60	9564	482
*Golden Grange Mayflower	4E	144	June	1223	62.50	6535	298
*Golden Grange Paula	4E	65	June	1324	68.99	3265	171
*Golden Grange Prilla	D	138	June	812	39.79	4734	236
Golden Grange Princess Fay	G	65	June	1090	46.77	2695	122
s. Ridglydale's Garbo Martin	D. Candor's Princess of Manitou						
†Golden Grange Sylvan	G	47	June	1217	63.82	1847	97
s. Wrendale Standard	D. Sylvia of Elmgrove						
*Mabel of Elmgrove	A	168	June	1516	73.41	9188	432
†Nola Jane of Elmgrove	D	248	June	653	36.02	5594	294
*Pharos's Martha of Elmgrove	4A	69	June	1480	65.74	3546	169
Phoebe Magdalene of Elmgrove	F	153	June	714	41.16	4303	198
*Princess Meadow of Manitou	E	147	June	1144	58.36	6306	312
*†Sylvia of Elmgrove	A	39	June	1532	72.01	1890	88
s. Destiny of Leyden	D. Veda B.'s Lady of Elmgrove						
*Sylvia's Margaret of Elmgrove	E	139	June	924	34.87	5277	218
Windale Coronation Chicola	G	116	June	1096	51.77	4308	196
*†Wrendale Buttercup	A	66	June	1378	60.09	2946	145
s. Destiny of Leyden	D. Dorothy of Elmgrove Farm						
Wrendale Marlene	4G	168	June	900	50.41	5381	273

Bedford, F. T., Nyala Farm, Greens Farms, Conn. ARHT

*Afton's Anita	A	88	July	1711	74.61	4590	208
*Beechwood's Zazel	A	60	July	1780	76.36	3225	145
s. Nero of Pickering Valley Farm	D. Zazel of Pickering Valley Farm						
*Fay of Birch Brae	A	148	July	1350	67.54	7641	373
*Foremost Sythia	D	256	July	1032	59.77	9534	517
Nyala's Faithful Meena	F	345	July	869	47.90	10731	507
†Nyala's Frisky	F	193	July	1137	49.03	6727	309
¶Nyala's Merry Jo	G	305	June	96	4.79	7263	332
Nyala's Supreme Joy	E	160	July	980	47.67	5452	263

§Beldon, Paul, Van Wert, Ohio. ARHT

Achievement's Kate B.	G	265	July	845	45.39	8320	415
*†Achievement's Kitty B.	E	229	July	685	35.29	7305	364
†Fabron's Buttercup B.	G	79	July	864	39.76	2294	104
s. McDonald Farms Fabron	D. Supreme's Daisey B.						
*¶Jewel's Helena	E	299	June	525	25.06	8935	418
King's Dairymaid B.	G	365	June	654	37.58	11569	611

§Bell, Samuel H., "Rockwood," Dublin, Va. ARHT

†Crystal of Garden Creek	E	288	June	545	36.16	5779	385
†Green Gay	A	212	June	787	39.21	6305	308
¶Larrow of Pure Bred Farm	D	242	June	594	29.15	5222	254
†Mary of Fernlea	E	155	June	779	35.86	4782	225
†Rockwood Arlene	G	152	June	936	42.15	4773	224
†Rockwood Clover	D	95	June	1053	50.56	3317	158
*†Rockwood Flapper	E	31	June	1264	62.61	1301	64
s. Quail Roost Ideal Ace	D. Gamma Squire's Tomboy						
*†Rockwood Mary Martha	A	39	June	1483	65.12	1909	83
s. Mobjack Dixie Millionaire	D. Hercules' Mary Martha						
†Rockwood Sunburst	F	169	June	822	39.82	4806	226
*†Rockwood Susanne	A	305	May	396	24.72	8679	477

Belt, O. C., Graceland Guernsey Farms, Pickerington, Ohio.

*Banner's Pearl of Morrow	A	268	July	934	42.88	9780	438
Graceland Bonnie May	F	112	July	1216	52.69	4819	192
Graceland Fanny	G	334	July	906	44.88	11321	535
Graceland Garnet	G	236	July	813	43.91	7851	369
Graceland Irene	D	309	July	737	37.09	9900	482
Graceland Lady Belle	G	212	July	778	36.90	6703	298
Graceland Omega	D	316	July	742	41.79	10046	519
Graceland Rosalind	F	84	July	1261	65.20	3469	152
s. Foremost Concentrate	D. Roselee of Graceland						
Graceland Ruth Anna	G	109	July	1062	55.66	4254	188
*Jane of Graceland	A	209	July	1345	66.60	11111	574
Meadow Lodge Queen Glow	G	197	July	870	44.73	5893	296
*Nonette of Graceland	A	85	July	1863	82.56	5341	207
s. Chester of Graceland	D. Maradea of Graceland						
Romany Woods Nadel's Gloria	G	365	July	409	28.49	9967	560
Sheila of Graceland	A	96	July	910	42.77	3840	168
Welcome In Dorinda	G	169	July	917	43.02	5924	275

§Bennet, Paul H., Ben-Bow, Quitman, Ga. ARHT

†Ben-Bow NC. Clara	C	61	July	1125	59.18	2086	109
s. Riegeldale King Ned	D. Ben-Bow C. Cecile						
†Ben-Bow NC. Lustre	A	36	July	1001	49.96	1170	58
s. Riegeldale King Ned	D. Ben-Bow C. Princess						
†Ben-Bow NC. Nita	C	49	July	1100	49.43	1710	76
s. Riegeldale King Ned	D. Ben-Bow C. Princess						
†Ben-Bow N. Ivy	B	37	July	1360	71.55	1606	84
s. Riegeldale King Ned	D. Ben-Bow Ruth						

Benson, Helen R., Coventry Farm, Princeton, N. J.

*Coventry Annabelle	C	45	June	1480	64.25	2192	95
s. Hilltop Butterfat Anagram	D. Coventry Princess Estelle						
Coventry Butterfat Glen	G	195	June	940	48.42	6523	304
Coventry Butterfat Joan	G	303	June	722	33.31	8132	376
*Coventry Country Ruberta	A	81	June	1415	49.39	4152	160
*Coventry Princess Comely	A	185	June	1314	54.66	8985	397
*Coventry Veda's Hopeful	C	52	June	1724	79.67	2800	129
s. Hilltop Butterfat Anagram	D. Veda's Mountain Rose						

§Berg, John S., Waukesha, Wis. ARHT

Park's Burnette	D	333	June	454	26.45	6371	338

§Berousek, E. R., Lily Lane Guernsey Farm, Oklahoma City, Okla. ARHT

†Lily Lane Royal Rex's Adeline	G	256	June	655	33.48	5850	308
†Lily Lane Royal Rex's Valore	F	289	June	765	46.71	7665	444
†Lily Lane Royal Rex's Violet	G	186	June	630	38.48	4158	241
*†Lily Lane Vanity	C	296	June	905	60.58	10217	563
*†Lily Lane Veva	A	165	June	1087	61.09	6815	346

§Berousek, E. R. & Otto, Lily Lane Guernsey Farm, Oklahoma City, Okla. ARHT

†Lily Lane Kingmaker's Countess	G	107	June	943	52.34	3480	176

§Berryland Fruit & Dairy Farms, Limited, Haney, British Columbia, Canada. ARHT

Berryland King's Flower Girl	G	71	Jan	1028	44.75	2449	113
s. Berryland's Foremost King	D. Foremost Naughty Girl						
†Berryland Sunshine	G	305	June	99	5.42	8210	375

Bethany-Homestead Farms, Incorporated, Honesdale, Pa.

Bethany Favorite	G	294	July	787	35.20	9103	405
Bethany Favor's Bessie	A	181	July	1024	47.66	7156	296
*Bethany Favor's Patricia	A	288	July	951	51.20	11796	556
Bethany Princess Monita	G	232	July	956	46.28	8482	363
Bethany Wistar's France	G	197	July	936	43.62	6828	302

Bethany Wistar's Gussie	G	309	July	757	39.94	9140	484
Bethany Wistar's Iricia	G	185	July	984	56.02	6216	331
Bethany Wistar's Lass	G	259	July	998	47.31	9717	424
*Bethany Wistar's Lenore	D	171	July	1040	46.81	6795	279
Bethany Wistar's Mariel	G	237	July	785	41.25	7429	348
Bethany Wistar's Shadow	G	325	July	846	40.96	9933	454
Coronation Beatrice	D	283	July	1066	47.79	11356	474
*Coronation Friskie	C	207	July	1019	42.21	8941	370
*Fairlawn Dale	B	365	July	134	6.22	11677	530

Bingham, Leland C., Edinham Guernsey Farm, Ravenna, Ohio. ARHT

†Biery Farms' Mary Frances	A	186	Dec.	651	32.37	5040	231
*Edinham Farm Leap Year	A	112	June	1305	51.56	4960	199
s. Gayhead's Hashmet	D. Leap Year Rose of Lincoln Way						
Edinham Lady Eleanor	E	107	June	1080	52.52	4207	208
s. Raemelton Captivator	D. Champion's Butter Girl						
Edinham's Princess Blossom	G	102	June	1041	42.81	3654	153
s. Gayhead's Lord Jim	D. Goldy's Daisy of L. R.						
Edinham's Princess Glory	D	296	June	643	30.84	7033	335
*Edinham's Princess Immortelle	B	105	June	1158	47.27	4488	200
s. Gayhead's Lord Jim	D. Guern-Zalee's Pride						
Edinham's Royal Content	F	238	June	754	42.04	6551	353
Fordham Gay	C	239	June	906	42.41	8086	398
Franchester May Lass	A	131	June	1474	57.05	6784	297
s. Franchester Knight	D. Franchester Cathrine						
Ken-Edin Day Dream	F	364	June	335	18.62	8761	448
*Shona Gaygirl	A	243	June	1326	57.31	11626	533

Bird, Charles S., Endean Farm, East Walpole, Mass.

Endean Kulan	G	334	June	1258	55.39	14375	604
Endean Lakme	G	135	June	1563	64.72	7648	311
Endean Marcella	G	53	June	1513	64.95	2508	107
s. Midnight Roisterer of The Glen	D. Endean Ninela						
Endean Midnight Lass	G	212	June	1016	58.44	7371	371
Endean Moonvine	G	150	June	1002	58.15	5417	275
s. Midnight Roisterer of The Glen	D. Endean Yvonne						
Endean Rena	G	365	June	542	34.08	10334	579
Endean Romella	G	365	June	925	51.10	12215	645
Endean Ronessa	G	365	June	670	39.28	11960	642
Endean Shule	C	316	June	1073	51.76	12365	595
Endean Valora	F	365	May	764	34.11	15273	694
Endean Veraline	G	273	June	940	47.76	10842	476

Black, Roger A., Raemelton Farm, Mansfield, Ohio.

*Ballylin Dutchess	A	365	July	307	13.45	14259	623
*Green Meads Queen Wistaria	A	148	July	1191	48.12	6664	283
Raemelton Bright Charm	E	256	July	966	44.73	9087	412
Raemelton C. Magnetta	F	311	July	660	38.72	7833	398
Raemelton Corking Flecky	F	321	July	1078	49.27	11527	491
Raemelton Corking Wistaria	F	349	July	972	45.61	12637	551
*Raemelton Sunny Mag	A	344	June	396	22.11	10514	526
*Raemelton Triumph Cora	E	251	July	806	47.89	8887	528
*Raemelton Triumph Coronet	B	228	July	991	48.76	8963	424
Raemelton Triumph Gaiety	E	303	July	531	30.08	5838	313
Raemelton Triumph Placid	E	316	July	658	38.77	8358	454

Blakeford Farms, Incorporated, Queenstown, Md. ARHT

Blakeford Adele	G	33	July	1092	53.97	1166	57
s. Blakeford Steadfast King	D. Blakeford Sweet Adeline						
*Blakeford Ann Lee	A	341	July	884	41.49	14646	641
Blakeford Bertha	G	107	July	1115	41.71	4038	167
Blakeford Content	F	273	July	676	36.85	6986	362
Blakeford Elegance	A	162	July	1130	46.56	7373	289
Blakeford Eve	E	285	July	685	30.43	8606	394
*Blakeford Favorite	E	65	July	1337	56.85	2900	113
Blakeford Forgiveness	B	151	July	1077	48.38	6331	274
*Blakeford Helen	D	229	July	1073	56.89	9012	471
Blakeford Hildie	G	273	July	746	42.90	8842	414
Blakeford Judith	G	211	July	617	29.52	5538	263
Blakeford Malvina	G	70	July	1224	47.01	2875	114
*Blakeford Mimosa	E	139	July	1200	54.52	6017	272
Blakeford Pansy	G	365	July	493	26.67	12032	597
Blakeford Patina	G	365	July	490	31.32	10485	567
*Blakeford Patsy	E	289	July	861	42.58	9927	465
Blakeford Puffin	G	307	July	1054	50.60	11001	499
*Blakeford Revelaina	A	312	July	1338	66.78	16891	807
Blakeford Roxy	G	176	July	838	39.93	5500	238
*Blakeford Tranquil	A	80	July	1620	66.42	4308	170
*Blakeford Wenda	B	161	July	1506	74.89	8959	431
*Broadland Cornelia	C	246	July	1280	68.26	11153	585

Blanchard, A. S., Open Hearth Farms, Webster, N. Y.

*†Chapman's Royal Laura	A	45	May	1636	65.46	2329	93
s. Cornell Royal Superb	D. Pride's May of Walnut Knoll						
†Open Hearth Julia 2d	E	45	May	1228	58.33	1800	85
s. Open Hearth Foremost	D. Open Hearth Julia						

§Bodden, C. L., Bodden's Dairy Farm, Dinsmore, Fla. ARHT

Bodden's Golden Verbena	G	119	June	706	39.58	2987	165
Larkspur Duchess	B	242	June	638	34.93	7833	429
Sawaga Maywick's Nell	E	316	June	726	40.75	9306	516

§Boehlke, Wilbur F., Gem-View Guernsey Farm, Twin Falls, Idaho. ARHT

¶Fascination of Hagerman	A	266	Feb.	688	29.59	9970	397
†Gem-View Grace	G	8	Apr	206	8.96		
s. Lad's Phyllister of Middale	D. Russellhurst Grace						
†Gem-View Levity	G	147	May	947	40.19	4852	214
s. Lad's Phyllister of Middale	D. Baker View Levity						
†Gem-View Omar's Queen	G	305	Feb	604	35.37	8568	407
¶Gem-View Ruby Lou	G	142	Jan	831	40.85	4171	196
s. Lad's Phyllister of Middale	D. Prairie View Ruby 2nd						
*†Kit of Highland View	A	61	May	1491	74.73	2828	140
s. Wesclair Royal Born	D. Lucy of Highland View						
*†Old Homestead's Joy's Twinkel	A	75	Dec	1361	60.59	3537	162
†Peggy's Dina	E	305	Mar	50	2.62	10059	481
*†Peggy's Dina	C	28	May	1457	81.50		
s. Bethany Mars	D. Honour's Peggy of Hagerman						
†Prairie View Ruby 2nd	A	305	Feb	88	4.91	12196	615
*†Prairie View Ruby 2nd	A	45	May	1641	77.01	2285	105
s. Willows Hector	D. Prairie View Queen						

§Bond, G. W. & Son, Prairie Bloom Guernsey Farm, Junction City, Oregon. ARHT

†Dictator's Butternut Lady	A	253	May	745	44.70	8983	522
*†Dictator's Tiny	A	245	July	571	23.96	7896	332
†Flora of Prairie Bloom	F	299	June	659	37.70	9024	429
*†Prairie Bloom Donna Bell	B	206	July	881	41.97	6975	355
*Prairie Bloom Ella	E	365	July	404	26.06	10004	581
*†Prairie Bloom Eva	E	305	May	182	10.56	7723	428
†Prairie Bloom Fairy	G	294	June	747	36.15	9384	436
†Prairie Bloom Faith	F	300	July	960	45.53	11177	561
†Prairie Bloom Fannie	G	305	June	578	31.20	8634	433
Prairie Bloom Fashion	G	190	June	873	43.16	6347	294
Prairie Bloom Flossie	G	365	June	107	6.52	8985	525
†Prairie Bloom Frosty	G	295	July	774	47.34	8844	503
*†Ultra Dot of Benton	A	273	July	713	39.95	8872	514

Bork Memorial Hospital, William, L., Chattanooga, Tenn. ARHT

Hamilton County Anchor's Bonny	G	259	July	1164	52.07	11122	459
*Hamilton County Anchor's Gem	E	31	July	1593	69.31		
s. Quail Roost Maxim's Anchor	D. Foremost's Queen Betty						
Hamilton County Anchor's Judy	G	92	July	1300	56.69	3788	169
Hamilton County Anchor's Ruby	G	270	July	856	44.86	7497	376
Hamilton County Maxim's Rose	G	70	July	872	44.76	1995	103

Boswell, H. E., Est., Burkeville Guernsey Farm, Burkeville, Va.

*Charlie's Hazel	A	156	June	986	45.00	5839	253
Dorothy's Maxim's Elsie Girl	A	168	June	1059	48.43	6763	306
Faithful's Maxim's Ramona	G	98	June	1157	45.82	3869	158
s. Faithful's Maxim	D. Lucerne's Ramona						
Francetta's Alice	A	88	June	1292	50.13	3754	146
s. Maxim Francetta's Peg	D. Jonathan's Alice						
Francetta's Polly	A	64	June	1511	53.50	3243	119
s. Maxim Francetta's Peg	D. Ruby of Locust Grove Farm						
Francetta's Sallie	A	100	June	992	45.84	3462	155
s. Maxim Francetta's Peg	D. Maxim's Sallie						
Lone Oak's Sadie	D	150	June	869	32.35	5819	235
Lucy Jane Maude	A	279	June	268	14.52	6216	291
Maxim's Foremost Rosie	F	206	June	810	36.72	6443	285
Peg's Maxim's Ada	D	133	June	939	46.78	4660	215

Boswell, W. L., Burkeville Guernsey Farm, Burkeville, Va.

Peg's Maxim's Clover	G	144	June	839	40.30	4566	209
s. Peg's Maxim	D. Dorothy's Maxim's Clover						

§Bradley, Cameron, Wolfpen Farm, Southboro, Mass. ARHT

*†Rockingham Ultra Princetta	D	264	June	499	26.06	6403	332
*†Wolfpen Nya	B	252	June	1083	50.69	11375	531

Bradley, Helen Sears, Wolfpen Farm, Southboro, Mass. ARHT

Langwater Good News	G	248	June	825	41.62	8053	377
*†Wolfpen Aloha	B	38	June	1670	75.02	2060	92
s. Langwater Astor	D. Wolfpen Amber						
*Wolfpen Anxiety	B	198	June	925	65.52	7840	522
s. Wolfpen Admiral	D. Wolfpen Annie						
Wolfpen Blaze	E	178	June	989	45.62	6448	316
s. Wolfpen Alien	D. Wolfpen Brilliant						
†Wolfpen Bridesmaid	A	278	June	493	24.53	7257	340
†Wolfpen Cheer	G	252	June	570	33.19	5554	300
†Wolfpen Columbine	G	181	June	669	34.13	5099	247
*†Wolfpen Comfort	D	130	June	1129	52.84	5676	260
s. Wolfpen Gabriel	D. Wolfpen Camellia						
*†Wolfpen Novice	A	198	June	1001	48.46	8630	413

Briel, B., Savage Farm, Sandston, Va.

*Benton's Blue Bell 2d	C	218	June	1376	52.71	11730	463
Savage Farm's Blossom's Pansy	B	320	June	1147	48.98	12702	582
Savage Farm's Pansy's Belle	B	162	June	932	49.88	6212	276

§Brookover, S. E., Brookacres, Boise, Idaho.

*†Westlynn Mary Lou	E	118	July	916	51.25	4045	193

§Brown, Donaldson, Mount Ararat Farms, Port Deposit, Md. ARHT

Alert's Boon of Mt. Ararat	G	147	July	893	41.70	4470	196
Alert's Brilliant of Mt. Ararat	G	150	July	718	37.38	3759	182
†Alert's Buttermay of Mt. Ararat	G	208	July	521	27.64	3932	184
*†Betsinda of Mt. Ararat	E	83	July	970	54.25	2862	149
*¶Bolton's Rilma Rose	A	205	July	826	45.07	7463	429
*†Challenger's Aida	E	238	July	753	43.38	6805	404
*†Clear Springs' Princess Gracie	B	55	July	1229	61.57	2091	104
*†Douglaston Viscountess Valentia	A	184	July	677	32.30	7360	351
†Fancier's Babette of Mt. Ararat	G	230	July	757	35.20	5915	270
†Fancier's Blest of Mt. Ararat	G	155	July	755	35.49	4282	196
*¶Foremost Queeniemae	A	228	July	410	10.56	10020	410
*†Foremost Quinzie	A	138	July	976	41.12	5091	222
*†Foremost Raina	C	172	July	928	43.55	6832	287
*†Jester's Abbie of Bolton	B	189	July	842	46.32	6530	351
*†King's Alexandra of Mt. Ararat	D	157	July	1335	54.76	7473	331
*†King's Angella of Mt. Ararat	E	237	July	908	41.25	8697	409
*†King's Augusta of Mt. Ararat	E	211	July	764	36.75	7041	356
*†Monsieur's King's Cherub	A	68	July	1069	44.90	2518	113
*†Mt. Ararat's Azalea	E	150	July	976	46.96	5561	274
*†Mt. Ararat's Belinda	E	61	July	1454	65.46	2858	113
s McDonald Farms Fancier	D. Bolton's Cherub Linda						
*†Mt. Ararat's Butterfat Bae	A	146	July	1136	54.32	5914	276
*Mt. Ararat's Butterfat Madonna	B	233	July	702	31.95	8146	341
*†Mt. Ararat's Caroline Princess	A	270	July	658	28.11	9218	448
*†Mt. Ararat's Challenger Rhea	C	286	July	665	37.35	9151	441
*†Mt. Ararat's Fashion's Fair	A	98	July	1305	64.77	4642	240
*¶Mt. Ararat's King's Baby	C	299	July	618	24.74	10230	464
*†Mt. Ararat's King's Cody	B	225	July	1055	48.86	9030	435
*†Mt. Ararat's King's Trudy	B	161	July	1031	43.42	6523	320
*†Mt. Ararat's Pearl May	A	134	July	1268	59.49	6646	328
*†Mt. Ararat's Penelope	A	305	June	15	.89	8540	507
*†Mt. Ararat's Sabra	A	153	July	1478	57.97	8244	340
*†Mt. Ararat's Valiant's Ida	D	262	July	510	19.31	9740	464
*†Rex's Agnes of Mt. Ararat	E	158	July	1092	43.61	6888	287
*†Rex's Airess of Mt. Ararat	E	255	July	507	20.31	7055	295
*†Rex's Aleen of Mt. Ararat	E	252	July	760	38.86	8431	427
*†Rex's Alfontina of Mt. Ararat	E	264	July	622	27.58	9269	404
*¶Rex's Aqua of Mt. Ararat	E	240	July	996	43.36	9327	420
*†Rex's Nettie of Bolton	B	204	July	1060	49.29	8889	393
*†Riveredge Alert's Charity	E	209	July	635	34.42	6331	307
*†Riveredge Alert's Patience	D	90	July	1358	59.91	4333	185
*Riveredge Alert's Winsome	B	197	July	951	36.17	8039	346
*†Rosebud's Monsieur's Violet	A	163	July	1271	54.16	7662	378
*†Sherwood Forest Charmette	A	113	July	1182	47.28	4621	192
*†Sherwood Forest Queen Kudos	A	231	July	976	38.56	8716	366
*†Thatch Meadow Kornelia	A	83	July	1409	54.99	3656	152
†Valiant's Bubbles of Mt. Ararat	F	91	July	1072	36.15	3421	113
*†Valleywood Lady Luck	A	44	July	1284	70.13	1837	100
s. Atamannsit Corinthian	D. Valleywood Leading Lady						

*†Wonderboy's Rosalind of Bolton	C	190	July	953	47.28	7443	368
†Yeoman's Biminy of Mt. Ararat	F	174	July	761	38.13	4494	211

Brown, Henry M., Savada Farms, Whitesboro, N. Y. ARHT

†Dominant's Minerva	G	252	June	589	29.85	5389	239
Savada Farms Angie D.	F	299	June	550	34.38	7681	439
Savada Farms Bloom D.	F	199	June	1011	46.10	7452	310
*Savada Farms Lena D.	D	137	June	802	38.62	5008	229
*Savada Farms Olanda D.	D	235	June	1166	56.33	9880	520
Savada Farms Pansy D.	E	108	June	1024	46.90	3944	176
*Savada Farms Susan D.	D	260	June	1088	53.01	10336	530
Supreme's Hindsdale Sulu	B	160	June	1008	47.70	6782	304

Brown, M. H., Springhill Farm, North Baltimore, Ohio.

Orchard Lawn's Adella	4E	114	July	1281	55.48	5785	258

Brown Ranch, Capitola, Calif.

Santa Cruz Holliston Fawny	E	360	Apr	606	37.14	14255	730
*Santa Cruz Holliston Lynne	A	306	June	995	49.49	11525	568

Brundige, W. P., P. L. & Angie, Elm Echo Farm, Columbus, Ohio. ARHT

*Cherry Hill Annette	A	49	June	1410	64.45	2310	106
Ella Polite of Elm Echo	G	137	June	1139	51.94	5073	177
Lokshello's Royal Jewel	A	134	June	1193	54.06	5434	228
Maradea Anna May	B	150	June	959	41.08	4792	209
Rose Jean of Eden Vale	A	91	June	1515	64.12	4612	183
Sequella Annette of Elm Echo	E	61	June	1278	61.22	2508	117
*Tramore's Milkmaid	B	249	June	610	27.36	8006	337
*Way-Up-Farm Olive	A	264	June	787	34.65	9176	367
Willow Brook's Livia	B	150	June	1280	54.17	6659	275
W. P. S. M. K. Homestead	A	150	June	1167	56.60	6665	289

§Bryan, Amos, Meadow Spring Farm, Perkasie, Pa. ARHT

Meadow Spring Amanda 4th	G	365	June	246	15.60	7414	387
Meadow Spring Amanda 5th	G	64	June	670	30.91	1377	63
s. Rockingham Chattel	D. Meadow Spring Amanda						
Meadow Spring Delecte	G	287	July	522	22.24	6859	335
*†Meadow Spring Della	A	94	July	1195	54.38	4100	176
*†Meadow Spring Della 4th	E	69	July	1003	38.12	2456	104
Meadow Spring Donalette	G	268	July	542	35.66	6882	378
Meadow Spring Enchantress	G	282	July	441	25.27	6555	325
*†Meadow Spring Generous	E	90	July	908	37.72	3098	139
Meadow Spring Gladness	G	187	July	544	26.40	4516	204
*Meadow Spring Gloria	A	317	July	467	22.76	9597	443
Meadow Spring Jeanine 2d	G	43	July	785	39.33	1047	52
s. Rockingham Chattel	D. Meadow Spring Jeanine						
*†Meadow Spring Miriam 3rd	C	83	July	1116	60.28	3145	155
Meadow Spring Rocky Nell	G	91	July	718	32.34	2521	115
Meadow Spring Slogan Bebe 3d	G	169	July	639	33.59	4488	194

Buckingham, M. C., Fairview Farm, Cornwall, Pa. ARHT

†Alcana of Fairview	G	189	June	698	37.86	5145	261
*†Athlete's Mexicana	C	150	June	987	49.84	6343	298
†Fala of Fairview	G	81	June	860	38.63	2297	101
Floralia	G	306	June	609	39.42	8322	440
†King's Ascona of Fairview	G	122	June	957	46.26	4100	193
†King's Mokena of Fairview	G	60	June	760	31.39	1500	67
s. Spar Hill Gem's King	D. Athlete's Annikin						
¶Lanosa of Fairview	G	168	June	770	37.98	4600	227
†Maxim's Bernina	G	136	June	998	40.45	4345	190
†Maxim's Bucilla of Fairview	G	141	June	683	33.44	3518	159
†Maxim's Iola of Fairview	G	30	May	804	39.32		
s. Quail Roost Dorothy's Maxim	D. Maxim's Quaroma						
†Moora of Fairview	E	57	June	1089	47.40	2083	100
s. Quail Roost Dorothy's Maxim	D. Morena Prospectress						
¶Olearia	G	165	Apr	583	32.22	4945	207
†Tasmania of Fairview	G	150	June	797	42.56	4274	202
Ultra C.'s Crescent of Fairview	G	66	June	651	32.38	1477	76
s. Ultra C.'s Superior of Fairview	D. Golden Leola						

§Buckingham, S. McLean, Mount Fair Farm, Watertown, Conn.

*†Chieftain's Sally of Mt. Fair	D	97	July	841	41.97	2963	139
*†Debenture's Holly of Mt. Fair	E	111	July	881	38.59	3728	161
Mt. Fair Golden Rachel	G	160	July	682	41.84	3645	190
*†Mount Fair King's Lora	C	119	July	864	42.54	3985	204
†Mt. Fair Noble Folly Girl	G	67	July	986	46.64	2196	102
s. Hilltop Heartsease Noble	D. Nobella of Mt. Fair						
Mt. Fair Rosalie	F	246	July	596	30.62	6381	294
†Noble's Wanara of Mount Fair	F	225	July	714	35.13	6492	318
*†Olympus' Monita of Mt. Fair	D	125	July	805	33.60	4337	186
*†Olympus' Walicia of Mt. Fair	D	92	July	965	44.60	3220	147
*†Solanus of Mt. Fair	E	151	July	831	45.23	5370	291

§Buckley, Jenny F., Cathedral Farms, Oneota, Y. Y. ARHT

†Cathedral Elsie	F	201	July	993	56.14	7042	389
†Cathedral Esther Rilma	G	259	July	857	52.30	7957	465
*†Cathedral Faith Rilma	E	304	July	867	43.44	10008	516
*¶Cathedral Hope Rilma	E	305	July	781	44.46	10486	591
†Cathedral Mae Rilma	G	75	July	886	41.20	2230	106
†Cathedral Marla	G	226	July	833	42.93	6343	328

Burden, James A., Est., Woodside Farm, Syosset, N. Y.

Allenholm Marigold	A	273	July	691	31.17	11212	452
Highland Lassie of Woodside	G	273	July	697	43.19	7784	409
Lady Surprise of Woodside	G	308	June	245	11.49	7274	315
Presage of Woodside	G	342	May	459	21.16	8582	382

§Bureau of Dairy Industry, Columbia, S. C.

Di-Sequel General Annie	F	80	June	819	34.18	2090	88
Line Sequel Cav. Amelia Ann	G	112	June	714	34.56	2841	136
Line-Sequel-Gencav Amelia Rose	G	162	June	392	23.01	3016	161
Line-Sequel Gencav Lady	G	157	June	703	30.25	4203	196
Line-Sequel-Gencav Mimosa	F	199	June	649	28.27	4676	226
Line-Sequel Gencav Raider B.	F	104	June	983	49.96	3316	150
*Sequel's Cav. Amelia	A	247	June	885	37.98	8073	387
Sequel's Gencav Amelia Rose	C	341	June	233	10.51	3839	184
*Sequel's General Twicav Cora	C	365	June	538	24.49	11369	566
Sequel's General Twicav Dora	C	365	June	305	13.58	7311	336
Sequel's Gen. Twicav Della	G	110	June	605	29.95	2231	117
Sequel's Gen.-twicav Dot	C	215	June	280	16.55	4570	252
*Sequel's Gen. Twicav Dottie	D	83	June	1136	53.52	3213	153
Sequel's Gen. Twicav Ella	F	311	June	432	25.28	5247	296
Sequel's Geuray Annie	E	49	June	536	20.81	867	33
s. Saugerties Royal Sequel	D. General's Raymost Countess						

Burlingham, Lee & Son, Sunny Brook Guernsey Farm, Dousman, Wis. ARHT

*Bridget of Riverdale	A	95	June	1477	56.60	4622	182
s. Cracker Jack of Riverdale	D. Doris Jane of Riverdale						
Chere Ce Charm of Ellyn	D	116	June	1189	57.59	4684	219
Comet of Ellyn	A	87	June	1216	56.81	3571	166
Nipporsink Gold Dust	A	116	June	1085	59.89	4136	213

§Burns, Arthur C., Darby Maple Farms, Milford Center, Ohio. ARHT

Darby Maple Daybreak	F	170	June	819	47.70	4904	244

Burns, Arthur C. & Sons, Darby Maple Farms, Milford Center, Ohio. ARHT

*Darby Maple Betty	A	123	June	1267	51.34	5481	228
*Darby Maple Bride	C	197	June	1169	49.70	8231	347
Darby Maple Darling	E	244	June	790	40.08	6711	333
Darby Maple Dawn	F	135	June	903	41.12	4085	180
Darby Maple Della	E	267	June	732	34.01	7207	354
Darby Maple Deloris	G	151	June	814	38.28	4329	186
*Darby Maple Dixie-Lee	A	156	June	1069	49.20	6602	278
Meeklyn's Patience	A	161	June	1330	62.53	7444	332
Meeklyn's Precious	A	306	June	541	30.29	7234	347
*Mona Lou of Elgercon	A	144	June	968	45.02	5472	274
Morrow's Folly	A	202	June	806	39.13	5956	282
*Nanny of Lu-Jor Farm	A	333	June	728	37.86	9537	446
*Welcome-In Diana	B	137	June	1488	61.02	6791	288
*Welcome-In Rose Jean	A	157	June	972	41.32	5457	223

Burroughs, C. F., Bayville Farms, Lynnhaven, Va.

Bayville Bi's Itchen Lass	C	138	June	1122	49.96	5911	266
Bayville Duke's Dairy Maid	D	151	June	1253	55.02	6833	294
*Bayville Duke's Delight	D	181	June	965	40.36	6914	295
Bayville Duke's Hilda	F	181	June	1051	44.14	6695	306
Bayville Duke's Juanita	F	235	June	855	38.31	7565	369
Bayville Duke's Mollie	G	365	June	36	1.69	10338	460
Bayville Duke's Neda	F	295	June	706	34.06	7956	358
*Bayville Duke's Rosebud	D	283	June	677	34.36	8035	422
Bayville Fawn's Berta	G	311	June	554	27.56	6992	328
Bayville Fawn's Betsy Ross	F	160	June	839	40.90	4833	215
Bayville Frank's Daisy	F	154	June	709	33.55	4106	188
Bayville Hermes' Folly	E	299	June	288	16.82	6282	317
Bayville Hermes' Lassie	E	263	June	562	28.08	6445	320
*Bayville Hermes Maybell	C	256	June	975	42.32	8967	391
*Bayville Hermes Mayday	C	99	June	1299	62.74	4700	221
Bayville Lusty's Berta	C	323	June	680	32.75	10429	504
Bayville Lusty's Countess	C	180	June	925	46.94	6432	331
Bayville Lusty's Gladine	E	95	June	1276	53.72	4277	188
Bayville Maxim's Anna Page	D	265	June	659	30.06	7406	351
Bayville Maxim's Babs	B	269	June	693	31.34	7915	404
Bayville Maxim's Fancy	F	171	June	759	32.52	4903	231
*Bayville Maxim's Frances	C	228	June	908	42.06	8585	395
Bayville Maxim's Gay Tokay	D	261	June	808	41.23	7705	365
Bayville Maxim's Lady	E	117	June	1027	48.09	4294	213
*Bayville Maxim's Princess	D	273	June	622	30.55	7221	364
Bayville Maxim's Royal Alice	G	103	June	928	36.59	3324	123
Bayville Maxim's Tokay	D	162	June	938	46.92	5781	309
Bayville Maxim's Tulip	G	164	June	807	39.00	5046	237
Bayville Maxim's Unity	B	232	June	1039	42.73	9262	461
Bournedale Victorinne	E	365	June	670	35.79	9857	527
*Bubbles of Bayville	E	325	June	908	38.69	12042	475
Eva of Bayville	E	307	June	85	4.45	7028	317
Fairlawn Maxim's Generous	G	174	June	955	51.00	5529	272
Girl's White Rose	A	365	June	277	13.06	11558	505
*Hillandale Maxim's Mayfair	D	273	June	909	48.19	9150	488
*Mary-Jene's Della	A	260	June	984	47.65	11677	562
*Maxim's Frances of Bayville	A	365	June	289	14.52	9526	495
*Maxim's Viney of Bayville	A	110	June	1154	52.62	4300	200
Milton Farms Jennie	A	143	June	998	50.01	5357	301
*Mobjack May	A	160	June	1238	58.19	7727	368
*Quail Roost Royal Clair	B	122	June	1243	53.97	5150	238
Rose's Queen Bell	A	297	June	830	44.58	9639	490
*Royal Governor's Alice	A	181	June	1226	51.02	8150	322
Sandy Level Farm's Matron	G	138	June	860	31.31	4452	156
*Wakefield Helen Ann	A	283	June	907	47.89	9961	545
*Windsor Lady May	A	117	June	1037	49.19	4635	222

§Butler, Carl, Brookfield, Ohio.

†Duamarlyn Goldie	F	211	June	871	42.25	6248	263
†Duamarlyn Molly	G	252	June	307	17.75	5091	229

§Butler, Duane L., Brookfield, Ohio.

†Duamarlyn Bonnie Pauline	E	145	June	618	28.95	3731	168

§Butler, Ralph L., Green Acres, Farmdale, Ohio.

¶Conqueror's Belle Mere	G	233	June	523	20.40	4414	173

§Caesar, O. S., Dorvillee Farm, Barrington, Ill. ARHT

†Dorvillee Fanny's Fran	D	156	June	660	33.01	3935	191
†Dorvillee Miss Mirth's Jane	F	247	June	650	33.12	5876	279
†Dorvillee's Dot	D	118	June	1143	50.31	4615	218
†Dorvillee Sentry's Helen	F	101	June	755	37.10	3149	141
Dorvillee Sentry's Marie	G	345	June	547	30.30	6374	319
†Dorvillee Sentry's Melody	G	232	June	874	40.65	7475	320
¶Dorvillee Sentry's Nancy	G	250	June	385	19.43	5878	286
†Dorvillee Sentry's Queenie	G	254	June	697	34.17	6111	267
*†Harvester's Claudette	A	166	June	1354	65.69	8207	370
*†Oakville A. Grace	A	146	June	1347	59.30	7002	279

§Calhoun, E. F., Twinkle Star Ranch, Grants Pass, Oregon. ARHT

†Birdina of Twinkle Star Ranch	D	301	May	364	21.08	8563	464
†Donna of Twinkle Star Ranch	G	74	June	701	30.60	1805	74
s. Wendy of Twinkle Star Ranch	D. Dot of Twinkle Star Ranch						
*†Ferdean of Twinkle Star Ranch	C	305	May	254	14.69	10799	498
†Jean of Twinkle Star Ranch	G	126	June	935	44.98	3968	162
Maybelle of Twinkle Star Ranch	G	150	June	895	45.95	5004	237
†Queen of Twinkle Star Ranch 2d	A	226	June	970	53.77	8613	450
†Ruby of Twinkle Star Ranch	D	56	June	1078	53.93	2133	106
s. Royal Prince Luke	D. Garnet of Twinkle Star Ranch						
†Viva of Twinkle Star Ranch	G	100	June	876	41.29	3151	157
s. Pasha Baron of Prairie Bloom	D. Viola of Twinkle Star Ranch						

§Calhoun, J. C., Twinkle Star Ranch, Grants Pass, Oregon. ARHT

*†Birdie of Twinkle Star Ranch	A	261	June	674	35.29	6929	354
†Cherry of Twinkle Star Ranch	C	61	June	1023	40.12	2326	88
s. Royal Prince Luke	D. Leona's No Star						

Camp, W. M., Holliknoll Farm, Franklin, Va. ARHT

Appin's Norine	C	196	June	754	38.83	7220	367
Burch's Butterfat Gloria	G	328	June	1033	41.23	12116	512
Burch's Butterfat Sunbeam	G	190	June	1023	52.10	7689	334
Burch's Butterfat Violet	G	130	June	1300	59.30	5948	281
Camp's Appin's Queen	E	61	June	956	50.89	1915	91
S. Coker Sterling Don	D. Appin's Vista Raymost						
Camp's Grape Rose	E	308	June	759	41.07	11015	536
Carol Zada Rosemary	F	99	June	1223	53.34	4184	187
Climax Fair Connie	G	127	June	1204	67.11	5312	274
Coker Silver Goodness	C	317	June	907	52.20	12077	709
*Hector's Marthe Princess	A	328	June	1065	45.49	15392	651
Juprose of Cedar Dale	A	365	June	614	28.69	12978	604
Rockingham Persephone	G	68	June	913	40.11	2155	94
S. Rockingham Peer	D. Rockingham Princess Starling						

Campbell, Eleanor A., Valley View Farms, Deering, N. H.

†Comet's Caryl of Piscataquog	A	103	June	978	42.09	3692	163
S. Westfield Comet	D. Sterling's Bell of Piscataquog						
†Comet's Celia of Piscataquog	A	88	June	1339	75.82	3847	183
S. Westfield Comet	D. King's Charm of Piscataquog						
McDonald Farms Heloise	G	332	June	1007	47.37	12144	566
Nanette of Piscataquog	A	365	Apr	421	25.27	13239	673
Star's Hinsdale Betty	E	190	June	891	41.09	6741	298
Twin Valley Bridget	G	216	June	1148	49.50	8694	395

§Campbell, J. A., Oak Park Guernsey Farm, Amity, Oregon. ARHT

Dick's Loretta of Oak Park	C	279	June	723	35.14	7004	340
†Hamilton's Linda of Oak Park	E	248	June	815	47.20	7515	391
Hamilton's Queen of Oak Park	E	352	June	683	37.12	9305	487
Oak Park's Fern	G	275	June	617	28.51	6159	293
Oak Park's Garnet	G	256	June	607	29.78	5358	252
Oak Park's Hattie	F	192	June	882	48.55	6284	332
Oak Park's Janet	G	260	June	798	37.22	7496	338
Oak Park's Lorna	G	298	June	715	39.36	7371	374
Repeater's Lassie of Oak Park	E	365	June	126	6.71	8899	407
Sally of Oak Park	A	147	June	890	47.54	4939	275
Valor's Donna of Oak Park	C	365	June	177	10.22	7327	359
†Valor's Nadine of Oak Park	B	105	June	616	19.67	2894	118
S. Val Dasher's Royal	D. Barbara of Oak Park						

§Carroll, P. A., Doughoregan Manor, Ellicott City, Md. ARHT

†Cavalier's Patsy K.	A	173	July	648	34.00	4429	228
*†Manor Buttercup	A	54	July	1513	54.94	2620	106
S. Mobjack Brave	D. Manor Daisy						
*†Manor Cherry	C	238	July	952	47.73	7930	415
†Manor Dame	G	54	July	1054	39.01	1770	75
S. Dimple's Dixie of Mobjack	D. Manor Morning Glory						
¶Manor Damsel	G	260	July	637	29.01	5811	286
†Manor Danice	G	277	July	573	28.66	5857	303
*†Manor Daphne	E	300	July	586	30.81	9351	448
†Manor Delia	G	116	July	858	39.51	3369	166
*¶Manor Dixie Lou	D	233	July	880	46.69	7824	449
*Manor Donna	E	138	July	939	41.15	4756	220
*†Manor Dora	E	99	July	1039	42.73	3532	171
S. Dimple's Dixie of Mobjack	D. Aquia Grace B.						
Manor Dotty	G	269	July	191	11.20	3724	209
†Manor Glory	G	301	July	288	17.03	5681	323
¶Manor Glow	G	292	July	469	29.35	6119	339
*†Manor Governess	E	88	July	1071	49.39	3189	155
*†Manor Grace	A	157	July	1267	53.87	7642	332
*†Manor Graceful	A	181	July	921	36.11	7267	342
†Manor Granny	G	231	July	873	41.39	6834	338
¶Manor Ida	E	267	July	860	40.87	8166	413
*†Manor Ideal Fern	D	245	July	558	25.73	6639	332
*†Manor Ideal Gracie	B	52	July	1165	47.32	1832	74
S. The Caves Ideal	D. Aquia Grace B.						
*†Manor Ideal Myrtle	C	107	July	824	32.56	3192	141
†Manor Irene	G	120	July	364	16.95	1987	93
†Manor Iridescence	G	43	July	765	27.56	918	33
S. The Caves Ideal	D. Planet Queen of Beacon Farm						
†Manor Isabelle	G	305	July	303	16.59	5781	288
†Manor Ivy	G	123	July	668	29.06	3026	152
S. The Caves Ideal	D. Eleanor Rena of Burnley						
*†Manor Janice	A	227	July	730	31.41	8036	385
*†Manor Jean	A	260	July	1076	46.95	10861	510
*†Manor Jenny	B	35	July	1031	40.94	1125	44
S. Manor Cavalier	D. Manor Jean						
*†Manor Lady Beckie	A	134	July	918	38.65	4794	253
S. Mobjack Brave	D. Glencairne Lady Mobjack						
*†Manor May Belle	B	108	July	998	43.94	3480	169
*†Manor Morning Glory 2d	C	61	July	1239	59.72	2410	119
†Manor Paulette	G	267	July	510	25.30	5240	294
†Manor Prue	G	271	July	310	15.37	5117	218
†Manor Turvey	D	305	July	517	24.08	9785	465
¶Manor Valencia	G	260	July	328	16.40	4296	224

Cassatt, E. B., Est., Chesterbrook Farm, Berwyn, Pa. ARHT

*C. F.'s Fancy Dress	4C	146	July	1404	66.43	7389	317
†C. F.'s Merry Duchess	G	113	July	504	24.24	2177	95
†C. F.'s Miss Rilma	F	48	July	939	41.60	1478	59
S. C. F.'s Lucy's Farewell	D. C. F.'s Rilma Toddy						
†C. F.'s Rilma Honor	F	150	July	841	39.36	4887	225
*†C. F.'s Rilma Nightcap	A	243	July	876	53.62	9298	495
†C. F.'s Romulus' Dreamer	G	65	July	823	38.77	1880	90
S. Coldspring's Romulus Lad	D. C. F.'s Sweet Dreams						
†C. F.'s Romulus' Star	G	125	July	549	32.13	2501	136
*C. F.'s Rose Rilma	A	255	July	1022	55.54	10801	555

Caughman Brothers, Golden Glow Farm, Lexington, S. C. ARHT

*Appin's Kesta	A	131	May	1768	84.90	7829	356
*Golden Glow Mary	A	319	June	1068	54.70	13791	668
Golden Glow Maxim Linda	D	68	June	1209	59.89	2850	129
Haywood Hedy Lamarr	F	150	June	979	46.71	5062	238
Sunshine's Lucky Mary	G	314	June	858	44.20	10018	515

Caughman, D. H., Golden Glow Farm, Lexington, S. C. ARHT

Golden Glow Maxim Flora	C	91	June	1202	53.17	3626	159

Caughman, E. M., Golden Glow Farm, Lexington, S. C. ARHT

*Golden Glow Tulip Beauty	A	174	June	932	43.81	6241	311

Caumsett Farm, Huntington, N. Y.

Caumsett Eastern Necklace	G	68	July	1434	64.25	3090	120
S. Caumsett High Strung	D. Caumsett Royal Pearl						
Caumsett Eastern Zona	G	273	July	1123	57.42	10671	479
*Caumsett Ida	A	205	July	1799	72.35	12779	529
Caumsett Ocean Belinda	E	300	July	780	39.58	10376	578
*Caumsett Ocean Bella	C	104	July	1604	80.56	5706	268
Caumsett Ocean Bracelet	G	334	July	873	50.39	11949	605
*Caumsett Ocean Clarice	A	281	July	1172	77.23	13333	743
Caumsett Ocean Garnet	G	212	July	916	40.51	6841	330
Caumsett Ocean Glee	G	186	July	1316	59.35	9202	393
*Caumsett Ocean Janet	D	70	July	1484	88.47	3553	198
*Caumsett Ocean Leda	D	98	July	1807	79.18	5817	257
Caumsett Ocean Selma	G	40	July	1450	57.28	1824	72
S. Caumsett Dynamo	D. Caumsett Belma						
Caumsett Ocean Sunrise	G	92	July	1119	61.67	3331	160
Caumsett Zora	F	262	July	1153	47.97	11025	436

Chambers, A. H., Maple Lane Farms, Kingston, N. Y.

Gem's Vicki of Callendar	B	61	June	1303	63.60	2675	126
S. Maple Lane Gem's Africander	D. Vicki's Molly of Callendar						
Maple Lane Africander's Choice	G	108	June	1002	52.83	3673	180
Maple Lane Africander's Glow	D	82	June	1335	62.88	3905	179
Maple Lane Frolic's Emerald	E	192	June	1051	48.67	7646	381
Maple Lane Frolic's Merry	F	162	June	1009	47.96	5839	281
Thornhedge Africander's Mitzi	C	52	June	1341	59.17	2240	101
S. Maple Lane Gem's Africander	D. Maple Lane Africander's Mitzi						

Champlin, William H., Haven Hill Farms, Rochester, N. H.

Coldspring's Romulus' Joyce	G	273	June	645	32.79	7660	352
*Fairlawn Peerless Desire	A	82	June	1442	76.01	3833	209
S. Green Meadow Peerless	D. Coker Silver Queen						
Gayhead's Her Heiress	G	311	June	661	38.54	8811	477
Monarch's Dazzle	E	150	June	1205	46.78	6658	264
Monarch's Diana	D	307	June	633	38.78	9000	491
Monarch's Twinkle	E	341	June	345	22.37	7643	429
Secret's Queenette	E	277	June	653	37.20	8407	464
Wethersfield Lana	F	341	June	740	42.12	10567	527

§Cheney, Alton Austin, Falcon's Flight Farm, Litchfield, Conn. ARHT

†Falcon's Butter Girl	E	295	June	277	17.76	4874	211

§Clark, J. Myron, Stuart, Va. ARHT

†Payday's Annie Belle	A	80	June	1074	45.55	2996	130

§Clark, William C., Mr. & Mrs., Quarry Valley Farms, Lahaska, Pa.

Quarry Valley's Chrystal	G	182	June	827	42.85	5444	274
Quarry Valley's Cornelian	G	365	June	450	24.21	8177	421
Quarry Valley's Emerald	G	334	June	497	27.62	6578	337
*Quarry Valley's Robretta	C	256	June	842	46.33	8240	453
Quarry Valley's Spinel	G	105	June	1021	43.49	3677	158

§Clarke, Eleanor S., Yaffords Neck Farm, Royal Oak, Md. ARHT

†Boy's Cora of Yafford's Neck	G	305	Mar	416	19.56	7601	367
*†Gold Boy's Mazie of Gwynllan	D	85	Mar	1152	46.66	3373	137
S. Valor's Gold Boy	D. Fair Field Royal Mazie						
†Maywood Mira	G	207	Mar	713	29.34	5570	231
†Royal's Mary of Yafford's Neck	A	230	Apr	775	39.63	5704	281
†Royal's May of Yafford's Neck	A	305	Jan	70	3.81	8869	392

Clarke, Stanley & Margaret F., Bailiwick Farm, Portsmouth, R. I. ARHT

†Bailiwick Genta Royal	G	54	July	878	36.39	1613	67
†Bailiwick Model Bess	G	47	July	801	29.27	1226	48
†Bailiwick Model Blossom	G	208	July	604	26.30	5077	232
†Bailiwick Model Cornflower	G	69	July	678	31.74	1577	76
*†Bailiwick Model Miss	E	167	July	833	44.35	4966	258
†Bailiwick Model Tina	G	66	July	765	42.17	1636	76
S. Birchfield Moderator	D. Chrisdale Sequel Valentine						
*¶Bailiwick Rose Royal	E	208	July	823	42.47	6205	312
*Locust Valley Genta	A	134	July	1343	54.43	6798	312
*†Rockland Betsy	C	78	July	1180	46.63	3109	129
*†Rockland Melody	A	77	July	1371	50.75	3528	133

§Clemson Agricultural College, Clemson, S. C.

†Clemson Cavalier Nidi	E	257	June	514	26.00	5136	255
Clemson Cavalier Orchid	F	292	June	515	25.79	5767	269
Clemson Majesty Norma	E	312	June	607	30.66	7756	418
†Clemson Matchless Oh	G	268	June	516	27.13	5928	263
†Clemson Royal Obedience	F	284	June	467	21.98	5833	246

Colby, Howard H., Colby Dale Farms, Romeo, Mich. ARHT

Colby's Moderne Emily	4C	166	June	952	45.90	6489	285
Colby's Moderne Frances	E	284	June	591	27.81	7892	349
Colby's Moderne Mary Ann	F	296	June	716	42.41	7866	412
Colby's Moderne Veronica	F	354	June	330	16.12	5965	318
*Hardy's Barbara Bountiful	4C	108	June	1471	67.97	5982	257
*Hardy's Jill	D	217	June	1413	61.76	11619	474
Lady Brenda	E	251	June	805	43.16	8374	418
Langmeadow Ada	4F	113	June	1116	46.45	4405	181
Langmeadow Amy	4G	72	June	1141	56.49	2703	121
Langmeadow Annabelle	F	354	June	750	37.89	10664	493
Langmeadow Judy	G	350	June	541	31.11	7843	444
Langmeadow Reliable	4F	145	June	708	34.56	3880	172
Langmeadow Rosemary	F	354	June	856	44.44	11320	548
Langmeadow Rosette	4F	160	June	856	44.77	5138	258
Langmeadow Roxie	4F	72	June	1045	47.69	2494	121
Romeo's Supreme Blend Blondy	F	300	June	758	33.89	8969	392

Cooper, Tom, Tom Cooper Farms, Ardmore, Okla.

Cooper's Her Highness	G	131	May	1209	63.39	4289	201
S. Meadow Lodge Rex's Hercules	D. St. James Champion's Levity						
*Cooper's K. L. Betsy	C	59	May	1430	79.12	2725	137
S. Cooper's King Louis	D. Bessie of Fern-Dell						
*Cooper's Rex's K.	A	111	May	1469	58.76	5577	224
S. Cooper's Rex	D. Cooper's K. L. Katy						
*Cooper's Rozella	C	100	May	1340	57.12	4591	182
S. Cooper's Rex	D. Cooper's Augusta's Poppy						
*Daisy's Bright Girl	A	126	May	1356	65.12	6129	234
S. Sooner Actor King	D. Kieser and Meaders' Daisy						

§Copper Gate Farm, Incorporated, Basking Ridge, N. J.

Afton's Donna Constanza	B	177	June	1029	50.45	7743	335
*Antietam Opal	B	294	June	472	22.56	10685	519
*Blossom's Beatrice of S. B.	A	271	June	500	28.81	6135	327
†Bondwick's Nymph	C	271	June	336	16.83	6170	266
†Chesapeake Hanan's Majesta	B	296	June	337	18.03	8014	344
†Flat Brook Blossom Elsa	F	166	June	964	43.50	6457	279

†Florham Annette	F	287	June	698	34.24	8005	364
†Guernside's Pansy	A	159	June	992	45.24	6819	299
†Hardwick Bluebell of Dunrovin	F	305	May	104	4.61	6583	283
†Innisfree May Rose	G	169	June	959	39.71	6191	259
†Innisfree Patience	F	126	June	867	44.77	4633	223
s. Caumsett Jester D. Marshallvale Madge							
†Langvalley Alright	E	209	June	807	36.98	7314	306
*†Mt. Ararat's Mary Rosetta	A	171	June	1015	53.52	6956	326
Stony Ford Douglas' Geranium	B	365	June	260	15.67	7931	444
†Woodman's Nancy of Honey Brook	A	128	June	872	41.94	4600	203

Coskery, Eugene C., Jr., The Coskery Guernsey Farms, Emmaus, Pa. ARHT

†Cherry Hills Doris Kay	A	247	July	784	35.30	7488	341
†Cherry Hill's Florida	D	97	July	1122	42.08	3585	146
Cherry Hills Frances	F	352	July	245	13.23	7847	396
Cherry Hills Georgia	G	328	July	546	25.13	7488	332
*†Cherry Hills Gertie	F	81	July	1183	44.98	3106	128
*†Cherry Hills Glamor Girl	E	32	July	1073	45.60	1103	46
s. Leasure Run Success D. Cherry Hills Catilt							
*†Cherry Hills Glenda	E	107	July	925	41.45	3724	182
Cherry Hills Golden Lady	G	329	July	736	30.92	9213	385
†Cockery's Actress By F. P. V.	G	33	July	1025	44.60	1073	46
s. Fritzlyn Proud Valor D. Cherry Hills Doris Kay							
†Dimple Lass	A	184	July	1142	49.11	8068	384
†Farm School Victor Fanny	F	258	July	950	46.21	8098	422
†Farm School Victor Lottie	E	138	July	939	40.03	5075	221
†Farm School Victor Mable	E	192	July	942	40.04	6448	278
†Farm School Victor Miss Clio	E	128	July	1040	45.27	4903	235
¶Farm School Victor's Clio	C	192	July	1298	52.60	8107	333
†Glen-Ru Junette	D	90	July	1312	47.91	3755	148
Quoth's Jeanie of Piollett	F	346	July	540	20.01	7522	350
†Quoth's Judy of Piollett	G	183	July	759	36.07	5013	250

Cottrell, A. M., Est., Maple Lawn Farms, Hopkinton, R. I. ARHT

Maple Lawn Arline	G	290	May	1118	50.42	10354	438
Maple Lawn Beryl	F	292	May	1046	49.73	9980	408
Maple Lawn Cino	G	251	May	799	42.20	6528	302
Maple Lawn Granilda	G	149	May	940	40.33	4598	197
Maple Lawn Milicent	F	251	May	930	38.99	7756	316
Maple Lawn Pauletta	F	113	May	1225	54.53	4628	189

§Cowan, L. W. & Sons, Cowan Farm, Oshkosh, Wis.

*†Bopeep of Cowan Farm	A	203	June	999	43.47	9214	383
*†Buttercup of Cowan Farm	C	188	June	1120	50.54	8264	380
†Cowan Farm's Commander's Sylvia	G	114	June	959	45.09	4046	195
†Cowan Farm's Florence	G	227	June	805	41.23	7207	344
†Cowan Farm's Harmony	G	114	June	796	41.32	3332	160
†Cowan Farm's Noah's Lucy	G	181	June	801	35.66	5571	240
†Cowan Farm's Verna	G	212	June	897	45.70	7250	343
†Donna of Cowan Farm	C	227	June	1058	50.81	8977	433
*†Evelyn of Cowan Farm	A	46	June	1212	52.74	1983	90
s. Moon's Blaise Crescent D. Algoma's Iris							
*†Golden of Cowan Farm	A	181	June	1058	50.90	7618	361
*†Irma of Cowan Farm	E	91	June	1367	64.96	4265	210
*†Joyce of Cowan Farm	D	91	June	1144	50.91	3962	172
*†King's Olga of Cowan Farm	E	46	June	1409	59.92	2176	95
s. Pine Manor King's Counsellor D. Osie of Cowan Farm							
*†Noah's Goldie of Cowan Farm	E	91	June	1072	51.04	3444	159
*†Osie of Cowan Farm	A	122	June	1174	51.90	5625	235
†Tarbell Farms Peerless Anneke	G	221	June	765	37.11	6251	288

§Craig, James P., Craigland Farms, Mukwonago, Wis. ARHT

†Merodine of Craigland	C	197	May	647	29.08	5455	250

§Craig, John W., Craigland Farms, Mukwonago, Wis. ARHT

†Alice's Bell of Craigland	G	50	May	996	36.79	1616	58
s. Kitchener Gay Lad D. Alice's Blossom of Carteret							

Craig, Orlin P., Craigland Farms, Mukwonago, Wis. ARHT

†Adele of Craigland	B	210	May	616	31.98	6029	298
†Bernice of Craigland	B	254	May	954	54.98	8727	462
Bertha Gene of Craigland	F	117	May	774	34.75	3520	142
†Byewern of Craigland	A	179	May	714	33.58	5289	263
†Crystal of Craigland	C	241	May	566	32.02	5707	311
†Flossie of Craigland	B	268	May	688	32.02	7711	343
*Jennie K. of Craigland	B	98	May	1391	61.94	4823	214
†Laura Puritan of Craigland	A	184	May	661	38.05	5102	265
†Lucy Carteret of Craigland	E	204	May	630	33.11	5663	281
Mary Lou of Craigland	D	95	May	947	46.80	3353	145
†Rosalie of Craigland	F	220	May	537	26.94	4899	232
†Vera Joyce of Craigland	F	305	May	509	26.72	8374	407
†Virginia Ann of Craigland	B	189	May	873	48.47	6166	330
†Virginia Bell of Craigland	D	201	May	679	34.57	5496	267
†Virginia May of Craigland	E	176	May	775	34.04	5223	219
†Virginia of Craigland	A	224	May	870	39.62	7938	350

§Craig, R. A., Dr. & Mrs., Leafy Lane Farm, Kokomo, Ind. ARHT

†Cadette of Leafy Lane	G	67	June	1131	55.55	2482	121
*Dividend's Duchess	A	242	June	1094	52.41	9542	456
†Gypsy Charm of Leafy Lane	G	156	June	777	41.29	4214	216
*¶Heiress of Leafy Lane	E	204	June	845	42.28	5734	304
s. Ridglydale's Lone Ranger D. Craig's Gypsy Fortune							
*†Pride's Honor of Leafy Lane	E	45	June	1249	59.96	1875	91
s. Ridglydale's Lone Ranger D. Secret's Gay							
*†Pride's Mission of Leafy Lane	C	41	June	1375	53.65	1886	76
s. Ridglydale's Lone Ranger D. Secret's Gay							
*†Rythm of Leafy Lane	A	169	June	892	41.49	5452	265
*†Secret's Gay	A	124	June	1382	57.92	5735	255
*†Secret's Joy	A	91	June	1146	50.34	3787	169
*†Sunny Girl of Leafy Lane	A	75	June	1326	53.73	3386	151
*†Symbol of Leafy Lane	C	236	June	810	44.56	6892	402
*†Victory of Leafy Lane	E	163	June	1042	53.17	6075	302
*†Violet of Leafy Lane	E	41	June	1411	60.84	1933	85
s. Royal's Val Dasher D. Jean's Foxy Joan							
*†Virginia Rose of Leafy Lane	E	181	June	1087	51.66	5286	246

Craig, Walter, Craiglan Farms, Perkasie, Pa.

Craiglan Favor	G	240	Apr	734	35.76	6838	337
Craiglan Goldie	D	197	Apr	897	37.07	7679	372

Cramer, Joe, Fern Hill Guernsey Farm, Menomonie, Wis.

Dorina of Fern Hill	B	242	May	699	36.67	6540	341
Fairy of Fern Hill	4G	142	May	762	38.83	4158	204
St. James Count's Faithful	4F	148	May	1112	47.06	5637	254
Verbena of Fern Hill	B	175	May	1007	45.25	6533	315

Cramer, John, Jr., Fern Hill Guernsey Farm, Menomonie, Wis.

Dandy Girl of Fern Hill	C	246	May	759	36.23	7135	326
Marianne Chloe of Pine Hill	A	139	May	1207	60.71	6198	300
Merda of Fern Hill	D	186	May	870	44.22	5829	295
Nettie of Fern Hill	G	183	May	851	45.81	5657	295
Snowdrop of Fern Hill	4G	116	May	1090	44.26	4247	183
s. Boulder Bridge Veribest D. Saidee of Fern Hill							

§Crane, Val, Saint Charles, Ill.

*†Gayhead's Beth	A	126	July	1164	49.48	5846	231
*†Ridglydale's Golden Rose Alert	A	176	July	884	49.44	6789	339
Rock Creek Frenchie	D	364	July	643	32.52	12942	619
*Rock Creek Parisian	A	365	June	149	7.58	14662	712
*†Rock Creek Prebelle	C	176	July	815	34.74	6148	254
Rock Creek Royal's Honor	G	365	July	321	15.59	11768	526

Crawford, Douglas J., Est., Ladwood Farm, Holmdel, N. J. ARHT

Fairacres Belle	A	364	Mar	196	11.00	10214	469

Crooks, Claud R., Delpark Farm, Zionsville, Ind. ARHT

Duffield Lady Tania	E	91	June	1101	47.12	3488	139
s. Normandy Fashion King D. Lady Tania							
Kenfleur's Independence Alert	G	260	June	911	43.86	7948	386
King's Margret of Crane Farm	4D	164	June	988	44.68	5844	269
Major's Louise of Crane Farm	A	55	June	993	42.44	1670	73
s. La Major B. of Crane Farm D. La Lois of Crane Farm							
McAfee's Ellen	G	69	June	1175	49.82	2555	110
s. Pine Manor Rose King D. Susa's Corol Louise							
McAfee's Phyllis	E	87	June	1398	58.19	3689	165
s. Pine Manor Rose King D. Daisy L.'s Patsy Ann							
*Plainsman's Radium Girl	4A	176	June	1585	74.54	10049	490
South Wind Crown Treasure	F	212	June	1310	62.11	9667	449
Titan's Bessie of Crane Farm	F	248	June	840	47.40	7698	406
Warrior's Dolly of Crane Farm	A	64	June	1698	70.30	3316	136
s. Fashion's Warrior D. La Queen D. of Crane Farm							
Welcome-In Forward's La Rosa	4D	164	June	1357	57.55	8049	316

Cullum, Allan M. & Kathryn R., Riveredge Farms, Reading, Pa.

Laurel Locks Dream	E	282	June	873	49.53	9375	506
*Midview's Dandelion	A	365	June	392	20.97	13425	745
*Riveredge Premier's Rosebud	C	59	Apr	1598	84.07	3058	161
s. Riveredge Star-King's Premier D. Riveredge Levity Rose							
*Riveredge Susan	A	141	June	1424	64.09	7151	324
s. Riveredge Crescent Plus Ultra D. Lady Dohrman of Riveredge							

Cullum, J. Barlow, Riveredge Farms, Reading, Pa.

Flying Hill Mistress Hilaria	C	363	May	5	.33	11362	503

Curtiss Candy Company, Dundee, Ill. ARHT

*Alfacrests Q. V. Beatrice	A	288	July	736	36.25	9249	442
*Bob's Rose Queen	D	77	July	1465	60.23	3919	181
*Boulder Bridge Quality	E	25	July	1035	42.77		
s. Boulder Bridge Distinction D. Martha of Boulder Bridge							
*Calculator's Marigold	B	198	July	1301	60.77	10129	466
†Curtiss Candy C. Cherry	G	199	July	882	47.20	6043	322
†Curtiss Candy C. Sadia	G	263	July	543	27.65	5709	280
Curtiss Candy D. Elma	G	189	July	1105	44.22	7212	286
†Curtiss Candy L. Zinnia	G	161	July	676	29.82	4534	189
Curtiss Candy Penelope	G	81	July	1092	44.78	3160	143
Curtiss Candy Sapphire	G	79	July	1086	49.00	1808	120
Francois' Cozy Rheba	A	324	July	712	35.93	11355	532
*Green Meads Gay Mae	D	72	July	1197	56.16	2917	128
*Green Meads Gay Thelda	D	69	July	1604	65.76	3571	151
*Green Meads Gay Winsome	D	61	July	1389	58.50	2693	118
*Grenfel Butterfat Barbara	A	181	July	1098	39.97	9248	382
*Grenfel Clarion Babs	B	71	July	1211	44.33	3084	117
*Grenfel Clarion Gloriana	C	257	July	1047	49.24	10729	450
†Jonacre Ida	D	122	July	814	35.10	4020	172
†Jonacre Lady Gail	F	305	July	428	21.36	7745	372
Jonacre Lady Penelope	F	193	July	759	32.05	5333	240
Jonacre L. Chelly	F	212	July	1087	47.54	7865	355
¶Jonacre L. Martha	F	289	July	632	25.30	7548	336
Jonacre L. Princess	G	288	July	1023	47.89	11392	502
*Jonacre Mae	A	74	July	1469	66.71	3331	162
*Knox's Naomi	A	188	July	1337	60.43	9673	360
Lea Lady Winona	F	313	July	966	44.18	10756	442
*Margendell Dairymaid	C	46	July	1209	52.85	1770	80
s. Nashoba Septimus Majesty D. Gold Coin's Autocrat Milk Maid							
*McDonald Farms Grace	D	72	July	1446	65.11	3456	162
*Meyer Farm Viola	B	151	July	1381	63.67	7671	334
*Quail Roost Noble Primrose	E	146	July	1354	61.88	6995	337
*Royal's Bright Gracie	B	135	July	1521	71.04	7247	321
St. James Count's Laurea	G	263	July	1078	50.37	10465	460
*Secret's Mildred	A	365	July	144	7.82	11638	556
*Secret's Norma	A	114	July	1734	71.13	6290	262
Sun-Blest Farms Lotus	F	337	July	934	51.77	10849	523

§Cushing, E. H., Shamrock Farm, Chardon, Ohio. ARHT

Shamrock Free Elsen	E	57	July	1194	54.46	2301	98
s. Langwater Freeman D. Franchester Shapely							
Shamrock Nobel Flora	E	155	July	905	40.75	4925	212
Shamrock Noble Francine	F	132	July	894	38.83	4179	179
Shamrock Saint Faith	G	240	July	813	41.87	7137	331

Damon, Charles A., Far West Farms, Bow, Wash.

†Kendall's Boots	F	148	May	864	49.20	4255	217
†King's Carmel Irene	E	131	July	915	47.23	4804	241
†Margaret of Whidby Island	A	186	July	766	41.07	6357	335

Dane, Helen P., "Longwood," Center Harbor, N. H.

*Roughwood Ara	B	145	June	1344	57.12	7239	287
Roughwater Aster	G	365	June	194	9.69	11941	552
Roughwood Julianna	G	135	June	1047	45.78	4940	214
Roughwood Marie	G	233	June	851	40.37	6997	299
Roughwood Rod of Gold	G	233	June	1070	49.97	7790	341
Roughwood Thistle	G	365	June	862	44.42	11443	536
Roughwood Veronica	G	233	June	900	43.29	7553	338

§Davidson, Arthur, Davidson Farms, Waukesha, Wis. ARHT

†Blazer's Butterfat Anna	F	215	June	697	35.65	6130	328
Blazer's Butterfat Fashion	F	325	June	539	25.89	7283	311
†Blazer's Butterfat Favorite	F	305	May	20	1.14	6941	357
†Blazer's Butterfat Peach	F	305	June	217	11.86	8211	383

*†Bonny Butterfat Anne	B	117	June	1162	45.11	5034	229
S. Butterfat Fashion King	D. Fair View Bonny Ann						
†Butterfat Fashion Florence	G	192	June	732	36.98	5593	265
Butterfat Fashion Jane	G	219	June	754	35.83	6212	278
Butterfat Fashion Judy	G	179	June	635	38.15	4021	234
†Butterfat Fashion May Rose	F	219	June	542	20.07	5020	206
*†Butterfat King's Glory	E	289	Feb	358	17.82	5775	276
†Butterfat Nobel Ann	G	202	June	669	33.13	4671	232
*†Harvey Farm Floretta	A	116	June	1355	58.29	5556	258
S. Boulder Bridge Gladiator	D. Harvey Farm Flora						
*†Pollyanna Butterfat's Clara	A	253	June	821	38.38	8688	423

§Davis, F. B., Jr., Brays Island Plantation, Yemassee, S. C. ARHT

†Brays Island Laura	G	45	June	726	35.22	1051	50
S. Cesor General's Vern	D. Cesor Bonnell's Laura						
†Brays Island Nelly	G	142	June	676	34.90	3588	176
†Brays Island Peggy	G	179	June	677	38.35	4491	228
†Brays Island's Violet	G	91	June	558	28.52	1904	96
†Cesor General's Holly	E	189	June	567	27.24	4524	216
†Cesor Golden Ruthie	E	116	June	1000	52.15	4222	200
S. Cesor Golden Max	D. Cesor Laddie's Ruby						
†Dewdrop's Glory Esther	E	59	June	866	43.83	1721	85
S. Dewdrop's Count	D. Glory's Esther						
†Edisto Farm's Goldie	G	73	June	841	42.31	2015	104
S. Edisto Farms Challenger	D. Supreme's Gloryana						
Galahad's Gippy Catherine	A	142	June	773	38.68	4265	203
S. Sir Galahad of Garden Creek	D. Utmost's Gippy Kate						
†Prince Glory's Catherine	E	152	June	897	46.69	5107	265
*†Riegeldale Maxim's Colleen	B	159	June	803	40.58	5445	268
*†Riegeldale Mck. King's Duchess	E	32	June	1142	53.68	1207	56
S. Riegeldale Viscountess' Mck. King	D. Kenilworth Hilda's O'Rose						

Day, Stephen B. & Sons, "Daydream Guernseys," Washington, Pa. ARHT

Ashbrook's Kaola	E	365	June	227	13.31	9962	504
*Daydream's Beauty's Bess	4B	119	June	1235	53.49	5324	236
Daydream's Beauty's Lass	E	197	June	879	42.54	6944	344
*Daydream's D-Queen	A	323	June	713	34.74	10261	494
*Daydream's Jeanie	A	175	June	1064	49.92	6355	309
*Daydream's Jo-King's Mona	B	141	June	1180	57.12	6288	309
*Daydream's P-Elizabeth	C	203	June	896	50.90	7123	397

§Dieckhoff, Fred, Grangemead Farm, Saint Charles, Ill.

†Goldie of Ferson's Creek	E	138	June	1096	46.94	5713	232
*†Governess of Ferson's Creek	D	136	June	1006	41.78	5972	240
†Hedy of Ferson's Creek	F	250	June	915	40.27	8043	355
†Yellow Creek Annabell	A	251	June	814	41.04	10410	571

§Dietrich Farms, Incorporated, Farm No. 1, Bremen, Ind. ARHT

¶Owen's Place Admiral's Althea	G	205	June	733	37.02	5369	286
†Owen's Place Merrily	G	305	June	171	8.57	4653	208
*†Owen's Place Molla	A	58	May	1562	67.35	2890	129
*†Owen's Place Monarch's Dipper	D	97	June	1078	50.14	3828	196
*†Owen's Place Monarch's Martha	E	111	June	980	39.23	3861	158
*†Owen's Place Trixie	D	73	June	1295	59.72	3228	158

§Dietrich Farms, Incorporated, Farm No. 2, Bremen, Ind. ARHT

†Kenfleur's Princess Betty	G	246	June	676	31.11	6373	284
†Kenfleur's Princess Marcella	G	238	June	811	36.53	6239	294
†Kenfleur's Princess Primrose	G	242	June	815	36.30	7126	313
*†Owen's Place Admiral's Mamie	A	278	June	704	37.67	8712	441
*†Owen's Place Gladys	D	242	June	917	50.89	8521	460
†Owen's Place King's Lorna	F	305	June	594	33.90	8150	424
†Owen's Place Monarch's Belle	F	136	June	925	47.18	4197	208
*¶Owen's Place Monarch's Blanche	D	233	June	810	36.89	7400	350
†Owen's Place Royal's Flirt	F	59	June	1215	52.76	2435	107
S. Pine Manor King's Royal	D. Owen's Place Admiral's Mamie						
†Owen's Place Royal's Gertie	G	109	June	1169	56.16	4637	218

Dillard, D. H., Oak Park Farm, Madison Heights, Va.

May King's Prince's Nell	F	338	June	589	35.32	8571	467

§Dilley, Joseph, Parma, Idaho. ARHT

Verle of Thousand Springs	G	216	July	646	27.68	6045	270

Domaszek, Matt, New Hope Guernsey Farm, Amherst Junction, Wis.

*Malloy Constant Honoria	A	92	July	1645	63.19	5134	203
S. New Hope Leader's Constant	D. Leader's Esther of Malloy						
*New Hope Constant's Corinda	C	184	July	1154	41.56	7782	314
*New Hope Constant's Marilyn	B	248	July	1202	44.51	12155	465
New Hope Constant's Pearl	G	249	July	819	35.24	7690	335
†New Hope Grandee's Graceful	E	297	July	322	16.95	9247	354

§Dommerich, Alex. L., Wildwood Farm, Greenwich, Conn.

†Belle's Julia of Schonowe	A	175	July	1011	45.83	6627	315
†Pharos Pride	D	61	July	1183	57.39	2336	107
S. Fra-Mar Coronation Prince	D. Fra-Mar Primrose						
*†Tippy of Wildwood	A	109	July	1123	54.95	3959	209

§Doty, W. B., Butterton Guernsey Farm, Fresno, Calif. ARHT

*†Butterton Governor's Gypsy	B	85	July	1187	48.10	3590	150
*†Butterton Holliston Favorite	D	90	July	1348	54.60	4077	170
*†Butterton Holliston Frolic	E	52	July	1485	56.29	2396	100
S. Santa Cruz Holliston Valmont	D. Elm Butterfat Fairy						
†Butterton Holliston Gifted	G	209	July	837	36.85	6432	274
*†Butterton Holliston Helen	E	224	July	1167	54.87	9810	449
†Butterton Holliston Jean	E	295	July	713	34.46	8488	422
†Butterton Holliston Josie	F	142	July	980	35.40	4576	179
†Butterton Holliston Thea	G	203	July	763	33.19	5532	243
*†Butterton Holliston Tulip	E	305	July	573	26.73	10590	483
†Butterton Valmont Jessie	G	305	July	39	2.14	9377	410
*†Elm Butterfat Fairy	A	73	July	1460	49.35	3501	130

§Drake, L. J., Rock Creek Farm, Plano, Ill.

Rock Creek Valentine	G	365	Apr	232	12.57	9616	487

Dreyfus, Max, Madrey Farm, Brewster, N. Y.

Madrey Farm Robin	G	123	July	360	18.10	4097	196
S. Glensmere's Roy	D. Bournedale Robinette						
Madrey Farm Spirit's Melody	E	202	July	1171	57.40	9008	437
Madrey Farm Steadfast Melody	G	61	July	1272	54.96	2500	108
S. Madrey Farm Steadfast	D. Madrey Farm Happy Melody						
Maple Lane Africander's Garnet	G	172	July	727	40.38	5231	230
Maple Lane Steadfast's Jackie	B	268	July	762	39.88	8825	447
Maple Lane Steadfast's Lady	E	365	July	811	43.50	11575	606
Maple Lane Steadfast's Nesta	A	319	July	1067	54.10	12466	651

Dreyfus, Victoria, Madrey Farm, Brewster, N. Y.

Heweshurst Princess Cally	F	334	July	452	31.46	9586	543
Heweshurst Ultra Sparklette	A	88	July	1306	60.77	3622	164
S. Maybell's Ultra Laddie	D. Heweshurst Princess Sparkles						

du Pont, Pierre S., Longwood Farms, Kennett Square, Pa. ARHT

*Longwood Nesta	A	200	July	1165	55.26	8239	395
*Longwood Nugget	B	308	July	988	48.22	11504	562
*Longwood Pearl	D	144	July	1198	60.86	6327	308
Longwood Quack	F	365	July	652	36.72	8952	468
Longwood Quality	F	207	July	1033	52.69	7732	371
Longwood Quandry	G	348	July	766	44.45	9763	504
Longwood Quarrel	G	358	July	627	33.25	9100	428
Longwood Quarry	G	351	July	644	36.19	7828	405
Longwood Quarter	F	191	July	764	39.82	5001	238
Longwood Queen	F	176	July	962	52.57	6169	306
Longwood Queerly	F	141	July	923	44.62	4622	204
Longwood Query	G	223	July	821	39.82	6648	316
Longwood Quibble	G	208	July	740	34.34	6177	264
Longwood Quick	F	128	July	770	38.75	3669	174
Longwood Quiet	G	212	July	900	47.34	7051	349
Longwood Quill	G	254	July	961	57.76	8410	436
Longwood Quirk	G	148	July	793	41.58	4339	205
Longwood Quiver	G	70	July	983	45.13	2189	94
Longwood Quota	G	92	July	912	40.40	2830	117
Longwood Racoon	G	82	July	1069	50.58	2824	122

§Dyer, W. Gurnee, Farmlands, Newport, R. I. ARHT

†Farmlands Midnight Lady 3d	G	286	June	730	34.26	7556	339
Farmlands Prediction's Betty	F	212	June	870	43.85	6466	313
S. Farmlands Prediction	D. Farmlands Butterball						
†Farmlands Prediction's Justyne	F	60	June	785	35.98	1509	70
¶Farmlands Prediction's Rose	F	288	June	682	38.42	7059	366
†Farmlands Valentino's Star 2d	F	45	June	1093	48.02	1584	69
S. Farmlands Prediction	D. Farmlands Valentino's Star						

Eby, Mervin, Lookwell Farms, Elkhart, Ind. ARHT

Diavolo's Yetta of Milky Way	A	79	Apr	1277	55.81	4005	184
S. Buchanan's Diavolo	D. Chief's Yetta of Milky Way						
Elcona Annette	G	89	Apr	882	36.43	2686	111
S. Rock Creek Forester's King	D. Annette of Lincoln Farm						
Her-Mill's Evalyn	C	301	May	912	55.72	10268	529
Lookwell Wonder Aline	G	167	May	914	47.09	4466	217

§Edwards, C. J., "Tillamook," Tillamook, Oregon. ARHT

†Beatrice of Tillamook Meadows	G	110	June	973	52.08	3665	183
*†Belle of Tillamook Meadows	D	106	June	1083	50.03	4202	204
¶Boots of Tillamook Meadows	G	202	June	623	34.89	5004	254
*†Edith of Tillamook Meadows	A	166	June	1052	41.99	7398	342
*†Frances of Tillamook Meadows	B	98	June	952	44.79	3393	155
†Jill of Tillamook Meadows	G	197	June	772	39.78	5391	299
†Larua Lou of Tillamook Meadows	F	60	June	1119	54.86	2315	114
*†Lottie of Tillamook Meadows	B	127	June	981	56.43	4556	255
*†Marge of Tillamook Meadows	C	84	June	1097	50.58	3410	171
*†Oregon's Phyllis	A	219	June	694	37.20	6545	348
*†Princess of Tillamook Meadows	B	93	June	1071	53.04	3555	184

Eichbauer, W. H., Shawnee Springs Farms, Monroe, Mich.

*Blakeford Minuet	A	345	May	58	3.04	11727	505
Shawnee Springs Cameo	G	237	June	884	43.45	8305	350
Shawnee Springs' Caprice	F	149	June	995	49.79	5294	235
Shawnee Springs Lila	G	110	June	881	48.46	3462	167
Shawnee Springs Marta	G	324	June	749	43.75	9014	450
*Shawnee Springs' Maude	B	296	June	860	51.09	10478	558
Shawnee Springs Topaz	F	309	June	813	47.26	9130	475
Shawnee Springs Trinket	F	249	June	1279	68.21	11637	566
*Starr Farm La Belle	A	33	June	1718	87.31	1878	95
S. Langwater Argyll	D. Starr Farm Beauty						

Elam, C. N., Graceland Farm, Clayville, Va. ARHT

*Graceland Beau Lucerne	B	79	June	1211	49.55	3619	154
Graceland Glamour Sue	F	330	June	798	44.79	10331	582
Graceland Max Ada	F	95	June	1150	49.58	4396	209
*Graceland Max Beautiful	E	194	June	780	40.89	5885	292
*Graceland Max Bess	E	138	June	1032	50.06	5760	263
Graceland Max Betty	F	159	June	812	42.65	5074	245
Graceland Max Daisy	G	198	June	946	42.97	7000	303
Graceland Max Dido	G	284	June	663	33.17	7046	363
Graceland Max Fannie	G	278	June	862	46.16	9422	478
Graceland Max Goldey	G	365	Feb	362	24.00	7449	425
Graceland Max Goode	G	138	June	1036	46.12	5670	262
Graceland Max Millie	F	204	June	672	38.99	5201	285
Graceland Max Molly	G	207	June	819	42.42	6621	335
Graceland Max Polly	F	142	June	890	43.00	5167	241
*Openview Ann Joe	C	246	June	873	45.41	9539	475
Zimalcrest Design's Peggy	E	334	Apr	742	45.16	9792	506
S. Quail Roost Maxim's Design	D. Zimalcrest Laddie's Beauty						
*Zimalcrest Design's Peggy Ann	C	50	June	1472	69.49	2444	120
S. Quail Roost Maxim's Design	D. Zimalcrest Peggy's Bessie						
Zimalcrest Design's Rosetta	C	110	June	1019	49.13	4200	194
S. Quail Roost Maxim's Design	D. Zimalcrest Rose						

§Eldorado Farm, Newtown, Pa.

Advocate's Daisy Rosemary	C	282	June	754	33.19	9373	409
Advocate's Duchess	E	340	June	438	19.71	7018	333
*Advocate's Hilda Brenda	C	252	June	970	46.48	9619	474
Advocate's Jewel Girl	F	325	June	413	25.12	6203	310
†Advocate's Neta	D	170	June	829	39.17	5431	261

§Ellis, Frank H., 3rd, Fuzzydale Farms, Elverson, Pa. ARHT

†Flying Hill Mistress Sugar	D	178	June	898	40.44	6518	286
*Flying Hill Mistress Vanity	A	198	June	1191	48.72	9349	368
*†Riveredge Francois' Eva	A	305	Apr	234	13.13	4316	214
†Spar Hill Iris 3d	G	208	Apr	611	28.96	4256	183

Ellsworth, George I., Barnegat Ranch, Grass Valley, Calif. ARHT

*Barnegat Antlia 2d	D	118	July	1539	56.96	6290	220
S. Quail Roost Prince Paystreak	D. Barnegat Antlia						
*†Barnegat Diana	A	305	June	433	18.45	8286	360
*†Barnegat Ellisa	B	125	July	1303	64.14	5819	253
†Barnegat Paystreak's Alsine	G	176	July	530	23.35	4007	159
†Barnegat Paystreak's Cassiope	F	229	July	444	18.48	4809	191
†Barnegat Paystreak's Dondia	F	238	July	844	32.93	6710	269
†Barnegat Paystreak's Galena	F	243	July	595	23.45	5459	235
†Barnegat Paystreak's Gara	F	68	July	843	35.25	1895	79
S. Quail Roost Prince Paystreak	D. Barnegat Gara						

†Barnegat Paystreak's Gaya	F	68	July	1120	42.90	2513	96
s. Quail Roost Prince Paystreak		D. Barnegat Gaya					
†Barnegat Paystreak's Silene	F	200	July	646	36.27	5702	260
*†Barnegat Perse	A	146	July	931	38.28	5441	207
†Barnegat Traveler's Alyssum	G	234	July	882	36.17	7442	312
†Barnegat Traveler's Ampolita	G	92	July	1112	40.62	3681	126
s. Roughwood Traveler		D. Barnegat Amapola					
†Barnegat Traveler's Amy	G	296	July	464	23.95	8979	376
†Barnegat Traveler's Antigone	G	92	July	931	37.64	2924	111
s. Roughwood Traveler		D. Barnegat Antigone					
¶Barnegat Traveler's Clematis	F	253	July	82	7.02	5789	272
†Barnegat Traveler's Dominia	G	175	July	660	28.41	4687	193
†Barnegat Traveler's Itea	G	57	July	983	39.34	1838	73
s. Roughwood Traveler		D. Barnegat Itea 2d					
†Barnegat Traveler's Leto	G	174	July	794	37.49	5376	231
†Barnegat Traveler's Lucy	G	302	July	659	28.75	7558	298
†Barnegat Traveler's Princess	G	149	July	868	36.29	4560	182

Endicott, John, "Brookwood," Bloomfield Hills, Mich.

Brookwood Diadem	D	215	June	866	44.45	6565	332
Brookwood Diamond	A	173	June	1152	63.50	7426	361
Brookwood Flute	E	158	June	989	46.99	5651	262
Brookwood Inetta	A	234	June	1031	54.26	9060	429
Brookwood Irish Rose	B	233	June	809	39.64	7664	357
Brookwood Rose Leaf	B	234	June	834	43.81	7208	369

§Equi, John F., Matapa Guernsey Farm, Penngrove, Calif. ARHT

†Fresno Hebe	G	100	July	1019	49.98	3437	173
†Matapa El Toro's Dimples	G	87	July	1072	51.03	3225	147
†Matapa El Toro's Dolly	G	162	July	1013	56.23	5788	278
*†Matapa El Toro's Lucy	C	49	July	1606	69.22	2594	111
s. Matapa Goldie's El Toro		D. Pearrygin Lake Lucy					
*†Matapa El Toro's Valerie	C	24	July	1277	47.91		
s. Matapa Goldie's El Toro		D. Matapa Zeke's La Valerie					
†Matapa El Toro's Wanda	G	279	July	606	29.41	6486	302
*Matapa Lou-Boy's Dianna	C	229	July	1053	54.77	9105	459
†Matapa Lou-Boy's Josephine	F	208	June	903	41.20	8018	348
*†Matapa Lou-Boy's Mandi	C	92	July	1531	70.62	4729	216
*†Matapa Lou-Boy's Marlena	C	83	July	1458	68.71	4157	169
*Matapa Lou-Boy's Nannette	E	269	July	1089	51.86	10652	507
†Matapa Lou-Boy's Nennie	F	212	July	896	40.45	7724	324
†Matapa Lou-Boy's Sandy	G	239	July	998	54.93	9608	503
*Matapa Lou-Boy's Selma	D	243	July	1058	52.95	9974	488
*†Matapa Lou-Boy's Shirley	E	305	July	50	2.39	11249	510
*†Matapa Lou Boy's Victoria	D	181	July	1237	61.26	8831	404
Matapa Zeke's Jeannie	G	310	July	710	43.01	9287	474
†Matapa Zeke's June	G	305	July	527	26.10	8037	362
*†Matapa Zeke's Meadowlady	D	239	July	1036	50.28	9079	417
*†Matapa Zeke's Trilby	D	305	July	133	7.99	9369	492

§Erf, Cora, Marguerite C., Elzy W. & Norma, Chestnut Ridge Farm, Bellevue, Ohio. ARHT

†Chestnut Ridge Rex's Lady	G	305	June	8	.48	5825	278
†Chestnut Ridge Rex's Moonbeam	G	29	May	843	30.85		
s. Coronation Lena's Rex		D. Chestnut Ridge Daisy Moonbeam					
*†Chestnut Ridge Snowhite Tess	E	305	June	292	14.62	7407	350
*†Chestnut Ridge Sunbeam's Mirth	A	42	May	1635	71.96	2142	94
s. Franchester Meadow Prince		D. Chestnut Ridge Treva's Sunbeam					

Erny, Charles G. & Nolen, James A., Mill Creek Farm, Plymouth, Pa.

Brookmead's Shasta Rosebud	E	132	July	1035	48.57	5017	224
Buelah Worthy of Lindendell	A	231	July	1199	58.15	11250	534
Calyx Finetta of Blue Spruce	A	295	July	921	46.83	11472	485
Coldspring's Hardwick's Elsie	C	363	July	331	18.15	11607	507
Fair Field Rose F.	E	165	July	1011	52.71	6190	278
Gippy Utmost's Souvenir	A	295	July	558	26.63	8022	408
Gossoun's Primrose	C	365	July	269	16.09	9977	483
*Honeysuckle of Honey Brook	E	125	July	1155	52.68	5351	230
*Longwood Orbie	C	180	July	1236	63.07	8214	381
Marguerite's Linda Lou	A	54	May	1087	41.85	1792	73
Marshallvale Suzette	A	92	July	1434	74.16	4315	220
Mill Creek's Buelah	G	283	July	991	52.03	10958	517
Mill Creek's De Rose Jewel	G	85	July	1186	49.36	3272	137
s. Spar Hill Fancy's King		D. Maxwelton De Rose Jewel					
Monty's Arlene of Lindendell	A	122	July	1260	61.15	5704	255
Niplig De Rose Jewel	F	270	July	1154	49.75	12148	502
Norwyn's Dream	A	251	July	848	42.61	10048	457
Pennokla's Lois	G	316	July	668	37.72	8906	440
Starlight's Jestress	E	85	July	1371	71.72	4098	190
s. Bolton's Jester		D. Mazzie Starlight					
*Stonehouse Merit	D	160	July	1159	49.76	7523	322
Wilgorlan's Surprise	E	197	July	964	50.72	7365	338
Worthland Frances	F	222	June	1122	45.33	8652	381
Yarico's Fanny of Maulton	A	181	July	1255	53.73	8062	329

Evans, John, Hickory Hill Farm, Ashland, Ky.

Champion's Beauty Betty	A	135	May	1479	59.19	6865	268
Champion's Ethel	A	82	June	1325	53.57	3640	158
s. Friendship Champion's Duke		D. Duke's Ethel					
Farragut's Maxim's Bubbles	B	187	May	1098	41.07	8094	306
Farragut's Maxim's Fairy	B	219	May	1214	49.54	9442	377
Hickory Hill V. Flo Retta	G	243	May	814	44.28	6791	306
Sheppard Farm's Ottina	D	251	June	1117	52.98	9918	419
Welcome In Flora	C	231	May	831	36.34	7576	353

§Fain, W. W., Pinemont Farm, Bristol, Tenn. ARHT

*†Hinson's Golden Queen	A	84	Dec	1113	50.64	3246	165
s. Golden Holly's General Paul		D. Hinson's Landmark Lily					
†Pinemont's May Bella	G	60	May	1111	50.91	2125	97
s. Pinemont's Valor's Prince		D. Pinemont's Nell Frances					
†Pinemont's Nan's Princess	E	109	Dec	525	28.90	2291	119

Fairlawn Farms, Incorporated, Adelphia, N. J.

*Fairlawn Delna	A	334	July	530	32.17	10098	517
Fairlawn F. P. Glamorous	G	365	July	735	34.47	10951	505
Fairlawn F. P. Gusta	G	283	July	1130	55.72	10470	509
*Fairlawn H. Eliza	4B	133	July	1268	51.11	6068	249
*Fairlawn H. Erma	B	140	July	1584	80.48	8150	408
Fairlawn H. Forget-Me-Not	E	334	July	1052	54.18	11670	566
Fairlawn K. Haughty	G	84	July	1056	48.15	3075	137
s. Fairlawn H. Eastern King		D. Phillips Peerless Mary Anne					
Fairlawn K. Hibiscus	G	55	June	1103	52.75	2034	95
s. Fairlawn H. Eastern King		D. Fairlawn Peerless Eiletia					
*Fairlawn L. Feather	D	180	July	1189	63.51	7501	391
Fairlawn L. Gleam	F	253	July	920	46.97	8361	403
Fairlawn L. Hyalite	G	83	July	1070	55.24	3122	143
s. Coronation Leader		D. Fairlawn Peerless Emerald					
Fairlawn L. Melba	G	304	July	668	39.90	7461	423
Fairlawn Maxim's Felicity	4E	163	July	1127	53.42	6548	295
Fairlawn Maxim's Galia	G	332	July	914	46.34	10809	517
Fairlawn Maxim's Hester	4G	67	July	935	45.48	1937	90
s. Quail Roost Rose Maxim		D. Sepascot La Noce Vixter					
*Fairlawn Peerless Dainty	4A	212	July	1439	72.14	10702	504
*Fairlawn Peerless Doreen	A	199	July	977	56.30	7848	411
*Fairlawn Peerless Eastern Rose	B	310	July	991	48.88	11815	590
*Fairlawn Peerless Emerald	B	212	July	1210	63.56	9399	447
*Phillips Peerless Girl	A	350	July	1189	59.09	14956	761

§Farrar, W. B., Burke's Tavern Farm, Burkeville, Va.

†Lucy of Burke's Tavern	C	77	June	1283	49.04	3300	135
†Tepie of Burke's Tavern	A	59	June	1331	51.27	2596	107

§Faust, M. C., Vir-Mar Farm, Covington, Ind. ARHT

†Virmar's Dicta Belle	G	305	June	22	1.14	7404	356
†Virmar's Dicta Bonnie	G	209	June	780	38.62	6117	296
†Virmar's Dicta Louise	G	305	June	80	4.52	6629	316
†Virmar's Dicta Sally	G	133	June	1080	46.47	4886	196
†Virmar's Evergold Berniece	D	158	June	652	31.31	4383	216
†Virmar's Evergold Lois	A	267	June	655	35.44	7760	373
Virmar's Evergold Sylvia	C	297	June	1001	50.05	9633	507
†Virmar's Evergold Violet	A	252	June	1094	52.52	9743	465

§Fenstermaker, David M., The Twin Maple Farm, Marion, Ind.

†Roxy's Cynthia of Suzanne	G	305	June	161	9.41	8313	408
*†Roxy's Flora of Mary	C	177	June	962	45.81	6344	278
†Roxy's Linda of Peggy	G	113	June	819	38.28	3312	151
†Roxy's Molly of Violet	G	287	June	660	39.01	7295	383
*Roxy's Pollyanna of Suzanne	D	168	June	745	41.52	5078	259

Field, C. E., Chesterfield Farm, Owensboro, Ky.

Kenfleur's Butterfat Harmony	C	201	June	1127	51.20	6650	282
Kenfleur's Clara Actress	F	218	June	880	40.76	5505	286

§Fink, Harvey B. & Vada N., Elkhart, Ind. ARHT

Lookwell L. Wilda	F	237	May	1126	58.57	8733	420

§Fircrest Farms, Incorporated, Lynden, Wash.

†Fircrest Angelina	A	48	June	1800	71.31	2788	110
s. Evaline's Captivator of Grangeville		D. Fircrest Pauline					
†Fircrest Laura	A	38	June	1216	52.44	1524	65
s. Fircrest Marvel		D. Glenloch Leone					
†Fircrest Maplevine	A	13	June	600	26.10		
s. Fircrest Golden Senator		D. Nellie's Pet of Maple View					
*†Fircrest Pauline	A	35	June	1636	79.54	1862	90
s. Darigold Prince		D. Fircrest La France Apple Blossom					
†Fircrest Princess	A	35	June	1252	53.85	1436	61
s. Darigold Prince		D. Fircrest Purity					
†Fircrest Suzanne	A	13	June	639	32.59		
s. Fircrest Duke		D. Fircrest Golden Spot					
†Fircrest Vivian	A	55	June	1667	77.88	3245	151
s. Fircrest Duke		D. Glenloch Viola					

§Fladoes, Harriet M., Meadowmere Farms, Milwaukee, Wis. ARHT

†Malloy Constant's Pansy	G	181	June	777	38.93	5234	257
†Meadowmere Bittersweet	F	175	June	1096	48.23	6791	297
†Meadowmere Crocus	A	56	June	1490	64.07	2651	118
s. May Royal King of Alta Vista		D. Long View Lady Queen					
†Meadowmere Moss-Rose	C	104	June	1154	46.75	4568	188
†Meadowmere Wild Rose	A	110	June	1187	62.80	4707	210
Murvale Susanna	A	181	June	598	37.43	3876	235

§Fleitas, Allison F., Winlochan Farm, Greenville, Del. ARHT

†Adabelle Valentine	G	305	May	19	1.07	6381	366
†Adell Jester	G	305	May	23	1.17	8579	434
Brightside Glenda Charm	F	106	May	1075	52.61	3974	218
Brightside Mona	E	138	May	1166	56.46	5710	265
Doris of Twin Oaks Farm	D	150	May	1364	60.72	7023	297
*Flying Hill Admirable Ellen	E	76	May	1426	72.76	3270	167
Gardenville Iona	E	188	May	949	42.99	7718	339
*Noel's Goldy of Hill Girt	E	39	May	994	48.12	1161	57
†Noma Valentine	G	305	May	19	1.11	6123	313

§Flint, Warren F., Matlock, Lincoln, Mass.

Argilla Florine	A	80	June	1320	57.46	3543	154
s. Dolly's Foremost of High Rock		D. Birchfield Rose Queen					
Mainstone Faithful	A	30	June	1406	63.57		
s. Langwater Mischief		D. Mainstone Flower Girl					
Matlock Betsey	A	38	June	1478	60.60	1846	75
s. Argilla Fair Pilot		D. Storrow Elizabeth					

Florida State Farm, Raiford, Fla. ARHT

*Kite's Beauty	A	252	July	1036	51.12	10038	501
*Klondike Imogene	E	224	July	866	43.32	7195	364
Raiford's Florida Queen	G	318	July	749	38.73	8790	433
*Raiford's Gay Donabella	A	169	July	1040	58.27	6434	360
*Raiford's Gaynellie	E	343	July	878	46.28	10897	560
*Raiford's Gwendolyn	D	97	July	1298	61.02	4103	198
Raiford's Happy Lula	G	272	July	817	43.91	7915	412

§Folden, Edith E., Meridel Farm, Blacklick, Ohio ARHT

†Marianna le Rose 2d	F	128	June	1126	51.23	4789	230
†Marietta le Rose	D	154	June	1182	62.67	6185	334

Foremost Guernsey Association, Incorporated, Hopewell Junction, N. Y. ARHT

Brooknill Constance	B	187	July	1242	75.41	8306	463
Brooknill Dimple	A	102	July	1029	47.76	3908	186
s. Supreme's General		D. Brooknill Faithful					
Brooknill Dolly	A	162	July	1156	57.58	6964	315
Brooknill Lady Artist	B	241	July	1071	51.62	9875	454
Caumsett Eastern Ina	G	271	July	1235	53.12	12628	512
Caumsett Ocean Minerva	G	302	July	820	41.98	10857	510
*Foremost Quaffodil	B	302	July	1391	71.10	15892	780
*Foremost Quantity	B	365	July	112	5.92	18288	874
*Foremost Rosina	B	193	July	1148	50.77	8302	349
Foremost Rosula	D	365	July	558	34.07	14374	751
Foremost Teeniemae	G	225	July	803	42.27	7130	326
Foremost Tessie	G	276	July	1020	49.61	10629	528
Foremost Therma	G	365	July	69	3.99	10849	585
Foremost Thetis	G	174	July	945	40.65	5920	241
Foremost Tosca	G	348	July	780	40.43	9833	482
Foremost Trixie	F	365	July	1105	57.28	14886	770
Hermitcroft D. Garnet	G	166	July	1095	47.45	6176	247

Hightide's Royal Hopeful	C	341	July	762	42.32	10375	557
*Mobjack Sweet Clover 2d	B	301	July	837	43.36	11011	561
*Modiste of Woodside	A	365	June	233	12.71	12117	584
*Superb's Faithful	A	331	July	1084	56.84	13210	657

Forges Farm, Incorporated, Plymouth, Mass.

Endean Tea	E	198	July	1169	60.79	7697	380
*Forges Betty	C	238	July	1108	58.88	10003	507
Forges Parity	G	140	July	1114	54.06	5118	247
s. Forges Better Times	D. Forges Winsome Lass						
Forges Royal Missy	C	365	July	122	7.03	8031	409
Forges Royal Rolla	E	122	July	1393	61.19	5702	229
s. Forges Royal Knight	D. Forges Foremost Lady						
*Forges Royal Wisp	4A	181	July	1331	60.58	8083	396
s. Forges Royal Knight	D. Sheik's Forges Harmony						
Forges Sunup	D	243	July	964	38.89	6892	302
s. Flying Horse Promise	D. Forges' Sunshine						
*Ladderlook Lady Nereid 3d	C	121	July	1599	72.94	6243	268
s. Coronation Corporal	D. Ladderlook Lady Nereid						

Forsgate Farms, Incorporated, Jamesburg, N. J. ARHT

Argyle Farms Pauline	G	82	May	1052	50.42	3010	146
Forsgate Olympia	G	66	May	1080	44.53	2435	97
s. McDonald Farms Elector	D. Aldrich Farm Olympia						

§Fouche, William A., Rich Acres Farm, Adamstown, Md.

†Geneva's Honeysuckle	E	131	June	1099	49.46	4933	236
†Geneva's King's Blossom	E	128	June	893	41.54	4239	196
†Geneva's King's Frances	E	102	June	940	37.62	3362	154
†Geneva's Royal Dot	D	177	June	614	30.35	4069	193
†Ruben's Rachel	E	156	June	856	42.74	4956	248
†Silver Barn Bell	G	131	June	761	31.15	3875	164
†Silver Barn Hester	G	177	June	611	28.97	3860	178
†Silver Barn Jessie Girl	G	118	June	831	37.34	3423	159
†Silver Barn Lilac	G	122	June	715	31.48	2890	128
†Silver Barn Maggie	G	174	June	825	34.68	4993	218
†Spenceola Rose	E	170	June	860	42.48	5833	284

§Foust, Howard Smith, Mayflower Farm, Cable, Ohio. ARHT

*Mayflower's Ann Pride	F	306	Jan	53	3.62	3779	206

§Foust, Jack C., Mayflower Farm, Cable, Ohio. ARHT

*Mayflower's Misty Dawn	E	103	May	806	35.16	3320	154

Fox, F. E., Waukesha, Wis. ARHT

†Fox's Barbee of Waukesha	F	305	June	189	10.10	5888	304
Fox's Cinderella of Waukesha	G	81	June	1261	42.89	3366	111
†Fox's Eline of Waukesha	G	240	June	410	24.53	3333	176
†Fox's Freedom of Waukesha	G	115	June	522	19.40	2452	101
*Fox's Gladys of Waukesha	A	218	June	846	44.03	7282	370
*Fox's Goldilocks of Waukesha	E	114	June	1123	50.67	4652	194
*Fox's Margie of Waukesha	A	215	June	1268	56.68	9479	420
Fox's Maudette of Waukesha	C	211	June	760	42.59	6409	357
Fox's Mert of Waukesha	G	142	June	529	34.01	2501	142
*Fox's Vera of Waukesha	C	204	June	811	41.79	7016	331

Fox, F. E. & Son, Waukesha, Wis. ARHT

Fox's Stardust of Waukesha	F	135	June	620	40.73	2881	176
*Fox's Star of Waukesha	A	191	June	782	43.59	5069	299

§Frantz, W. H., Tremont Farm, Newtown Square, Pa. ARHT

*†Liseter Belladonna's Lottie	A	61	June	1196	56.10	2537	114
s. Liseter Belladonna's Sunny	D. Liseter Merry Top's Lottie						

§Freshwater, James K., Lee-Mar Farm, Columbus, Ohio. ARHT

Rosalee Aristocrat	A	77	July	958	43.13	2458	115
s. Lavóne's Aristocrat	D. Alene's Bonnie of Lynn						

§Garst, W. M., Hemlock Farm, Roanoke, Va. ARHT

†Buttercup's Maxim's Martha	F	232	June	754	32.15	6772	328
†Elsie's Primrose Dot	A	258	June	517	26.70	6314	332
¶Fairwold Conveyor's Tippie	C	258	May	709	31.59	7371	339
Flora Bess of Brightwood	A	212	June	844	41.31	6368	322
*†Green Given	A	143	June	1085	46.67	6783	296
Hazelwood's Lena	A	351	Apr	644	31.64	10119	462
*†Hemlock Edna	C	18	Mar	828	44.57		
s. Sheppard Farm's Masterpiece	D. Eula's Nobel Hope of Rodman						
*Hemlock Goldie	D	170	June	719	28.92	4915	209
†Hemlock Holligirl	G	147	June	696	30.09	3823	168
¶Hemlock Lilly	E	305	June	285	12.37	8977	409
†Klondike Kaprice	D	305	June	267	13.26	7020	367
†Maxim's Ruth Medea	G	246	June	514	24.45	5042	249
†May King Valor's Augusta	G	160	June	684	34.89	4337	218
†Midview's Levity	E	263	June	769	35.40	8063	398
†Mobjack Holly 2d	A	30	Mar	1131	63.82		
s. Mobjack Dixie Leader	D. Mobjack Holly						

§Gasper, Leo J., Tomah Guernsey Farm, Tomah, Wis. ARHT

Bonnie Star of Marshallane	A	107	June	1051	43.62	4207	183
Hillside Lanier's Daisy	G	150	June	873	46.19	4343	209
Hillside Splendor's Dora	C	29	June	1255	67.27		
s. Ellen Jay's Splendor	D. Linwood's Levity Bell						
Hillside Splendor's Flossie	D	170	June	804	36.94	4911	222
Lady Clarissa's Goldie	A	139	June	904	43.16	4919	223
Lone Rock's Fern Patricia	A	122	June	749	40.11	3159	166
s. Lone Rock's Hallie	D. Lone Rock's Patricia Sophia						
Regina's Ruby of Meadow View	E	94	June	1056	49.55	3514	154
Tomah Farm's Lanier's Dolly	G	91	June	965	42.86	2908	120

Gaylord, E. K., Gaylord Guernsey Farms, Oklahoma City, Okla.

Gaylord's Anna Patricia	C	365	June	335	19.09	10888	554
Gaylord's Annette	D	180	June	1014	48.71	6493	292
Gaylord's Argenta	B	365	June	337	19.60	7938	426
Gaylord's Artistic	E	346	June	726	37.77	9828	492
Gaylord's Crown's Iris	D	327	June	810	42.15	8891	488
Gaylord's Delphinium	F	365	June	395	25.12	12028	639
Gaylord's Duke's Arline	E	365	June	26	1.31	13176	622
Gaylord's Duke's Pauline	G	365	June	825	44.10	11223	573
Gaylord's Emerald of Fortune	D	198	June	779	41.63	6324	306
Gaylord's Golden Belle	G	183	June	822	45.57	6020	299
Gaylord's Helena	F	173	June	900	48.97	5782	306
Gaylord's Holly	D	165	June	792	42.86	5867	292
Gaylord's Husky's Flame	D	191	June	903	47.60	6951	332
Gaylord's Husky's Rosetta	C	161	June	1071	51.97	6325	293
s. Gaylord's Topnotch Husky of F.	D. Gaylord's Rosemary						
Gaylord's Oleander	E	197	June	817	61.48	6720	382

§Gear, O. W., Burlington, Wash.

†Count's Beauty Centa	A	151	July	1151	58.75	6493	289
Revilo Lucy	B	278	July	748	42.84	9670	473
Revilo Perrywin	C	150	July	1054	54.28	5835	267
†Revilo Thersa	C	305	July	165	12.13	9420	564

George, Martin, Mrs., Pacific, Mo. ARHT

St. Albans Juror's Cathie	G	332	June	752	45.81	9252	487

Georgia Agricultural Experiment Station, Experiment, Ga.

Glen Haven Kathleen	A	155	July	1087	42.84	5997	238
King's Willowood Nina	C	259	July	597	27.38	7998	373

Georgia, University of, The, Athens, Ga. ARHT

*†Abournedale Bonita	C	87	June	799	31.99	2246	101
s. Riegeldale Ann's Majesty	D. Champion's Bouquet						
*Abournedale Eleanor	D	164	June	597	30.19	4260	204
Abournedale Gladiator Glennis	F	76	June	1038	41.96	2651	109
s. Riegeldale Ann's Majesty	D. Gladiator's Gladys						
*Abournedale Gladiator Idalia	D	173	June	833	36.25	5665	271
Abournedale Idadel	E	227	June	1046	44.69	8518	381
*†Abournedale Idol	B	305	May	90	5.13	6000	303
Abournedale Ina	F	181	June	871	39.49	5510	254
Abournedale Intime	F	269	June	583	29.30	6218	314
Abournedale Irene	F	73	June	949	32.95	2436	92
s. Riegeldale Ann's Majesty	D. Champion Ilene						
Abournedale Iridescence	F	268	June	654	37.62	7051	376
Abournedale Kathleen	G	71	June	748	32.72	1871	85
s. Riegeldale Ann's Majesty	D. Valor's Iola						
*Champion Ilene	A	218	June	429	15.37	5870	207
*¶Gladiator Incense	A	281	June	12	.47	7386	278
*¶Gladiator's Gladys	A	233	June	630	24.26	6579	277
*¶Ingot Ionita	B	247	June	135	4.48	5705	230
*Valor's Iola	A	170	June	577	23.08	3818	163

Geurkink, Al, Ardmore, Okla.

Cooper's Mary Ann	A	96	May	1610	71.69	4961	214
s. Sunnymede Raider Aristocrat	D. Cooper's Mary Lou						
Cooper's Sucre	A	41	May	1755	75.50	2261	96
s. Cooper's Supreme	D. Cooper's Racine						
Valentine's Vanity	A	61	May	1545	63.36	2872	115
s. Cooper's Fancy's Africander	D. Valentine Golden Rose						

§Gibboney, Allen L., Brae Bonnie Guernsey Farm, Bradford, Ohio. ARHT

†Holdridge Country Lass	A	77	July	1242	53.92	3285	138
†Lois of Brae Bonnie	E	107	June	755	42.68	3190	146
†Louise of Brae Bonnie	G	132	July	632	32.27	3222	155
Vagabond's Lass of Brae Bonnie	F	139	July	889	40.39	4321	205

§Gibboney, Bruce L., Brae Bonnie Guernsey Farm, Bradford, Ohio. ARHT

†Blossom of Brae Bonnie	B	98	July	954	49.23	3774	179
†Countess of Brae Bonnie	G	127	July	782	39.52	3469	175
†Rylla of Brae Bonnie	G	101	July	741	34.12	2723	115

§Gibboney, Clarence W., Brae Bonnie Guernsey Farm, Bradford, Ohio. ARHT

†Nancy Lee of Brae Bonnie	A	88	July	1257	47.65	3797	137

§Gibboney, Mary Joy, Brae Bonnie Guernsey Farm, Bradford, Ohio. ARHT

†Arlene of Brae Bonnie	E	142	July	940	51.64	5048	247

§Gibbs, Ronald E., Gibbs Acres Guernsey Farm, Mount Union, Iowa. ARHT

†Cora of Gibbs Acres	G	305	July	342	17.17	6475	295
¶Corinne of Gibbs' Acres	E	305	July	264	10.99	8260	342
†Gibbs Acres Corinne	G	61	July	833	36.17	1764	68
s. Foremost Olinda's Nonpareil	D. Corinne of Gibb's Acres						
†Gibbs Acres Evelyn	G	214	July	335	18.60	4051	204
Laddie's Rex's Mahout Twilight	F	148	July	1116	45.65	5713	251
¶Marigold's Eva of Dellahome	A	181	July	592	30.15	5122	248
†Peters' Benefactor Adele	E	176	July	717	32.36	5533	255
†Sunny Land Sally's Louise	A	301	July	24	1.54	7995	439
†Whit-Meads May Pride	A	305	July	60	3.02	8310	345

Giesy, R. M., Jr., Kenmar Hills Farm, Lancaster, Ohio & Bingham, Leland C., Edinham Guernsey Farm, Ravenna, Ohio. ARHT

Bell of Flint Hill	B	165	June	1395	56.39	8439	334
Fairview's Barma	G	249	June	569	31.91	5365	291
*Gayhead's Henrietta	A	267	June	1219	49.75	11959	510
Gayhead's In-most	G	249	June	673	42.73	6134	363
†Ken-Edin Dawn	G	101	June	861	43.07	3067	133
s. Bethany King Solomon	D. Edinham's Princess Adeline						
Ken-Edin Wisteria	G	211	June	934	45.99	7197	328
Noble Marcia of Highland View	A	365	May	381	17.22	13155	540
*Quincy Mahomet Rosie	A	225	June	1222	71.04	10336	586

Gilmore, William Y., Jr., Lookout Valley Farm, Lake Geneva, Wis.

*Boulder Bridge Peggotty	4D	41	June	1334	61.13	1796	85
s. Boulder Bridge Dauntless	D. Knollhurst La Noce Emily						
Boulder Bridge Quip	F	240	June	480	26.21	5107	256
*Golden Echo Sweet Memory Girl	4D	20	June	956	34.73		
s. Pine Manor King's Ideal	D. Golden Echo Sweet Adeline						
Illanda Amor	A	257	June	901	40.46	9389	418
Old Farmstead Maude	E	256	June	865	41.61	8295	390
Rosedale Marjorie	A	112	June	1440	57.64	5148	210
*†Sonia May of Elm Grove	A	246	June	577	30.30	6725	336
*Virginia Fairy Queen	4A	9	June	392	17.17		
s. Meadow Lodge Rex's Dictator	D. Iola's Fairy Queen						

Glanville, F. J. & Wilkins, Neal E., Liberty Farm, Lancaster, Wis.

Liberty's Gem	A	260	June	759	35.24	8886	366
Liberty's Pauletta	C	365	June	519	25.70	10916	501
Mound City Mayflower 2d	A	203	June	969	42.09	7729	348
Mound City Monarch's Sabra	C	208	June	980	43.24	8072	345
Mound City Secret	A	279	June	851	40.61	10348	464
Mound City Secret 2d	B	247	June	997	43.27	10197	432

§Golden, Frank & Marian, Goldendale Farm, Boise, Idaho.

†Maybelle's Bottle Baby	A	221	June	1108	65.96	8536	510

Gramling, S. W., Sawaga Farms, Orangeburg, S. C.

Cyclop's Fairie Queen	A	320	June	766	39.27	10185	493
Rivelon Royal Nettie	D	365	May	361	22.43	11865	582
Sawaga Maywick's Jene	G	168	June	966	54.81	5988	306
s. Rivelon Maywick's Beau	D. Joan of Ponce de Leon						

§Great Hopes Farms, Incorporated, Centerville, Md. ARHT

†Great Hopes Garbo	G	173	June	739	33.93	4582	198
†Great Hopes Garnet	D	36	June	1201	58.38	1414	68
s. Merrygill	D. Great Hopes Roseline						
¶Great Hopes Gertie	G	219	June	582	31.72	5276	255
†Great Hopes Gloria	F	164	June	462	26.88	3120	154
*†Great Hopes Robina	D	71	June	904	46.42	2287	104
s. Bright Lad's Regulus	D. Helen's Royal Belle						
†Great Hopes Rosebud	F	305	June	120	5.75	6439	277
*†Great Hopes Rosie	D	62	June	1006	56.64	2016	99
†Great Hopes Roxy	G	99	June	689	31.99	2652	123

§Green, N. W., Greenhutch Dairy Farm, De Land, Fla. ARHT

†Greenhutch Carrie	G	150	June	759	37.20	3959	184
Greenhutch Paradise	G	131	June	923	43.86	3769	172
Greenhutch Victorian	G	150	June	701	38.29	3650	186

§Green, N. W. & Sons, Greenhutch Dairy Farm, De Land, Fla. ARHT

*†Elda's Linda	B	107	June	1137	57.44	4503	223
*†Flossie of Belmont View	A	131	June	1160	62.88	5840	285

§Greenebaum, Louis J., Willow Brook Farm, Pewaukee, Wis.

†Hope La Vaine of Glencoe	A	296	June	435	23.00	7955	386
*†Willow Brook Beauty Glory	A	122	June	1188	59.41	5507	263
s. Wey Acres Donald's Duce	D. Spring Beauty's Morning Glory						
†Willow Brook Dulcie	E	192	June	788	37.83	5899	282
*†Willow Brook Grandee's Betty	E	234	June	664	30.91	6662	269
*†Willow Brook Hope	A	287	June	492	27.84	9284	442
†Willow Brook Pride's Du Dot	F	261	June	844	37.30	7419	306
*†Willow Brook Sheila	C	171	June	968	47.92	6715	330
*†Willow Brook Susan	A	126	June	1069	56.67	4978	244

§Greenfield Investment Corporation, Greenfield Guernsey Farm, Romeo, Mich. ARHT

¶Delphine of Greenfield Farm	E	305	May	216	12.33	6787	349
*Donna Lang of Greenfield	C	156	May	816	32.41	4697	181
*†Sharon Rose of Greenfield	C	61	Apr	1359	55.45	2601	123
s. Flying Hill Rose King	D. Glennie of Greenfield Farm						

§Greyholme Farms, Incorporated, East Greenwich, R. I.

¶Greyholme Windy Princess	E	305	Feb	67	3.40	7847	323

§Griggs, Robert Charles, Golden Dew Guernsey Farm, Mustang, Okla. ARHT

†Cambron's Lady Rose	E	118	June	1105	58.01	4686	247
†Carlyn Dean Sue	A	230	June	1120	57.13	8980	442
†Elm's Barbara Rose	D	273	June	1229	66.88	11653	598
†Lucy's Lodge of Pleasant View	A	171	June	1268	63.40	8972	415
Meadow Lodge Flirt	F	175	June	1157	54.26	7361	358
†Sunbright Crusader's Dot	F	119	June	914	44.82	4260	203

§Grinnell, Lawrence, Birchfield Farm, South Dartmouth, Mass.

†Birchfield Adanna	G	175	July	767	32.98	5259	213
†Birchfield Fidelis	F	261	July	715	39.55	7494	399
†Birchfield Janna	G	181	July	812	35.32	5667	239
*†Birchfield Laureen	D	141	July	1105	50.63	6533	290
†Birchfield Rosebriar	G	295	July	786	40.88	8708	413
†Birchfield Roseglee ful	G	194	July	511	26.57	4135	225
†Birchfield Sanna	G	228	July	654	30.84	5627	273
†Birchfield Susan	F	153	July	903	37.21	5037	215
†Birchfield Sybil	G	73	July	894	37.13	2208	91
s. Birchfield Grandeur	D. Birchfield Sylph						
Birchfield Titanna	F	320	July	781	34.45	9859	439

Guess, J. B., Jr., Edisto Farms, Denmark, S. C.

*Briar's Silver Rosebud	A	91	June	1367	77.51	4270	232
Clyburn Butterfat Blanche	B	135	June	1113	54.90	5136	263
Edisto Farm's Angie	E	250	June	925	39.31	10210	440
Edisto Farms April	E	334	June	896	46.24	11770	561
Edisto Farm's Bertha	D	227	June	814	41.78	6866	343
Edisto Farm's Echo	E	84	June	1104	51.58	2986	144
Edisto Farm's Fashion	B	106	June	1373	64.14	5192	236
Edisto Farm's Jilda	E	82	June	1273	56.15	3469	158
Edisto Farm's Marlene	E	184	June	1105	59.91	7538	399
Edisto Farm's Meffie	G	144	June	1017	49.47	5492	251
Edisto Farm's Mertie	G	189	June	830	39.88	5920	279
Edisto Farm's Phebie	E	140	June	1079	64.44	5254	284
Edisto Farm's Sue	E	162	June	850	41.40	5256	269
Edisto Farm's Topsy	G	106	June	1122	52.08	4035	190
*Fairholme Maude	A	91	June	1469	67.91	4489	221
Fairlee Acres Maxim Temple	D	365	June	297	19.13	11714	613
Fairlee Acres Maxim Trixie	E	115	June	1155	57.54	4750	233
Fairlee Acres Royal Beauty	G	361	June	950	55.49	11953	618
Milton Farms Karina	C	206	June	930	44.28	8235	374
Oaklawn Mary	E	263	June	779	42.81	8023	405
Oaklawn Rosalie	D	181	June	844	47.44	5639	297
Supreme's Golden Hellen	A	275	June	847	44.15	8581	437

§Haaf, Edward C., Conora Farm, Pataskala, Ohio. ARHT

†Conora Lovely Iona	G	57	July	850	38.72	1557	74
s. Raemelton Captivator	D. Royal Crest Iona						

Haase, George J., Haaseland Farm, Archbold, Ohio. ARHT

Cornalfa's Reberta	B	355	June	614	30.87	9574	447
*Fairlawn Aster	A	194	June	1216	53.78	8005	384
Haaseland Farm Bonnie	G	148	June	855	42.93	4271	204
s. Valor's C. Champion	D. Churngold Betsy						
*Willow Brook's Violet Irene	E	365	June	493	27.81	9683	474

§Hagan, John, Hagan Farms, Poughkeepsie, N. Y.

†Alias Rose of Springdale	B	294	June	647	40.53	7347	373
*†Convent's Coralie	B	121	June	846	36.72	3826	196
*†Gordondale Susan	A	271	June	788	41.92	7750	358
*†Hagan Farms Thelma	E	82	June	960	37.27	2700	108
*†Hardwick's Master's Dollie	D	157	June	937	40.33	5963	256
†Lord's Eloise of Clover Hill	A	290	June	574	29.10	7136	349
†Maple Crest Glendee's Marvel	A	56	June	881	36.33	1677	68
s. Wey Acres Glendee	D. Maple Crest Peerless Marvel						
†Maple Lane Steadfast's Orda	C	240	June	669	30.81	6941	322
*†Maple Lane Steadfast's Valee	B	93	June	1204	46.96	4053	152
†Mignonette's Quoexin Lilly	A	77	June	1244	55.24	3239	137
s. Mignonette's Quoexin Soldier	D. Kingfish's Quoexin Lilly						
†Plato's Smokie of Frewvale	C	181	June	1031	41.26	6559	269
*†Two Brooks Coquette	B	239	June	1118	60.19	9046	469
¶Val's Gerda of Pine Grove	E	240	June	806	35.82	7392	320
†Wild Farms' Brigadier's Diana	A	255	June	436	32.27	6201	367

Haines-CeBrook, Incorporated, Wadsworth Farm, Georgetown, Mass.

*†Forges Pearl's Token	A	112	June	1204	64.46	4656	231
s. Birchfield Peer	D. Forges' Pearl						
*Hop Brook Faith's Hope	B	115	May	1387	58.01	5423	205
Howland's Noble Dorset	A	260	June	800	38.40	9276	439
†King's Helen	D	150	June	912	46.99	5474	240
†Man O'War's Blossom	G	240	June	944	60.33	7632	371
Maxey's Maureen May	A	236	June	1234	65.80	10838	551
Peerless Red Wing's Eva	A	307	June	747	34.54	11810	472
*Pharos Standard Charity	A	114	June	1392	67.41	5255	229
s. Wolfpen Standard	D. Deershorn Silver Charity						
Savery's Crispie	E	266	June	926	46.89	9682	462
Waterville Butterfat Sharon	G	192	June	856	40.60	6381	284
Wethersfield Coquette	E	114	June	1359	56.40	5049	217
s. Woodholm's Ptolemy	D. Wethersfield Laughter						

§Halford, E. J., Elbow Creek Farm, Visalia, Calif. ARHT

†Aggie of Alda	A	227	June	1008	51.32	9098	457
†Ashmere's Tom's Ruby	A	94	June	1229	54.20	3958	179
*†Cooper's Faenza	A	164	June	1021	44.42	6086	262
*†Delight of Mithoefer Farms	A	51	June	1373	54.95	2205	83
*†Elbow Creek Beverly P.	E	32	June	1349	66.11	1421	69
s. Revilo King	D. Flory of Fawndale						
Elbow Creek Frances	F	364	June	214	9.06	6333	273
†Elbow Creek Marirose	E	51	June	1497	62.91	2455	102
Fawn of Meridian View	A	57	June	1629	66.96	3138	138
†Flory of Fawndale	A	305	June	13	.74	5328	256
†Gayoso Betsey	A	42	June	1042	44.84	1441	61
s. Gayoso Steadfast	D. Betty of Traymore						
*†Gayoso Ruby 2d	A	77	June	1052	43.58	2709	116
*†Halford's Nine Spot	B	33	June	1860	74.61	2017	80
s. Langwater Diadem	D. Meadow Lodge Gold Star						
†Halford's Three Spot	D	300	June	635	28.15	8902	427
Idalia's Princess	A	279	June	737	24.26	8367	354
†Janet of Fawndale	A	128	June	697	39.36	3743	187
Lusy of Jutland	A	143	June	1385	61.51	6910	316
†Maybelle's Cinderella	A	148	June	919	52.49	5206	224
†Meadow Lodge Gold Star	A	99	June	1137	47.79	4053	152
†Mithoefer's Jean	F	50	June	844	33.37	1469	59
†Nira's Lady Anne	A	298	June	491	22.11	6945	379
†Old Homestead's Bula	A	305	June	126	4.86	7552	322
†Old Homestead's Mona	A	101	June	1032	42.03	3579	150
*†Rhodenbaugh's Verbenia	A	128	June	1100	60.07	5521	264
*†Rose's Cherubim	A	69	June	1468	53.44	3445	131
†Scudder Ranch Lynn's Margaret	B	160	June	1167	54.86	6526	269
†Twilight of Primrose	A	305	June	215	9.90	10617	466

§Hall, Alice L., Brookdale Farm, Mount Vernon, Ohio.

Butterfly of Woodside	G	365	July	709	41.81	8446	456

§Hall, Clarence, Brookdale Farm, Mount Vernon, Ohio.

†Challenger's Prim of Brookdale	F	273	July	1145	54.96	9325	433
†Gloria Anna of Brookdale	D	181	July	1070	50.09	6766	316

§Hall, S. A., Brookdale Farm, Mount Vernon, Ohio.

†Brookdale C. Nellie	G	61	July	1216	53.15	2470	109
s. Holdridge Challenger	D. Nellie May of Brookdale						
Eric's Daisy of Brookdale	E	181	July	1141	56.27	7236	347

Hansen, Arthur, Gray Haven Farm, Bellevue, Ohio. ARHT

*Gray Haven Consort	C	46	July	1941	76.88	2868	110
s. Raemelton Royal Corking	D. Gray Haven Tranquil						
Gray Haven Hercules' Ellen	G	129	Apr	469	29.03	3659	199
Gray Haven Pansy	G	304	July	889	48.58	9120	454
Gray Haven Rosella	E	365	June	479	24.65	11794	545
Pine Lawn's Daisy Hope	G	342	July	148	7.61	9275	408

Hansen, John, Gray Haven Farm, Bellevue, Ohio. ARHT

Ben's Fashion Rosebloom	C	365	July	439	24.72	12504	570
Gray Haven Prince's Mary	G	227	May	967	46.74	7928	348

Hanson, H. C., Clover Glen Guernsey Farm, Barnum, Minn. ARHT

Clover Glen Goldie Pride	4G	95	Apr	845	38.72	2926	142
Clover Glen Rosebud	G	365	Mar	89	5.06	10121	484
Clover Glen Rose Marie	4G	21	Mar	777	36.94		
s. Boulder Bridge Golddrop	D. Rosie of Clover Glen						
*Lady Topsy of Clover Glen	4D	112	June	914	47.44	4066	192
*Noble Girl of Clover Glen	B	146	May	1067	47.71	6049	277

§Hardin, R. R., Hardin Farm, Washington C. H., Ohio. ARHT

†Beauty's Pansy Maiden	A	120	July	850	34.87	3750	153
†Cavalier's Honor Buttercup	A	303	July	600	28.15	8566	384
†Cavalier's Star	A	188	July	735	34.71	6131	248
†Charming Sharon of L. P.	A	305	June	233	10.73	7284	351
*†Edinham's Violet	A	245	July	574	26.15	6783	283
*Glade Run Venus	A	134	July	906	41.41	4468	183
*†Glenco Indian Prudence	A	198	June	531	24.37	5906	241
†Hardin's Bonny Belle	G	305	July	195	8.88	6866	330
†Hardin's Butter Maid	G	239	July	751	36.51	5998	280
†Hardin's Happy	G	212	July	750	31.98	5493	223
†Hardin's Honor Buttercup	D	98	July	964	42.42	3169	130
†Hardin's Lily	G	305	July	523	30.04	7085	335
*†Hardin's Pet	E	73	July	1373	58.36	3444	140
†Hardin's Princess Rose	E	271	July	548	29.35	6542	340
†Hardin's Queen	B	135	July	611	26.27	3776	152
*†Hardin's Violet Pride	E	141	July	730	31.78	3446	149
†Puritan's Good Girl	A	256	July	598	28.24	6351	309
†Warel Nymph	A	151	July	786	38.20	4796	194
†Welcome-In Minona	A	144	July	562	28.76	3568	154

§Harkness, Mary S., "Eolia," Waterford, Conn. ARHT

*†Bachelor's Golden Primrose	D	242	June	758	45.22	8182	404
*†Brooklandwood G. Mamie	D	201	June	985	51.66	7874	370
¶Daffy of Mt. Pleasant View	F	278	June	882	43.84	8703	405
†Eolia's Charity	G	90	June	1162	55.79	3512	169
Gold of Mt. Pleasant View	E	133	June	954	43.33	4710	220
*†Horse Shoe King's Patricia	C	207	June	727	33.84	6472	267
†Ladderlook Lady Neritina	F	94	June	1039	44.59	3148	124

†Satisfaction's Model's Vinetta	A	112	June	1043	52.80	4173	190
*†Ward's Moretown Empress	A	203	June	956	49.04	7502	357
†Ward's Watchman's Eve	B	122	June	1064	53.21	4239	199

§Harrell, W. K., Harrell Farm, Boise, Idaho. ARHT

†Leora L. of Prestdale	F	67	June	1036	53.90	2409	117

§Harter, Bert, Harbert Farm, Doylestown, Ohio. ARHT

†Harbert's Barbara	G	139	Mar	601	29.19	3022	144
†Harbert's Emma	G	151	June	645	36.15	3920	205
†Harbert's Mandy	G	273	June	573	35.87	5996	334
†Harbert's Minnie	G	223	June	886	48.24	7263	368
†Harbert's Sugar	G	305	June	323	25.19	5799	347

Harville, Thomas, Avalon Guernsey Farms, New Milford, Ohio. ARHT

Avalon Diana 2d	A	82	July	1236	55.62	3735	157
s. Maple Lane Hanson's King		D. Avalon Diana					
Avalon Lulu Belle	4E	122	July	852	45.76	4207	210
Avalon Ultra Crescent	A	46	July	1071	48.09	1625	77
s. Maple Lane Hanson's King		D. Avalon Crescent Louise					
Avalon White Tip	4E	108	July	794	32.98	3232	142
Bright Bella of Avalon	4F	122	July	702	35.34	3582	164
Bright King's Iris of Avalon	D	81	July	839	41.47	2579	123
King's Princess Fan of Avalon	D	97	July	898	38.99	3481	149
Lady Virginia Mirth	4E	122	July	1056	49.98	5220	237
Marvel's Phyllis of Avalon	D	122	July	810	38.50	4271	191
Patent's Primrose of Avalon	G	105	July	758	32.94	3046	123
Queen Elizabeth of Avalon	B	78	July	1239	48.09	3525	136
Rex's Florance of Avalon	4B	122	July	941	45.94	4554	216
Rex's Queen Ester of Avalon	B	86	July	1093	45.71	3356	142
Rose King's Florance of Avalon	4D	101	July	904	46.23	3677	168
Yankee Lady of Avalon	B	67	July	933	38.73	2205	100
s. Gwenwilmar's Yankee Boy		D. Avalon Second Lady					

Haskell, H. G., Hill Girt Farm, Chadds Ford, Pa.

Hazel Rose of Hill Girt	D	348	June	682	32.76	11630	544
Hill Girt Bonnie	D	109	June	973	49.04	3618	178
Hill Girt Cheerful	G	122	June	797	34.70	3511	149
Hill Girt Cherubelle	G	198	June	925	49.62	8363	416
Hill Girt Honora	E	138	June	1264	56.26	6029	266
Hill Girt Jewel	G	212	June	958	49.77	7431	388
Hill Girt Jill	E	102	June	1057	53.48	4083	199
Hill Girt Mayda	F	198	June	895	50.42	6585	365
Hill Girt Patricia	G	130	June	1030	50.69	4664	217
*Hill Girt Rose Queen	B	127	June	1202	63.11	5275	264
Noel's Countess of Hill Girt	F	240	June	740	40.90	6729	380
Princess Belle of Hill Girt	G	91	June	923	48.12	2905	142
Princess Patty of Hill Girt	F	121	June	810	42.40	3548	170

§Hawkins, L. A., Silver Forest Farms, Silver Creek, N. Y. ARHT

†Janet of North Valley	G	92	July	898	41.31	2883	130
s. Silver Forest Marvin		D. Jane of North Valley					
†L. Yeoman's Music Girl	B	289	July	368	17.09	6147	277
†L. Yeoman's Strongheart Girlie	A	237	June	746	37.84	7264	352
*†Maple Lane Ella	A	165	July	991	45.72	6008	280
*†Yeoman's Labelle	D	105	June	1124	42.27	4216	176

§Hawkins, W. T., Marhawk Farm, Batavia, Ill.

†Boulder Bridge Pearl	C	49	June	1215	49.72	1973	80
s. Boulder Bridge Moon Gazer		D. Ivor's Comos of Eastview					
†G. P. Melody of Nosker Farm	E	48	June	1050	45.48	1633	70
s. Ridglydale's Gem's Pride		D. Proudmaid's May of Nosker Farm					
†Monarch's Buttermaid	A	109	June	1479	76.21	6103	284
*Monarch's Gem	A	277	June	1145	56.60	11270	525
Nina's Julie of Smithdale	A	319	June	855	43.30	10656	507
†Ward Prince's Rosalie	E	305	May	396	19.39	9300	449

Hayden, Rosaline B., Kitchener Farm, Billerica, Mass.

Kitchener Ann	4D	77	May	1337	57.50	3429	141
s. Kitchener Trumpet		D. Adele of Kitchener					

Hayes, Kent B., Meadow Lodge Farms, Oklahoma City, Okla.

Meadow Lodge Glorious	G	232	June	649	35.77	6846	334
Meadow Lodge Queen Corinna	4E	115	June	1166	52.85	4768	219
Meadow Lodge Queen Flute	F	303	June	962	52.67	10124	536
Meadow Lodge Queen Mona	B	91	June	1011	49.26	3286	168
s. Langwater King of the Meads		D. Antietam Mona's Flower					
Meadow Lodge Queen R. Betsy	G	118	June	928	51.42	3854	206
s. Langwater King of the Meads		D. Meadow Lodge Rex's Betty					
*Meadow Lodge Queen R. Betty	4E	173	June	1133	56.77	7534	380
*Meadow Lodge Queen R. Glow	D	148	June	1003	49.88	5735	282
s. Langwater King of the Meads		D. Meadow Lodge Rex's Glow					
Meadow Lodge Queen R. Martha	E	77	June	1261	65.22	3142	160
s. Langwater King of the Meads		D. Meadow Lodge Rex's Martha					
Meadow Lodge Queen R. Mona	G	217	June	897	50.59	6806	373
Meadow Lodge Queen R. Youline	D	181	June	1058	55.06	6861	356
Meadow Lodge Queen Viola	D	253	June	908	45.35	8274	401
Meadow Lodge Rex's Beauty Lass	G	365	May	566	33.69	10628	537
*Meadow Lodge Rex's Myrna	A	109	June	1298	63.86	5175	259
s. Bournedale Rex		D. Cooper's Myrna					
Meadow Lodge Rex's Sweetheart	F	264	June	1007	56.49	9259	460
Meadow Lodge Rex's Trixie	G	359	June	491	31.42	11020	592
*Meadow Lodge Rex's Wanda	4A	140	June	1312	65.76	7274	344
*Moonlight's Gentian	A	181	June	1076	56.18	7338	365
*Springdale Sunlight	A	365	June	317	17.38	11492	604
Walker Royal Fern	F	173	June	998	49.81	6267	320

§Heifner, C. B. & Son, Villa-Way Farm, Sullivan, Ohio. ARHT

*†Oaklawn's Ruby	A	203	July	765	35.82	6928	350
¶Villa-Way Cardena	D	252	July	665	33.33	7008	281
†Villa-Way Cardonia	F	278	July	784	34.46	8208	345
†Villa-Way Carlene	D	204	July	417	26.11	3925	240
¶Villa-Way Carlotta	G	239	July	755	36.74	6776	321
*†Villa-Way Carmel	B	206	July	910	46.23	7603	386
†Villa-Way Carnita	E	269	July	357	19.18	5545	236
¶Villa-Way Carolee	G	250	July	610	28.16	5982	259
¶Villa-Way Carolis	F	305	July	648	30.55	7854	372
Villa-Way Caroll Mildred	D	145	July	657	31.23	3980	182
*¶Villa-Way Carolyn	C	203	July	873	39.22	7663	338
†Villa-Way Carsetta	E	125	July	770	38.99	3597	180
*†Villa-Way Columbine	A	96	July	1322	65.47	4452	204
*†Villa-Way Queen	A	122	July	1131	51.15	5278	220
†Villa-Way Queen Maid	G	92	July	956	42.07	2923	137
†Villa-Way Valencia	A	208	July	873	39.55	7103	316
*¶Villa-Way Valene	A	203	July	843	38.47	7898	361
†Villa-Way Valjean	E	131	July	882	40.16	4300	197
†Villa-Way Y. Maid	E	243	July	732	33.05	6451	273

§Helms, O. J., Mr. & Mrs., Helmhurst Farms, Springville, N. Y.

†LaFayette's Valentine	B	182	May	806	45.99	4886	240
†Silver-Forest Siam's Zane	A	86	May	1229	57.90	3537	157
Tim's Jolly Lassie	F	218	May	596	29.23	4535	202

§Helms, O. J., Mrs., Helmhurst Farms, Springville, N. Y.

†Ahlers' Aura	F	169	May	642	32.88	3640	166
¶Fortunate's Antoninetta	F	193	May	605	30.57	4169	195
†Fortunate's Ginger	F	180	May	713	37.67	4851	222
Fortunate's Verbena	F	218	May	719	40.67	5233	262
LaFayette's Monette	A	218	May	779	44.84	6702	327
*†Marilea Gay Boy's Girl	A	145	May	1022	41.70	5883	211
Marlboro's Royal Playon	E	197	May	415	23.74	3686	180
Paynehurst Princess Frances	C	202	May	396	20.57	3613	179

§Henderson, C. H., Jr., Woodvale Farms, Tarboro, N.C.

Avalon Easter's Pride	A	156	June	816	40.19	5836	232
*Imogene of Cottonade	C	365	June	174	8.74	9814	427
Marcus's Lady May of Avalon	B	146	June	770	33.92	4513	178
*Midview's Ivanhoe's Laura	A	150	June	970	40.76	5078	205
Princess Bell of Meadow View	A	81	June	917	36.71	2473	103
s. Meadow View Prince Don		D. Country Bess of Meadow View					
Quail Roost May Freda	B	303	June	678	36.32	8194	403
Ranger's Polly Girl	A	147	June	973	44.70	5264	213
Woodvale Annett	A	277	June	766	32.18	8536	346
Woodvale Henda	B	265	June	688	34.41	7278	340
Woodvale Honor	A	144	June	1243	49.73	6706	274
†Woodvale Hope 2d	A	305	June	251	12.08	8801	402
Woodvale Rolene	A	132	June	1245	52.20	6318	307

§Herkness, L. C., Hopewell Farm, Nottingham, Pa. ARHT

†Beauty of Sycamore Run	C	63	July	1033	43.82	2152	105
†Geneva's Royal Dixie	A	131	July	899	33.65	4677	180
†Hill Girt Colleen	G	293	July	213	15.81	5463	323
†Hill Girt Diane	F	280	July	429	24.50	6852	307
†Octoraro Foremost Dixie	G	295	July	605	31.42	8169	340
†Steadfast's Francisque	B	71	July	779	42.49	2064	101
¶Vega's Maud's Girl	E	299	July	155	9.47	6684	329

§Heydt, Ernest H., Meadow Creek Farm, Downingtown, Pa. ARHT

†Allenby's Glorious	G	305	Dec	121	8.21	6857	343
*†Allenby's Glorious	E	150	June	877	40.64	5261	234
*Aster's Nancy of Pine Grove	D	365	June	527	29.39	10911	552
Bella's Lucinda of Pine Grove	F	296	Feb	684	38.55	8451	415
*†Dreibelbis Levity Milky Way	A	244	June	872	42.94	8604	406
*Flying Hill Country Jessica	A	365	Mar	292	15.64	11533	584
s. Florham Yeoman		D. Flying Hill Jessamine					
†Gold Coin's Pet Daisy	A	305	Feb	206	8.97	7739	304
*†Gold Coin's Pet Daisy	A	53	June	1197	49.32	2090	86
s. Gold Coin of Welbec Farms		D. Lucy's Pet of Pine Grove					
*†Liseter Merry Eclipse	A	305	May	68	3.47	5520	251
*†Liseter Merry Eclipse	A	305	June	110	5.02	5044	233
*†Liseter Merry Gem	A	231	Jan	10	.41	3583	148
*†Liseter Merry Gem	A	305	Apr	440	20.05	7389	328
*†Liseter Merry Top's Esperance	A	33	June	1071	49.17	1156	53
s. Merry Top's Ultra Gold		D. Liseter Westbrook Esperance					
†Marquis' Salette	A	305	Jan	55	3.56	7526	427
*†Marquis' Salette	A	116	June	1181	63.93	5080	263
*†Marquis' Shirley of Palomar	A	74	June	1083	55.26	2722	130
†Miss Fashion Bell	A	305	Feb	240	13.85	9345	470
*†Miss Fashion Bell	A	64	June	1152	49.09	2437	109
†Mollie's Fannie of Pine Grove	F	305	Aug	390	20.28	8070	359
*†Mollie's Fannie of Pine Grove	D	269	June	534	25.18	6559	293
*†Mt. Ararat's Volunteer Judy	C	297	June	428	27.20	8141	444
*†Mt.Ararat's Volunteer Memories	A	92	June	951	42.34	3091	126
*†Riveredge Alert's Sunbeam	C	272	June	537	28.14	7627	379
*†Sally of Pine Grove	A	119	June	806	36.63	3628	155
Valda's Rose of Pine Grove	A	365	July	72	3.72	9482	407
*¶Valda's Rose of Pine Grove	A	241	June	907	41.00	8323	350

Hill, George Watts, Quail Roost Farms, Rougemont, N. C. ARHT

*Quail Roost Ann	A	327	June	572	29.37	10667	529
Quail Roost Bright France	G	207	June	732	40.29	5402	289
Quail Roost Bright Necia	G	154	June	1176	56.92	6441	319
Quail Roost Lucky Bet	G	178	June	1050	57.47	6710	346
Quail Roost Lucky Carola	F	188	June	986	57.92	6977	399
Quail Roost Lucky Daisy	G	170	June	986	48.55	6115	278
*Quail Roost Lucky Jan	A	365	June	532	26.10	11991	614
*Quail Roost Maxim's Beth	A	336	June	991	55.31	13270	717
*Quail Roost Maxim's Hilda	A	141	June	1286	64.32	6379	329
Quail Roost Noble Beauty	G	233	June	912	48.01	7412	391
Quail Roost Noble Fern	G	320	June	818	44.94	9240	471
Quail Roost Noble Frond	G	190	June	819	46.32	5510	302
Quail Roost Nobel Mary	F	161	June	862	51.16	5099	300
Quail Roost Noble Rose Ann	G	326	June	888	45.31	10077	502
*Quail Roost Patient Fern	A	311	June	1006	50.73	11926	599
Quail Roost Prim Ann	G	365	June	745	40.27	9684	515
Quail Roost Prim Mabel	G	238	June	578	31.54	5299	294
Quail Roost Queen Bright	G	345	June	350	20.88	6693	337
Quail Roost Queen Dot	E	365	June	194	12.48	10118	579
Quail Roost Queen Dutiful	F	181	June	1051	50.48	6426	308
*Quail Roost Queen Eva	C	285	June	747	42.32	8294	445
*Quail Roost Queen Fern	C	365	June	437	25.21	11283	594
*Quail Roost Queen Flash	D	277	June	438	21.86	6831	322
Quail Roost Queen Glad	G	365	June	353	21.72	7947	428
Quail Roost Queen Jessie	G	365	June	299	18.04	8379	484
Quail Roost Queen Linda	G	320	June	367	22.47	5782	308
Quail Roost Rex Princess	G	268	June	896	46.01	8577	410
Quail Roost Rex Rose	G	217	June	855	44.20	6808	344
Quail Roost Rose Amy	F	251	June	934	44.87	8270	425
Quail Roost Royal Ann	G	324	June	315	18.44	6465	335
Quail Roost Royal Faith	G	173	June	928	46.13	5955	260
Quail Roost Royal Faithful	G	180	June	955	47.50	6598	311
*Quail Roost Royal Kate	B	282	June	1223	59.60	12044	589

Hill, J. S., Croasdale Farms, Durham, N. C. ARHT

*Clear Springs' Princess Betty	D	169	June	942	46.75	6043	299
*Croasdale Maxim's Agness	D	363	June	516	30.38	10316	513
*Croasdale's Maxim's Buttercup	A	365	May	281	14.97	8882	434
*Croasdale's Maxim's Crissie	C	130	June	945	46.91	4346	200
s. Quail Roost Maxim's Majesty		D. Croas Daile's Evelyn					
*Croasdaile's Maxim's Daisy	A	325	June	875	38.52	11364	515
Croasdaile's Maxim's Darthy	G	113	June	891	43.14	3401	150
*Croasdaile's Maxim's Fair	A	181	June	1174	53.18	7243	313
s. Quail Roost Maxim's Majesty		D. Croas Daile's Ruby					
*Croasdaile's Maxim's Jessie	D	255	June	874	44.67	8170	414
*Croasdaile's Maxim's Lenora	B	173	June	1045	49.36	5761	274

*Croasdaile's Maxim's Reba	C	78	June	1124	51.28	3049	131
*Croasdaile's Maxim's Roxie	C	248	June	671	38.01	6984	368
*Croasdaile's Maxim's Ruth	D	298	June	643	31.13	7657	377
Croasdaile's Max's Charlotte	C	170	June	826	41.91	5449	259
s. Fairlawn Cavalier's Maxim	D. Rosalee of Clover Farm						
*Croasdaile's Max's Fay	C	254	June	765	38.41	7648	388
*Croasdaile's Princess Dolly	C	117	June	1248	51.92	4724	203
*Croasdaile's Princess Fairy	E	197	June	785	44.62	5658	292
s. Quail Roost Crown Prince	D. Croasdaile's Maxim's Fair						
Croasdaile's Princess Fronie	F	78	June	1093.	50.41	2766	124
Croasdaile's Princess Gale	G	77	June	995	42.90	2429	112
Croasdaile's Princess Larose	G	211	June	770	38.76	5896	297
Croasdaile's Princess Roseann	G	305	June	668	36.79	7698	412
Croasdaile's Princess Rosett	F	312	June	824	47.39	9419	503
Croasdaile's Princess Sue	G	234	June	709	38.03	6540	319
Quail Roost Francesca	G	220	June	708	35.40	5425	263
s. Quail Roost Maxim's Ideal	D. Quail Roost Frances						
*Taurus' Effie May	A	310	June	577	27.85	10118	521
Zimalcrest Design's Beauty	G	107	June	945	42.65	3256	151

Hill, J. S., Hillandale Dairy Farms, Durham, N. C. ARHT

Hillandale Butterfat Eureka	G	273	May	758	42.79	7657	412
Hillandale Cavalier's Charm	F	365	June	766	40.24	10926	569
*Hillandale Majesty's Beauty	A	38	May	1326	59.17	1599	71
s. Quail Roost Maxim's Majesty	D. Croas Daile's Beatrice						
Hillandale Majesty's Effie	C	182	May	966	54.48	6990	346
*Hillandale Majesty's Mary	D	365	Apr	570	33.65	10443	596
Hillandale Maxim Ernestina	F	365	Apr	135	8.30	11115	615
*Hillandale Maxim's Betty	C	61	May	1500	64.38	2849	122
s. Fairlawn Cavalier's Maxim	D. Elizabeth of Clover Farm						
Hillandale Maxim's Virginia	G	199	May	783	45.05	5478	302
Hillandale Princess Appia	G	143	May	791	45.90	3798	207
Hillandale Rita's Primrose	F	332	May	864	46.01	10638	554
*Hilltop Butterfat Rika	A	87	May	951	47.20	3226	173
*Katydid of Clover Farm	A	365	May	306	18.48	12208	697
*Riegeldale Benjamin's Cerelia	D	329	May	928	52.35	11037	590
*Riegeldale Emory's Dame	C	104	May	1178	67.03	4327	242

Hill, J. S., Wakefield Farm, Wake Forest, N. C. ARHT

Croasdaile's Frisco's Lara	G	257	June	843	44.36	8266	412
*Hopeworth Pat	B	323	June	809	46.28	10392	580
*Wakefield Gladys	A	329	June	1056	68.36	14089	728
*Wakefield Hope	A	247	June	1135	52.23	10968	517
*Wakefield Illustrator's Nancy	C	73	June	1463	62.91	3550	158
s. Quail Roost Illustrator	D. Wakefield Bell Rose						
Wakefield Majesty's Belle	G	219	June	588	36.92	4791	276
Wakefield Majesty's Faye	G	302	June	706	40.75	7044	386
Wakefield Majesty's Gene	F	284	June	676	39.02	6638	382
Wakefield Majesty's Genesta	F	255	June	669	39.34	6044	343
Wakefield Majesty's Geneva	F	299	June	685	43.25	7414	415
Wakefield Majesty's Helena	G	344	June	899	51.02	12016	639
Wakefield Majesty's Lydia	F	308	June	791	47.23	8134	448
Wakefield Sir Walter's Nina	G	197	June	966	50.09	6986	313
*Wakefield Valor's Anna	B	100	June	1388	62.91	5079	232
*Wakefield Willa Lou	C	111	June	1512	68.19	6179	282
Wakefield Yeoman's Roberta	F	231	June	880	48.85	7867	396
Wakefield Yeoman's Vera	G	168	June	955	49.40	5873	292

Holden, Miles C., Milestone Farm, Barre, Mass. ARHT

*¶Aprille of Milestones	B	228	July	746	44.69	8892	447
*†Beatrice of Milestones	B	136	July	899	41.39	4365	219
†Bless of Milestones	E	271	July	844	40.78	8428	414
†Charm of Milestones	F	301	July	796	39.74	9418	449
*†Eve of Milestones	E	142	July	871	38.88	4930	243
†Frosty of Milestones	F	295	July	812	45.88	8698	420
*Gem's Delight of Milestone	A	146	July	700	34.46	4905	239
*Gem's Joy of Milestones	D	365	July	718	38.01	12978	660
¶Gem's Louise of Milestone	F	283	July	486	24.35	5823	289
†Hobbs Lass of Milestone	G	292	July	448	26.51	5118	265
†Hudspeth of Milestone	F	69	July	825	37.56	1920	87
¶Junebelle of Milestones	E	251	July	981	46.83	9000	416
¶Lilac of Milestone	G	278	July	728	41.50	7432	407
*Mississippi of Milestones	B	159	July	1342	72.88	7552	376
*†Noel of Milestones	C	171	July	939	43.31	6422	314
*†Pauline of Milestones	D	90	July	1031	38.77	3460	160
†Pollyanna of Milestone	G	186	July	933	44.70	6516	318
Silver of Milestones	D	159	July	1146	56.63	6505	335
*Valentine of Milestones	A	143	July	576	31.93	3209	168
†Zero Gem of Milestones	A	176	July	594	31.87	4636	231

Hollerith, L. B. & Daughters, Mrs., Mobjack Farm, Mathews, Va.

Mobjack Alyssum	F	357	June	522	32.60	9063	423
Mobjack Asphodel	G	365	June	558	28.26	9745	444
Mobjack Coral	G	326	June	1038	54.92	10413	521
Mobjack Flax 2d	E	310	June	946	55.65	10159	542

Holt, M. L., Columbia, S. C. ARHT

Oakhurst Cleo	D	106	June	1282	59.65	4666	220

§Hooker, H. A. & Strever, M. M., Leahaven Farm, West McHenry, Ill. ARHT

¶Adelmer's Coronation Edna	D	183	Sept	587	36.65	4593	227
s. Coronation Concentrate	D. Adelmer's Alert Clementine						
†Leahaven Bright Girl	G	128	Sept	768	31.73	3642	148
s. St. James Philosopher's Ajax	D. Scheyenne's Brilliant Lady						
¶Leahaven Daisy June	G	293	Jan	353	23.36	5340	285
s. Tianna's Felix	D. Daisy Moon of Meyer Farm						
Meyer Farm Marcia	B	58	June	1110	53.85	2167	105
s. Tianna's La Noce Kingston	D. La Noce Flora of Meyer Farm						
†Scheyenne's Brilliant Lady	B	87	Sept	1080	51.85	3322	153
s. Tianna's La Noce Kingston	D. Scheyenne Periwinkle						

Hornaday, W. A., Ruayne Farm, Greensboro, N. C. ARHT

Minnie of Green Valley Farm	A	299	June	679	29.76	8200	355
Ruayne Illustrator's Ginger	A	365	June	429	20.36	7977	328
Ruayne King's Rilma	C	351	June	701	39.15	10304	531
Ruayne Lady Alpha	C	365	Apr	116	5.71	10418	472
Ruayne Lady Beth	C	339	June	711	32.88	9090	420
Ruayne Lady Doris	G	114	Apr	1088	43.85	4298	178
Ruayne Lady Fairy	E	361	May	44	2.47	6883	349
Ruayne Lady Flora	C	365	May	294	14.59	8158	424
Ruayne Lady Harriet	E	323	June	620	32.29	7344	359
Ruayne Lady Heiress	C	298	June	632	28.45	6597	296
Ruayne Lady Lynda	D	365	June	133	6.27	7884	373
Ruayne Lady Polly	F	365	Apr	451	22.19	9567	429
Ruayne Majestic's Gypsy	B	343	June	432	19.22	7536	317

Horneman, H. C., "Kenfleur No. 1," Perrysville, Ind. ARHT

Kenfleur's Gold Lane Princess	F	242	June	1008	44.18	8555	357
Kenfleur's Jeannine Alert	F	245	May	957	47.99	7651	362
†Kenfleur's May Bloom Alert	F	150	June	899	39.06	4734	212

Horneman, Kenneth H., Kenfleur Army Ford Farm, Cayuga, Ind.

Kenfleur's Norma Alert	G	200	June	974	45.33	7410	330

§Huguley, M. C., My Own Guernsey Farm, Griffin, Ga. ARHT

†Belmont View Nebula	G	184	July	1032	45.33	6544	265
s. Callie's Boy of Belmont View	D. Loretta of Belmont View						
†Glen Haven Doris	F	134	July	711	37.63	3251	149
†Glen Haven Fay Royal	F	130	July	791	43.54	3412	161
†Glen Haven Rosalee	G	140	July	794	37.80	3653	148
†Glen Haven Vivian	G	67	July	904	37.55	2059	87

§Hulburt, C. H., Long View Farm, Waukesha, Wis.

Long View Golden June 3d	G	218	June	862	41.06	6309	293
*†Long View Lady	B	206	June	845	44.48	8054	411

§Hulburt, Mary E., Long View Farm, Waukesha, Wis.

Long View Golden Mistress	F	200	June	701	34.45	5160	250

Huston, C. R., Arrus Farms, Ashtabula, Ohio. ARHT

Krantz Heim Betty	D	352	June	647	41.32	9043	461
Topnotch Saint Sandra	D	365	June	651	34.31	12937	605

Huston, Keith, Arrus Farms, Ashtabula, Ohio. ARHT

Arrus Saint Gem	G	363	June	677	37.96	9804	497

§Jameson, Arthur C., Jameson Farms, Kingston, N. H. ARHT

†Chedco Honoria	E	162	June	1057	53.73	5880	277
†Runnymede Corsair's Beauty	D	155	June	1114	46.36	5706	249

§Jameson, Charles F., Jameson Farms, Kingston, N. H. ARHT

†County Starlet of Ware	D	249	June	840	45.99	7725	400
†Discovery Irma	C	183	June	908	40.95	6203	280
†Edgewood Farm's Anita	E	136	June	883	42.69	4262	196
Edgewood Farm's Flirt	E	152	June	602	31.26	3747	184
¶Edgewood Farm's Floretta	E	219	June	515	27.03	5140	280
†Edgewood Farm's Modine	E	198	June	767	32.15	6038	261
†Edgewood Farm's Palmetta	A	48	June	1127	41.15	1806	68
s. Edgewood Standard	D. Caroline of Stobie Farm						
†Edgewood Farm's Pearlette	F	147	June	740	27.24	4255	171
†Edgewood Farm's Prophetess	A	276	June	675	32.43	7005	345
†Holly Farm Gay Ellen	B	305	June	72	3.62	7423	356
Randot Violet	G	305	June	716	32.37	7170	321

§Jenkins, Archie D., Spring Ridge Farm, Waukesha, Wis.

†Spring Ridge Beauty	A	305	Mar	235	11.62	10603	545

§Jennings, George & Son, Worthington, Ohio

*†June Thorn of Antioch Heights	A	237	June	599	30.95	7153	333
Rock Creek Bluebell	G	365	June	393	21.74	8709	461
*†Rock Creek May Rose	E	186	June	764	39.37	6116	306
*†Rock Creek Nasus	E	305	June	221	11.49	7416	383

Johnson, Irene W., Saint Albans Farms, Saint Albans, Mo.

Brookmead's Sunrise	A	259	June	757	32.87	8027	356
*†Champion's Loretta	B	205	June	989	34.75	8865	356
†Cooper's Velvet	A	176	June	475	16.65	4417	158
†Flying Hill Confidence	A	248	June	680	30.29	8574	336
†Pine Manor Avalon	F	225	June	462	27.68	5714	300
†St. Albans Actor's Althea	E	164	June	695	35.41	4383	229
St. Albans Actor's Angela	G	334	June	859	55.20	9792	583
†St. Albans Actor's Berna	F	25	June	825	36.00		
s. Wildwood Actor's August	D. Bernice of Lincoln Farm						
St. Albans Actor's Bonnie L.	G	365	June	757	42.88	11138	607
†St. Albans Actor's C. Lily	G	30	June	888	48.78		
s. Wildwood Actor's August	D. St. Albans Cavalier's Lillian						
*St. Albans Actor's Cup	E	216	June	1044	54.42	8352	442
†St. Albans Actor's Gee	G	197	June	644	33.63	5446	248
St. Albans Actor's Hale Spot	G	59	June	1006	48.59	2040	109
s. Wildwood Actor's August	D. Grand Mere Hale Spot						
St. Albans Actor's Hollis	4G	107	June	1255	53.97	4516	193
St. Albans Actor's Jane	G	268	June	637	35.31	6728	356
†St. Albans Actor's June	D	273	June	564	31.15	6447	340
†St. Albans Actor's Lassie	G	107	June	663	28.08	2938	130
†St. Albans Actor's Lillian	G	140	June	848	40.20	4434	193
†St. Albans Actor's Muriel	G	110	June	802	37.22	3386	151
*St. Albans Actor's Octell	A	324	June	1029	47.54	13544	600
†St. Albans Actor's S. Faith	G	305	June	271	15.89	7253	361
†St. Albans Actor's V. Faith	G	189	June	841	40.65	6425	307
*St. Albans Actor's Zettie	B	128	June	1552	64.89	7468	331
†St. Albans Autocrat's Fanet	F	198	June	765	36.67	5535	251
*†St. Albans Autocrat's Salan	E	51	June	1204	50.33	2049	91
s. Pine Manor Actor's Autocrat	D. Springbrook Sally Ann						
*St. Albans Count A. Beauty	A	120	June	1456	81.73	6329	308
St. Albans Grandee V. Itchen	G	88	June	1115	44.18	3328	126
*St. Albans Hero's Nella Jay	C	186	June	1129	55.32	8016	380
†St. Albans Juror's Beauty	G	185	June	699	32.60	5339	242
†St. Albans Juror's Itchen	G	155	June	901	37.06	5195	245
St. Albans Juror's Vandeline	G	282	June	541	29.93	6217	315
St. Albans Melody's Beaut	E	365	June	157	8.82	12215	612
*St. Albans Melody's Silvette	D	153	June	1348	64.73	7183	336
*†St. Albans Que Vive Bellamaria	A	240	June	718	33.75	8161	365
*†St. Albans Royal Destiny	C	110	June	738	37.98	3033	141
*St. Albans Steadfast Pert Spot	A	87	June	1909	74.47	5756	215
*St. Albans Valbrook's Gee-Gee	E	285	June	823	36.81	9864	428
†St. Albans Valiant Acta Beaut	G	299	June	460	25.58	6329	298
St. Albans Valiant A. Faith	G	299	June	1054	50.18	11119	510
*St. Albans Valiant Argyllis	E	249	June	905	47.89	9126	462
¶St. Albans Valiant Audrine	G	189	June	930	37.39	6380	254
St. Albans Valiant Beauty	G	365	June	966	48.41	13261	619
*St. Albans Valiant Bow	E	212	June	1355	54.22	10381	416
*†St. Albans Valiant Comet	E	112	June	849	37.23	3903	167
*St. Albans Valiant Connie	D	39	June	1752	65.90	2141	80
s. Valleywood Valiant	D. Flying Hill Confidence						
St. Albans Valiant Eulalie	F	295	June	899	41.46	9471	433
*St. Albans Valiant Francell	E	187	June	1232	54.58	8297	352
St. Albans Valiant Gift	G	106	June	1298	48.95	4809	188
†St. Albans Valiant Heiress	G	71	June	655	25.37	1809	70
St. Albans Valiant LaFleur	G	335	May	162	8.19	10055	435
†St. Albans Valiant Lassie	G	262	June	629	26.37	6302	251
St. Albans Valiant Margaret	G	144	June	1154	49.64	6018	241
St. Albans Valiant May Day	E	135	June	1347	50.81	6956	259

†St. Albans Valiant Mirth	F	305	May	176	10.03	6296	317
*St. Albans Valiant Mazell	E	133	June	1335	55.55	6541	272
†St. Albans Valiant Mazuma	E	30	June	1060	40.73		
s. Valleywood Valiant	D. St. Albans Valor's Mazola						
†St. Albans Valiant Nella Jay	F	74	June	951	37.10	2375	93
St. Albans Valiant Paint	G	61	June	1292	47.84	2620	101
s. Valleywood Valiant	D. St. Albans Actor's Paint						
*St. Albans Valiant Rex Baby	D	38	June	1644	68.59	2048	85
s. Valleywood Valiant	D. Fawndaway's Rexetta						
*†St. Albans Valiant Roxella	E	210	June	872	40.72	8202	356
St. Albans Valor's Early Rose	A	201	June	739	32.02	6511	273
*St. Albans Valor's Gift	B	229	June	1243	56.84	11069	487
*St. Albans Valor's Hallie	A	39	June	1874	84.33	2358	106
s. Valor's Gentleman	D. Grand Mere Hale Spot						
Sue of Ocean Trail	B	349	June	326	16.51	9191	440
*¶Sugar Grove's Duke's Sylvia	G	214	June	519	25.62	5120	264

Johnson, John E., Gylden Farm, Brandon, Wis.

*Gylden Major's Gertrude	C	40	June	1287	62.83	1659	80
s. Cesor Maxim's Major	D. Johnson's Margaret's Gladys						
*Gylden Major's Minerva	C	167	June	913	37.56	6019	278
Gylden Sandy's Lillian	F	120	June	1049	47.83	4329	191
Gylden Sandy's Mayflower	G	294	June	641	34.61	7519	365
Gylden Thor's Pricilla	B	270	June	1070	48.30	10673	449
Johnson's Dora's Laura	A	263	June	812	41.36	8292	408

Johnston, A. R., Walnutdale Farm, Lore City, Ohio. ARHT

*Curving Hill Ruby	D	92	July	736	33.49	2310	113
Guerndot Lika Rilma	A	122	July	1026	47.75	4222	199
Horse Shoe F. Bloom	F	127	June	1221	54.12	5302	227
Horse Shoe F. Floretta	G	262	July	844	36.32	6947	307
*King Louis's Favorite of Avalon	A	181	July	1011	44.09	6792	295
McDonald Farms Hortense	F	273	July	664	31.64	6255	291
*Tarbell Farms Proud Eudora	D	226	July	702	29.16	6141	262
*Walnutdale Belle	A	127	July	1277	63.63	5763	276
*Walnutdale Goldcharm	B	179	July	793	37.76	5229	258
*Walnutdale Kumquat	D	273	July	775	37.59	7483	377
*Walnutdale Olivewick	E	100	July	774	41.04	2741	136

Jones, W. Alton, Cedar Point Farm, Easton, Md. ARHT

†Cardibelle of Cedar Point	G	219	May	728	35.72	5155	249
Dazzler's Blossom	F	365	Feb	154	7.82	9050	434
*Great Hopes Royalty	D	365	Apr	542	27.46	12349	549
*Pearl's Lovelette	D	192	May	961	38.93	7723	323

§Kepple, Garold L., Ger-Gar Guernseys, Canton, Ill. ARHT

†Crusader's Crescent Shirley	A	41	July	1216	51.20	1557	65
s. Crusader's Moss of Queencastle	D. Letha Crescent Rose						
†Crusader's Shirley Susann	C	63	July	1339	68.29	2693	135
†Limberlost's Margie	A	208	July	1066	59.91	7350	374
†Pilgrim's Buttercup's Pride	B	277	July	657	32.86	7166	435
†Pleasant Lawn's Blossom	F	290	July	685	44.54	7861	474
†Reflector's Pride Lana	G	74	July	1171	46.26	2763	112
†Reflector's Proud Hope	G	63	July	1254	57.08	2463	114
Wayne Foremost May	C	142	July	1205	59.05	5975	288

§Kerner, L. C., Kerner Farms, Ligonier, Ind. ARHT

Kerner Farms Admiral's Claudia	G	105	June	671	30.57	2932	136
†Orchard Lawn's Claudette	C	181	June	337	18.38	4397	204

§Kinney, Oscar F., Waldorf Farms, North Chatham, N. Y.

†Waldorf Charm	G	161	June	779	38.64	4663	214
†Waldorf Charmante	F	280	July	437	21.03	6399	316
†Waldorf Florine's Faith	C	35	June	1264	56.51	1412	63
s. Douglaston Baron Rossmore	D. Waldorf Florine						
†Waldorf Loralee	G	305	July	691	40.45	9422	486
†Waldorf Maxixe Madeline	G	243	July	881	47.98	7675	378

§Kipp, Hubert P., Lone Acres Farm, North Prairie, Wis. ARHT

*†Lone Acres Bernice	E	172	June	932	49.44	5580	280
†Lone Acres Cora	G	153	June	816	38.87	4317	184
†Lone Acres Pearl	G	134	June	855	38.07	4047	177
†Lone Acres Trixie	G	166	June	749	37.48	4626	208

§Kissinger, Frederick E., Springdale Guernsey Farm, Ottawa, Kans. ARHT

*Springdale Blondell	C	351	June	555	30.19	9188	460
*Springdale Margie	E	33	June	1318	56.03	1429	60
s. Meadow Lodge Climax	D. Springdale Blondell						

§Kissinger, Howard A., Springdale Guernsey Farm, Ottawa, Kans. ARHT

*Springdale Bright Lady	D	114	June	813	33.91	3354	135
*Springdale Dancer	E	21	June	743	30.20		
s. Meadow Lodge Climax	D. Springdale Daisy Belle						
Springdale Fanny Lee	G	60	June	744	34.46	1570	69
Springdale Gloria Jean	G	24	June	650	24.32		
s. Springdale Farmer	D. Springdale Glamour Girl						
*Springdale Luretta	D	156	June	777	37.16	4534	205
Springdale Marietta	E	336	June	524	23.75	8118	360
Springdale Mary Ann	G	365	June	61	2.53	9067	365

§Kleinhans, Joseph B., Dr. Kleinhans Farm, Herbster, Wis. ARHT

†Troutwater Monot of Dr. K.	G	23	Apr	771	29.30		
s. Coventry Model	D. Troutwater Cedot of Dr. K.						
†Troutwater Sallie of Dr. K.	F	111	June	851	40.89	3365	152
s. Franchester Sepoy	D. Troutwater Clara of Dr. K.						
†Troutwater Seppy of Dr. K.	F	99	May	746	29.19	2792	113

Kline, Otto C. & Colbert, William, O-Kay Farm, West Salem, Ohio. ARHT

*Glenleigh Pauline	E	194	June	1279	72.81	8681	465
Janetta's Starlet	G	365	June	35	1.86	13449	667
*Nellie June of Versailles	A	240	June	1283	59.42	11529	563
*Raemelton Corking May	E	253	June	1283	54.30	10997	498

Kline, William L., Windale Farms, Galena, Ohio. ARHT

Groton House Gem	F	308	July	563	25.52	5937	281
Knickel's Maxine	G	321	July	531	21.86	6493	287
Pine Manor Canadian Vixen	G	308	July	423	22.68	5194	264
*Riegeldale Emory's Confident	C	347	July	616	31.69	8531	475
Tul-lea's Second Lady	G	323	May	88	4.63	6276	304
†Walnut's Pearl's Bell	A	136	July	1073	48.52	5724	277
†Windale Corona's Marchioness	G	135	July	737	30.24	3508	143

Knapp, Elwin D., Birchtree Farm, Framingham, Mass.

Birchtree Diana	F	157	June	1099	61.35	5819	280
Hayland Lucky	D	256	June	877	47.66	8938	479
†Ladderlook Wistful 2d	C	296	June	809	38.46	8647	380
Linwood Bouncing Bet	A	184	June	1129	52.40	8406	380
*Linwood Dace	A	119	June	1456	58.56	6144	273
s. Hornet of Ware	D. Linwood Doe						
*†Linwood Diantha	B	294	June	801	39.67	9517	424
Linwood Dowry	F	365	Feb	158	10.32	9942	555
†Linwood Dulcet	D	272	June	814	47.24	8422	458
Lynbrook Cherry Melody	G	241	June	710	40.71	5881	326
*Maywood Bridget Lass	B	66	June	1539	66.34	3294	142
s. Langwater Maywood	D. Hope's Bridget Lass						
*Maywood Miss Margery	A	119	June	1521	84.14	5988	278
s. Langwater Maywood	D. Sherwood Forest Model Margery						
Meredith Valencia	F	241	June	756	34.50	6522	304
*Secret's Jewel	B	309	June	1020	55.23	12314	666
*Wethersfield Ophelia	A	136	June	1337	73.95	6800	331

§Konishi, George H., Sun Rise Farm, Platteville, Colo. ARHT

Sun Rise Anne	F	365	June	321	16.73	8740	412
*Sun Rise Golden Topsy	A	286	June	881	37.55	11808	563

§Konishi, Harry, Sun Rise Farm, Platteville, Colo. ARHT

†Sunshine Hannah's Mandy	G	126	June	701	27.35	3886	162

§Kraft, C. H., Jordan Lake Farm, Oxford, Wis. ARHT

†Claudette of Glenraven	A	49	Jan	952	46.59	1430	69
s. Result of Thorn Hill	D. Linwood's Golden Cherry						
†Gypsy Queen of Glenraven	A	67	Jan	960	43.23	2299	106
s. Result of Thorn Hill	D. Rosedale Gypsy						
†Kenfleur's Moonlight Rose	E	23	Jan	717	33.74		
s. Coronation Reflector	D. Kenfleur's Dicta Rose						
†Stockdale's Emily Daisy	D	25	Jan	831	32.84		
s. Kenfleur's Adam Q.	D. Stockdale's Gloria						
†Stockdale's Emily Junie	D	31	Jan	879	51.87		
s. Kenfleur's Adam Q.	D. Stockdale's Queen's Fairy						

Krannert, H. C., Normandy Farm, New Augusta, Ind.

Coronation Alma	G	246	June	1204	49.36	10589	447
Normandy Paulette	G	138	June	1245	51.08	5588	222
*Normandy Wistaria	B	365	June	619	31.00	16287	813
Pine Manor Melody Linden	G	221	June	778	45.46	6245	340
*Thatch Meadow Alicia	A	365	June	162	6.84	18599	734

Krimendahl, H. F., Sun-Blest Farm, Celina, Ohio. ARHT

*Fairlawn Co-Ed	A	209	July	1269	56.26	9900	446
Fairlawn H. Favorite	E	250	July	984	47.92	10400	471
*Groton House Philuna	C	365	July	469	23.01	13652	603
McDonald Farms Huldah	G	280	July	936	41.38	10744	473
Meadow Lodge Queen Arline	G	270	July	905	47.28	9139	469
*Meadow Lodge Queen Rosabelle	E	315	July	1020	46.85	11015	525
*†Pine Manor Lotus	A	305	July	700	34.46	14642	744
Raemelton Levity Periwinkle	G	116	July	1139	49.80	4590	199
Sun-Blest Farms Ada	G	215	July	691	38.02	6223	327
Sun-Blest Farms Audery	E	260	July	838	44.45	8052	411
Sun-Blest Farms Coed	G	147	July	893	41.10	4937	221
Sun-Blest Farms Orchird	F	258	July	1418	63.54	12497	559
Sun-Blest Farms Snowbird	G	66	July	1452	62.01	3162	144
*Welcome-In Nana	C	365	July	963	53.18	16558	832
Woodacres Royal Queen Mab	E	89	July	1239	54.05	3916	198

§Krull, Gerhard, Rome City, Ind. ARHT

†Auburndale Farm's Letty	G	197	May	857	48.60	5789	294

§Kuhn, Charles W., Tumaples Dairy Farm, Basil, Ohio. ARHT

†Tumaples Carole	E	216	June	469	26.06	4746	258
¶Tumaples Kay	F	259	June	659	36.46	6231	358
†Tumaples Rose Janice	G	77	June	577	31.36	1498	82
†Tumaples Waneta	G	145	June	649	35.98	3179	172

Kunz, Eric C., Fanning Fields Farm, Fletcher, N. C. ARHT

Cricket of Connemara Farms	A	243	July	1456	62.49	12871	544
*Fanning Fields' Delilah	A	211	July	1508	74.51	11580	587
*Fanning Field's Edna	A	321	July	1178	55.14	15113	714
*Fanning Fields' Henrietta	A	356	July	1028	49.97	15188	749
*Fanning Fields' Jolly	D	266	July	1080	47.97	11110	527
Fanning Fields' Kamile	G	261	July	1207	57.12	12069	553
Fanning Fields' Karriet	G	211	July	881	42.48	7367	333
Fanning Fields' Kassie	G	118	July	920	48.41	4107	178
Fanning Fields' Kilda	G	171	July	964	55.16	6120	293
Fanning Fields' Koquette	G	222	July	926	40.56	7839	356
Fanning Fields' Lilly	G	102	July	1038	57.14	3642	168
*Girl of Connemara Farms	A	300	July	1846	96.02	18788	900
Riegeldale Ferdinand's Lady	G	316	July	743	38.88	9711	483
s. Bournedale Ferdinand	D. Wyldwood's Lady						

Lakemont Dairy, Incorporated, Winter Park, Fla. ARHT

Ben-Bow NC. Ada	F	228	June	1011	49.58	7241	347
Elm Grove Jones' Mirth	G	14	June	300	14.68		
s. Butler Island Majesty Jones	D. Elm Grove Ambassador's Charm						
Lakemont Anthony's Betty	E	86	June	991	49.48	2820	134
Lakemont Anthony's Flora	G	71	June	722	36.57	1675	82
Lakemont Anthony's Nell	G	191	June	899	43.16	5913	301
Lakemont Anthony's Queen	G	239	June	951	45.21	7658	368
Lakemont Anthony's Tulip	G	178	June	856	40.86	4899	241
Lakemont Knight's Molly	G	190	June	826	41.23	5377	271

§Lakewood Farm, Malcolm J. Boyle, Trustee, Mundelein, Ill.

†Lakewood Beau Bairn	E	220	June	814	39.92	6321	299
*†Lakewood Betsy	E	110	June	1241	42.22	5288	231
s. St. James Philosopher's Robin	D. Rosedale Kipsie						
†Lakewood Cameo	F	52	June	879	37.81	1514	65
s. Florham Duvaux	D. Czar's Adelaide of Lakewood						
†Lakewood Colleen	G	95	June	770	32.13	2826	114
†Lakewood Country Girl	G	37	June	723	33.29	916	42
s. Chinquapin Philosopher	D. Sedgley Moble's Irma						

Lane, W. H. & Richard, Lane's Guernsey Farm, Camden, Ind. ARHT

*Diavolo's Yetta of Milky Way	A	140	June	1277	53.78	6610	302
Elcona Annette	G	150	June	932	41.30	4476	197
Johnanna Gypsy Marjorie	A	184	June	1057	51.84	6822	327

§Lang, Charles G., Langvalley Farm, Glenarm, Md.

†Langvalley Fancy-Free	F	271	Apr	778	33.77	7037	278

†Langvalley Fancy Value	C	218	Mar	720	40.97	6271	324
S. Broadland Border Prince	D. Violet's Fancy of Madrey Farm						
†Langvalley Good Cheer	B	260	Apr	706	42.76	7426	393
S. Broadland Director	D. Melody of Madrey Farm						
†Langvalley Meadow-Dew	G	279	Apr	702	36.12	7006	329
†Poniton Patrica	G	245	Apr	711	36.63	5966	308
S. Kilmac Monarch	D. Glenburnie Sweet Brier 3d						
†Supreme's Lady of L. G.	A	305	Nov	134	8.67	6753	395

Larter, E. A., Elmhaven Dairy Farm, Dunstable, Mass. ARHT

†Cora Lizette of Green Lodge 2d	A	54	July	1114	46.13	1840	76
S. Atamannsit Mustapha	D. Cora Lizette of Green Lodge						
*†Deershorn Silver Helen	A	129	July	906	49.32	4495	224
†Elmhaven Starboy's Interest	G	275	May	494	30.81	5255	304
Elmhaven Starboy's Jonquil	G	295	July	598	30.90	6825	306
†Elmhaven Starboy's Lulubelle	G	190	July	764	39.07	5299	269
Elmhaven Starboy's Nicolette	F	185	July	1156	58.38	7369	384
†Elmhaven Starboy's Papoose	G	240	July	664	34.56	6460	334
*†Falconridge Arethusa	C	152	July	943	48.68	5171	264
S. Langwater Man O'War	D. Arethusa Bell						
*†Great Elm Priscilla	A	202	July	763	43.07	6567	321
King's Beatrice of Deerfield	G	336	July	834	40.04	10543	453
*King's Nina of Deerfield	A	320	July	887	45.33	11608	557
*†Mountain View Shirlene	C	120	June	889	41.07	4153	183
*¶Sheldegren Deleila	A	207	July	736	43.29	6495	365

§Law, Elizabeth S., Brookmead Farm, Devon, Pa. ARHT

†Brookmead's Come Again	G	282	June	431	19.92	6006	255
*†Brookmead's Convenant	D	200	June	757	35.00	6817	350
¶Brookmead's Moonglow	F	293	June	606	25.36	6828	297
†Brookmead's Sunny	G	282	June	607	26.98	6180	274
†Brookmead's Viscountess	G	305	June	290	15.93	5532	257
†Brookmead's Water Sprite	F	293	June	665	31.29	7475	361
¶Brookmead's Witch Queen	G	305	June	474	22.81	6730	295

§Laymon, Laura H., Gambier, Ohio.

*Golden Sunset of Woodside	A	162	June	1262	63.99	6733	388

§Laymon, Luther, Gambier, Ohio.

†Connie of Woodside	G	55	June	895	41.91	1630	77
S. Holdridge Challenger	D. Paree's May of Cedar Lane						
Graceland Fire-Fly	G	122	June	1098	48.79	4423	202
*†Susette of Woodside	D	175	June	785	44.63	5390	313

§Lee, Robert C., Lee Farms, Far Hills, N. J. ARHT

†Admiral Geronimo's Baybery-Lee	G	305	June	751	42.08	8420	428
*†Clarheart's Promise	E	305	June	318	17.33	7705	406
*†Hilltop Butterfat Merle	A	58	June	1443	66.38	2746	126
S. Hilltop Butterfat	D. Hilltop Butterfat Myrtle						
*†Hilltop Butterfat Rowena	B	37	June	1801	81.97	2176	99
S. Hilltop Governor Butterfat	D. Butterfat Golden Rosette						
†Lee Farms Noble Adoline	G	206	June	670	37.57	5082	260
*¶Lee Farms Ultra Mercedes	C	301	June	711	37.40	9027	407
*†Mulhocaway Butterfat Jade	A	22	June	1152	55.33		
S. Hilltop Butterfat	D. Jane of Home Farm						
¶Mulhocaway Governess G.	G	305	June	103	5.60	7204	390
¶Mulhocaway Marble C.	F	267	June	607	37.79	6367	331
*†Tarbell Farms Royal Muriel	A	248	June	1044	55.33	8755	412
*†Thespian's Viola	D	38	June	1352	67.61	1673	83
S. Sequel Thespian	D. Two Brooks Carpatha						

§Leffler, Henry, Hoosierland Manor Farms, Marion, Ind. ARHT

*Fountaine Periwinkle	B	51	June	1486	62.42	2433	109
S. Bethany Pilgrim	D. Fountaine Margarett						
*†Fountaine Pharianna	C	305	June	59	3.33	7989	392
†Ruebury Mary Gold	B	305	June	41	1.98	11019	470

§Lilly, J. K., Jr., Eagle Valley Farm, Indianapolis, Ind. ARHT

†Eagle Valley Alert Fiery	G	127	June	493	27.57	3260	146
†Eagle Valley Alert Flora	G	172	June	802	39.22	5136	257
†Eagle Valley Alert Queen	G	36	June	965	49.83	1156	61
S. Eagle Valley's Fiery Alert	D. Eagle Valley's Quake						
†Eagle Valley Coy	G	209	June	778	37.28	6443	288
†Eagle Valley Monnie	G	166	June	869	37.81	5065	223
†Eagle Valley's Mona	G	222	June	652	33.90	5567	265
S. Lord Challenger of Ridglydale	D. Eagle Valley's Monarch						
†Eagle Valley's Ruby	A	136	June	916	37.21	4424	187
†Eagle Valley Virginy	G	180	June	846	35.13	5498	226
*¶Raider's Princess Rose Marie	D	205	June	1106	52.32	7960	363

Lindner, Karl A., Est., Idle Meadow Farm, Plainfield, N. J.

†Mignonette's Poundstock	A	49	Apr	1354	58.94	2179	90
S. Mignonette's Quoexin Soldier	D. Sunny's Quoexin Poundstock						
†Rycklaver Dixie	E	56	Apr	1338	68.12	2378	116
S. Glenburnie Independent 2d	D. Ashland Lady Dixie						

Lindsay, Earl T., Clearfield Farm, Massillon, Ohio. ARHT

Clearfield Rosebud	C	346	Jan	571	30.51	9009	425

§Little, Lowell, "the little farm," Fort Collins, Colo. ARHT

Bent's Lady Donna	G	365	June	68	3.75	7004	350
*†Camisa's Golden Nancy	A	138	June	773	35.68	5001	218
*†Maggie of "the little farm"	B	108	June	706	32.65	3646	153
*†Rogueland's Amy	C	254	June	695	32.99	7144	334
†Sunshine Cherry Beauty	E	227	June	659	29.69	6115	287
†Sunshine Joan	B	120	June	977	40.28	4304	172
†"the little farm" Babbie	G	237	June	758	33.39	6001	274
*Tideland Heroin	B	150	June	735	33.74	4762	230

§Little, W. D. & Sons, Green Manor Farm, New Augusta, Ind.

Lone Pine Lady Louise	A	275	June	895	33.22	9321	374
Patty of Valdahon	A	217	June	865	40.24	7832	337
†Richmont Sally	F	134	June	780	34.32	3764	178

§Loeb, Richard A., Spruce Run Farm, Clinton, N. J. ARHT

*†Hilltop Butterfat Arline	B	113	June	1478	74.98	5491	276
†Spruce Run Butterfat Merita	D	170	June	948	49.82	6282	281
¶Spruce Run Governor's Lucyann	F	305	May	285	14.29	7619	338
¶Spruce Run Jester's Lu	G	305	Apr	196	9.79	5908	278
¶Spruce Run Jester's Lucy	G	170	June	971	50.34	6107	278
†Spruce Run Noblesse Anita	G	305	Apr	216	11.69	7733	365
*†Spruce Run Noblesse Anita	E	16	June	759	35.63		
S. Hilltop Butterfat Noblesse	D. Spring Ridge Anita						
¶Spruce Run Noblesse Carmen	F	178	June	820	37.59	5372	240
*†Spruce Run Wickson's Tilly	C	42	June	1399	71.53	1919	98
S. Wickson	D. Tillybardin Beauty's Pansy						

§Longyear, J. E., Mr. & Mrs., Claypool, Ind. ARHT

Johnanna Gypsy Patricia	G	365	Feb	125	6.94	8544	369
†Johnanna Nancy's Gladys	G	212	Feb	370	18.32	3466	155
†Johnanna Rose's Georgie	G	243	Mar	444	23.58	4346	208
†Rose of Longyear Farm	A	287	Mar	610	29.91	7271	345

§Loveless, Arthur R. & Son, Wawasee Guernsey Farm, Cromwell, Ind. ARHT

Forge Hill Brita	G	334	June	722	29.18	9064	400
Libensam Brightness	C	313	June	845	41.87	10541	524

§Loveless, John L., Wawasee Guernsey Farm, Cromwell, Ind. ARHT

Libensam Patience	G	334	June	902	41.43	10635	500
Wychwood Boss	C	217	June	637	32.49	6180	312

Luck Brothers, Luck Brothers' Farms, Ashland, Va.

Lakeview Dixie	E	140	June	1188	53.48	5751	244
Lake View Farms Mildred 2d	D	160	June	1078	53.26	6327	305
Lake View Farms Mildred 3d	F	148	June	1028	48.55	5219	244
Lakeview Foremost Steadfast	A	149	June	1015	46.41	6158	258
Lakeview Gertrude Pansy	A	134	June	1102	48.86	5556	245
Lakeview Maiden	C	113	June	922	44.39	4093	201
Lakeview Master's Dutch Maid	C	147	June	1192	53.76	6597	282
Lakeview Master's Myrtle	A	114	June	951	45.12	3764	168
Lakeview Master's Sycamore	C	105	June	1295	56.24	4923	218
Rex's Rosebud of H. Y.	A	144	June	1349	58.16	7116	292
Truce's Vanity 2d	E	159	June	935	47.72	6385	321

§Lybarger, James, Lybargers' Farm, Geneva, Ind. ARHT

†Donna Louise Ramie	G	274	June	226	13.07	3390	168
†Golden Acres Superior Lady	G	47	June	806	33.05	1207	49
S. Dairy Queen's Superior	D. South Wind May's Lady						
†Mary of Lybarger's Farm	G	91	June	619	30.61	1922	91
†Peggy Ann of Fair View	F	96	June	767	31.07	2704	110

§Lykes, F. E., Milton Farms, Arden, N. C. ARHT

†Milton Farms Lark	D	63	June	1080	54.67	2288	108
†Milton Farms Lilian	E	184	June	823	48.00	6055	320
†Milton Farms Lily	F	198	June	928	48.85	6371	315
†Milton Farms Lucile	E	156	June	687	40.89	4083	202
Milton Farms Marthara	G	264	June	616	33.31	6008	311
†Milton Farms Murtle	F	192	June	878	38.20	6017	270

§Lyman, Edna Fay, FaEdLy Ranch, Santa Maria, Calif. ARHT

*†FaEdLy Amelia's Amy	B	214	July	845	44.54	6911	316
†FaEdLy Amy's Tillie	G	110	July	1061	48.08	3865	152
†FaEdLy Buttercup's Daisy	F	246	July	637	30.73	5442	257
*FaEdLy Buttercup's Rosie	D	331	July	848	43.52	10091	512
*†FaEdLy Buttercup's Sally	A	92	July	1028	55.23	3387	171
*†FaEdLy Fannie Bell	D	223	July	958	42.47	8371	370
†FaEdLy Janey	F	72	July	868	36.32	2128	82
†FaEdLy Jeannie May	F	226	July	792	36.70	6568	297
*FaEdLy Maizie	D	186	July	1102	48.17	7363	309
*†FaEdLy Princess Shirley	D	305	July	443	22.42	7983	369
†FaEdLy Princess Trudy	F	305	July	83	3.83	8843	390
†FaEdLy Queenie's Peggy	G	245	July	626	35.89	5338	277
*†FaEdLy Silver Bell's Emily	B	273	July	577	32.40	7825	376
†FaEdLy Wally's Lollie	F	270	July	849	39.82	8156	354
*†Princess Judith	A	181	July	1267	63.48	8688	422

Lyon, Chester A., Antietam Farm, Waynesboro, Pa. ARHT

Antietam Carrie	G	232	July	900	40.86	8048	377
Antietam Charmaine	G	358	July	1045	51.12	12909	634
Antietam Connie	G	30	June	1077	38.35		
S. Langwater Vagabond	D. Conner Park Ella						
Antietam Dorothy	G	50	June	1205	50.04	1901	77
S. Langwater Vagabond	D. Thornton's Jewel						
Antietam Glorianna	G	192	July	940	41.93	6111	282
Antietam Jeanette	E	224	July	990	38.91	8653	352
*Antietam Lucky Girl	A	365	July	766	36.62	12948	614
Antietam Queen	G	365	July	1011	43.81	14231	644
Antietam Rose Marie	G	350	July	902	41.33	11328	539
Antietam Ruby	E	237	July	982	40.98	8236	349
*Mulhocaway Butterfat Sunlight	B	156	July	1585	62.14	9611	437

§Mackey, Frank J., Glacial Meads Farm, Mukwonago, Wis.

†Gordondale Jalna	D	226	June	1080	50.23	8403	360
†Luxerin Wanda	D	203	June	969	42.96	6999	335

§Mackey, Frank J. & Son, Glacial Meads Farm, Mukwonago, Wis.

†Spirit Hill Alta's Bonnie	A	275	June	663	30.86	8237	381
†Spirit Hill Fern's Brownie	E	167	June	746	28.38	5157	219
†Spirit Hill Fern's Echo	A	163	June	797	40.69	5188	269
†Spirit Hill Spotty's June	A	271	June	541	26.19	7915	372

§MacNaughton, Charles D. & Holt, Lloyd H., East Troy, Wis. ARHT

†Creamland Dean's Lorette	A	168	July	1075	59.17	6726	363
†Geneva of Bliss Farm	C	130	July	1155	47.38	5827	266
†Iona of Bliss Farm	F	237	July	663	39.56	6430	295

§Mangas, Alice Loraine, Sunnydale Farm, Union City, Ind. ARHT

*†Sunnydale's Charm	B	203	June	929	42.85	7000	309

§Mangas, Claude L., Sunnydale Farm, Union City, Ind. ARHT

†Sunnydale Kaolin	G	171	June	840	39.48	5046	224
†Sunnydale Kay	G	174	June	636	32.74	3956	197
*†Sunnydale's Colee	A	229	June	834	51.25	7287	384
*Sunnydale's Dream Cleopatria	A	303	June	703	39.30	9246	468
Sunnydale Secret Pollyanna	G	359	June	645	35.26	7872	394

§Mangas, Stanley, Stanruth Farm, Union City, Ind. ARHT

*†Stanruth Cora Jewell	A	37	June	1717	66.12	2085	80
S. Franchester Collegate	D. Bonnie May Cora						
†Stanruth Kaleen	G	178	June	855	39.37	4768	214
†Stanruth Nan Kathe	G	127	June	909	41.86	4008	175

§Manning, W. L., Chockoyotte Farm, Roanoke Rapids, N. C. ARHT

Chockoyotte Bonoli	A	354	June	518	33.55	9373	453
†Chockoyotte Hildred	G	305	June	285	16.68	7210	317
†Chockoyotte Kashemoli	F	90	June	668	31.17	2110	90
*†Chockoyotte Kashfan	D	109	June	898	37.90	3598	139
Chockoyotte Kashglad	G	353	Apr	81	5.06	4997	280
†Chockoyotte Kasholihil	F	90	June	624	28.98	2171	99
S. Klondike Kashmir	D. Chockoyotte Olihildred						

†Chockoyotte Kashwandoli	G	305	June	113	5.10	6041	245
†Chockoyotte Maxrose	E	193	June	753	27.07	6132	246
*†Chockoyotte Olibonnie	D	131	June	660	33.95	3646	177
*†Chockoyotte Oliemogene	B	159	June	788	37.86	5298	272
*†Chockoyotte Oliemoli	D	121	June	757	39.56	3930	191
†Chockoyotte Olihildred	C	261	June	826	37.52	8770	375
†Chockoyotte Rosoli	F	68	June	900	31.71	2105	78
Edward's Hildred	A	365	May	316	14.98	11525	488

§Maple, Claude, Maple Place Farm, Marion, Ind. ARHT

*†Glena Val Maple Place	B	117	June	1195	52.48	5059	236
*†Glencora's Babe	D	114	June	1043	45.90	4669	205
*†Junior's Mary of Violet	A	80	June	1203	51.14	3435	154
*Longquest Estelle	A	195	June	1164	52.30	8310	408
†Maple Place Suzanne	E	190	June	710	35.52	6455	311
Max's Bonnie Martha	A	147	June	1109	53.80	6163	293
†Tine Vale of Maple Place	G	305	June	63	3.23	8723	409

Martin, Bert W., Lakeholm Farms, Mount Vernon, Ohio.

Avalon Long Chance	A	72	June	1074	46.19	2882	117
Brian Boru Prince's Ruby	D	61	June	1002	47.63	2100	97
S. Franchester Noble Prince	D. Goldseeker's Quoexin Ruby						
Kathaliane of Maple Lawn Herd	A	163	June	1443	58.59	8419	350
Shellmar Dona Olna Prince	B	72	June	816	40.33	2085	105
S. Dora's Prince Charming	D. Princess Olna 2nd						
Shellmar Eva Bonny Redoubtable	D	198	June	971	46.33	6889	323
Sunnycrest Faith	A	268	June	1242	58.13	13554	611
Sunny's Quoexin Abbess	C	248	June	1232	52.48	11574	499
Sunnyview Gloria Freckles	A	193	June	1070	48.72	8020	350

Martin, Vera, "Sierra Manor," Reno, Nev. ARHT

†Amorgosa of Thomas Creek	G	60	June	1066	44.26	2281	93
S. Happholme Primrose's Defiance	D. Angela of Thousand Springs						
†Bella of Thomas Creek	G	15	Apr	417	17.90		
S. Happyholme Primrose's Defiance	D. Rock Hill Isabella						
†Carson of Thomas Creek	B	24	Apr	768	35.59		
S. Happyholme Primrose's Defiance	D. Santa Cruz Butterfat Amiable						
†Idaho of Thomas Creek	D	115	June	1086	56.40	4732	223
†Isla of Thousand Springs	A	52	June	1289	49.52	2477	94
S. Splendor of Thousand Springs	D. Isabel of Thousand Springs						
†Pine Manor Charlotte	G	22	June	730	33.82		
S. Coronation Count	D. Pine Manor King's Diadem						
†Pine Manor Cupid	F	121	June	723	38.97	3256	168
†Pine Manor King's Rosalind	F	194	June	632	30.24	4885	227
†Pine Manor Majesty's Linda	G	26	June	882	37.87		
S. Pine Manor Crown Majesty	D. Gayoso Pride						
†Pine Manor Melody Lona	G	198	June	631	32.16	4309	222
Pine Manor Sparkle	F	198	June	728	49.07	5275	290
†Rewana Lady Violet Majesty	C	162	June	679	31.88	4345	205
†Rewana Rocky Violet	A	110	June	1044	48.44	4207	196
†Tybo of Thomas Creek	G	81	June	815	36.21	2316	96
S. Happyholme Primrose's Defiance	D. Tonopah of Thomas Creek						

Mason, G. F., Lisbon, Ohio. ARHT

¶Lincoln Way King's Rena	F	298	June	785	45.33	7596	404

§Massachusetts State College, Amherst, Mass.

Bay State Kewpie	F	260	July	627	31.61	6632	317
Bay State King's Wonder	F	243	July	679	30.53	6938	294

§Matanuska Agricultural Experiment Substation, Palmer, Alaska. ARHT

†Matanuska Lilly	A	91	June	1209	46.79	3600	145
†Matanuska Pioneer Golden Glow	B	42	June	1262	45.45	1698	66
S. Revilo Master	D. Matanuska Lucy						
Matanuska Pioneer Pride	A	180	June	928	43.52	5939	281
†Matanuska Pioneer Queen	B	42	June	1578	58.25	2140	81
S. Revilo Master	D. Matanuska Queen						
†Pioneer Buffie Lass	D	46	June	1207	56.17	1741	88
S. Revilo Master	D. Matanuska Lucy						
†Pioneer Glacial Maid	F	95	June	989	44.24	2862	134
†Pioneer Lucy's Pride	B	21	June	1068	50.75		
S. Revilo Master	D. Tideland Lucy						

§McCauley, Doris A., Green Bottom Farms, Hagerstown, Md. ARHT

*†Fox-deceived Charity 2d	A	82	May	1168	49.68	3265	132
*†Fox-deceived Vagabond's Patie	E	200	May	899	50.17	6503	333
*¶Thatch Meadow Tilly	B	276	May	902	51.88	8664	435
†Vagabond's Doubtful Tilly	F	219	May	833	41.33	6352	304

§McCauley, Jane, Green Bottom Farms, Hagerstown, Md. ARHT

†Arlington Bond Lilly	G	200	May	586	25.23	4199	172

§McCauley, Ralph A., Green Bottom Farms, Hagerstown, Md. ARHT

¶Arlington Vagabond Lily	E	249	May	1027	46.73	8685	386
*†Conclave's Norean of Viewsite	C	96	May	933	40.68	2989	137
*†Fox-deceived Vagabond's Maria	E	74	May	1003	49.15	2442	113
*†Meadow Brook's Darling Ema	E	210	May	824	44.95	5956	309
†Milane Elenora	G	305	May	884	42.03	8648	382
†Silver Barn Lady Love	F	151	May	677	35.83	3529	171

§McCoy, J. W., "Ratcliffe Manor," Easton, Md.

†Ratcliffe Manor Chloe	C	207	June	874	40.40	6732	338
†Ratcliffe Manor Coral	G	40	June	1148	45.37	1510	59
S. Jewell's Cathedral King	D. Ratcliffe Manor Carolyn						
†Ratcliffe Manor Ellen	F	85	June	944	42.33	2833	120
†Ratcliffe Manor Emily	G	88	June	948	43.83	2824	135
*†Ratcliffe Manor Princess	A	68	June	1243	44.65	2956	123
†Ratcliffe Manor Sapphire	G	53	June	958	42.45	1625	72
S. Jewell's Cathedral King	D. Ratcliffe Manor Flo						

McDonald, D. M., Akron, Ohio. ARHT

Edinham Lady Hopeful	F	201	June	934	42.50	6497	295

§McGregor, Howard L., Great Oaks Stock Farms, Rochester, Mich.

†Beatrice K. of Greenfield	G	305	June	351	17.66	6224	297
†Bonita K. of Greenfield	F	303	June	544	34.11	6336	334
*†Cherub of Greenfield Farms	B	173	June	770	34.50	4729	225
¶Greenfield's Clarissa	A	206	June	675	33.24	5833	298
*†Greenfield's Flossie	C	199	June	544	30.78	4864	252
†Greenfield's Jonquil Jane	B	273	June	728	32.48	8675	377
†Greenfield's K. Primrose	G	302	June	619	31.11	6638	309
Greenfield's Linda K.	G	302	June	560	29.35	5856	282
*†Greenfield's Merryanne	B	242	June	650	29.80	7021	311
*†Greenfield's Prima Donna	A	221	June	830	39.84	8389	384
*Greenfield's Roslyn	A	365	June	325	16.63	11202	52?
*†Greenfield's Theda Bara	C	157	June	791	34.52	4700	191
†Greenfield's V. Sunny	G	250	June	727	34.18	6866	319
†Martha K. of Greenfield	F	238	May	731	36.43	6100	296
*†Sharon Rose of Greenfield	C	122	June	1092	47.19	5045	221
Valphar's Jonquil	D	267	June	558	26.01	7576	344

McKee, Daisy, Great Oak Farm, Ladoga, Ind. ARHT

Lad's Cynthia Jane	G	365	May	909	42.56	9774	442
Lad's Princess Mary Jane	G	42	June	1493	60.62	2040	82
S. Illustrious Foremost Lad	D. Leader's Mary Rose						

McKee, Roy, Great Oak Farm, Ladoga, Ind. ARHT

Lad's Iris	G	202	June	976	46.89	6329	278
Pretty Twinkle of Starline	E	61	June	1590	68.37	3318	140

McKitrick, W. W. & Son, Welcome-In Farm, Columbus, Ohio.

Graceland Pride Girl	G	239	July	1121	53.92	9790	489
Linwood's Louise	C	125	July	1240	65.37	5694	254

McLean, George P., Est., Holly Farm, Simsbury, Conn.

Holly Farm Sadie	F	365	May	615	33.48	10178	547

§McMonigle, William J., Maxvale Farm, Yelm, Wash. ARHT

*Hilda of Maxvale	A	231	June	926	48.47	7750	373
*†Madam Betsy of Maxvale	A	265	June	581	25.55	6725	314
*¶Marjorie of Maxvale	A	305	Feb	155	7.14	8696	355
*†Maxvale's Queen Charlotte	E	305	June	483	31.53	7740	425
¶Maxvale's Queen Edith	G	295	June	786	42.09	8065	394
¶Maxvale's Rosella	G	258	June	570	29.68	5237	259
*¶Princess Pat of Maxvale	A	290	June	208	8.10	7765	379
*Toots of Maxvale	A	240	June	961	51.42	8124	418

§McNaughton, M. D., McNaughton Farms, Hendersonville, N. C. ARHT

Kondike Luella	G	87	June	774	36.00	2250	101
McNaughton's Brilliant	F	252	June	733	32.99	6500	300

§McQueen, Gene, Winchester, Ky. ARHT

†Red Cross Beauty	D	305	Apr	82	4.87	5995	315

Meanor, Harold H., Halmar Farm, Clinton, Pa. ARHT

*Curving Hill Linda	4E	195	July	1038	44.77	8062	330
†Elvon Pearl	A	102	July	1003	48.06	3609	163
*†Halmar Betsy	B	108	July	1027	39.56	4144	183
*†Halmar Duchess	A	58	July	929	41.26	1662	74
*Halmar Penney	4A	159	July	1117	54.87	7003	339
*†Halmar's Eleanor	D	48	July	1185	49.80	1814	81
S. Farmhill Ambler	D. Dawn of Farmhill						
*¶Halmar's Heather	E	260	July	478	28.29	7268	349
†Halmar's Irene	G	275	July	493	25.44	5964	282
Halmar's Joan	G	282	July	527	24.01	6469	313
†Halmar's Linda	G	260	July	492	22.01	5302	261
*†Halmar's Morning Star	A	28	July	831	33.76		
S. Farmhill Ambler	D. Halmar Duchess						
*†Halmar's Peach Blossom	A	55	July	955	46.33	1655	80
*†Halmar's Peggy	C	51	July	1036	44.89	1647	72
*†Halmar's Priscilla	A	231	July	709	33.34	6757	329
*†Halmar Suzanne	C	231	July	582	32.06	5949	307
*Halmar Swanee	4A	137	July	1136	49.43	5778	288
*†Warel Marigold	A	58	July	1262	49.86	2324	99

Merrill, S. M., Argilla Farm, Ipswich, Mass.

*Argilla Charlotte	A	242	June	1142	57.22	10424	478
Argilla Consort	E	365	June	795	54.67	12441	717
†Argilla Cresta	A	365	May	378	19.50	13847	671
*Argilla Fair Palotterie 3d	A	181	June	1389	76.00	9442	466
Argilla Monody 2d	G	150	June	1085	52.98	5973	250
Argilla Palotterie 2d	D	181	June	1268	63.44	9736	464
Argilla Paysan	G	262	June	1118	47.96	9676	388
Argilla Plight	D	294	June	906	48.51	10462	493
S. Alfalfa Farm Philosopher	D. Argilla Forelight						
Argilla Priscilla Lee 2d	F	212	June	1201	52.15	9231	392
*Argilla Rosa Lee	A	242	June	1344	56.99	11521	477
Argilla Royal Queen	G	150	June	799	50.87	4435	236
*Argilla Spray	E	212	June	876	44.97	7897	375
Chapman's Royal Lily	A	181	June	1522	80.70	9823	488
*Coronation Aster	A	363	June	1003	53.49	14594	715
Howland Noble Edelweiss	D	365	June	670	39.63	12109	619
*Lincoln Rosebud	A	365	May	693	39.36	15776	804
Runnymede Scarlett	B	347	June	1057	51.60	12200	579
Tamworth Melba	A	355	June	1274	58.13	17240	735
*Westfield Golden Evalyn	A	365	May	301	17.52	14016	789

§Miller, Frank W., Miller's Farm, Huntington, N. Y. ARHT

*Dosoris Rosette	E	254	June	682	36.01	6930	329
†Marvel of Woodside	D	218	July	590	27.80	5172	257
Northwood's Frances	A	218	July	636	30.36	5884	286
*Princess Pat of Melvin Farm	A	254	June	570	29.99	6822	317
¶Traveller's American Beauty	B	182	June	386	22.56	3684	189

Miller, I. G., Faraway Farm, South Royalton, Vt. ARHT

Faraway Pauline Autocrat	D	107	July	853	41.22	3630	164
Faraway Pearl Autocrat	4C	212	July	681	35.16	5755	293
Faraway Periwinkle	4F	40	July	780	35.57	1001	45
S. Lizzie's Superior	D. Faraway Princess Madora						
Faraway Princess Ledyard	4A	144	July	852	38.63	4430	212
Faraway Superior Angeline	E	81	July	934	42.41	2674	117
Faraway Superior Narcisse	D	118	July	937	36.00	4000	181
Faraway Susan Autocrat	C	243	July	788	33.89	7563	329

§Miller, Merle, Valley Pride Farm, Burlington, Wash. ARHT

*†Beatrice of Valley Pride	B	159	Mar	705	39.91	4401	232
S. Valley Pride's Royal Duke	D. Topsy's Darigold Belle						
†Buck-Mor Pitti Sing	A	273	May	767	35.29	8404	396
S. Antietam Butterfat Sequel	D. Buck-Mor Coral						
†Buck-Mor Su Lin	A	125	May	1060	53.04	4765	220
S. Antietam Butterfat Sequel	D. Buck-Mor Secret						
†Chuckanut Phyl F.	G	120	May	939	46.12	3990	191
S. Chicona Caliph	D. Chuckanut Phyl-A						
*¶Cloverleaf Dixie	C	304	Feb	427	26.03	7582	456
*†Delight of Valley Pride	C	132	Mar	1286	63.05	5497	282
S. Chicona Hogarth	D. Darigold Princess Daisy						
Hollinden Amaryllis	A	358	Apr	1036	49.62	14035	618
†Mopsa of South City	A	120	Feb	1100	48.74	4856	218
S. Victor's Skagit Chief	D. Thalma of South City						

†Skagit Janet Foremost A 120 May 1683 83.66 6415 313
S. Wesclair Jean Foremost D. Janet May Juny
†Skagit May Foremost C 40 Mar 1496 75.87 1886 95
S. Wesclair Jean Foremost D. Janet May Juny
†Valley Gem Heather G 305 Feb 519 28.31 7558 402
†Valley Pride's Crecentia F 305 Feb 89 5.10 8543 455

§Miller, Minnie W., Thousand Springs Farm, Wendell, Idaho. ARHT
*†Jacquetta of Thousand Springs A 43 June 1308 49.47 1918 72
S. Highness of Thousand Springs D. Josephine of Thousand Springs
†Janella of Thousand Springs G 80 May 1265 54.43 3317 135
*†LeIlah of Thousand Springs E 184 June 1059 51.26 7793 375
*†Relsa of Thousand Springs A 216 May 1097 50.37 9004 404
*Terry of Thousand Springs C 351 June 716 43.44 9542 536
*†Welcome of Thousand Springs E 23 June 824 29.50
S. Green Meads Country Squire D. Willetta of Thousand Springs

Missouri Improvement Company, Sunnymede Farm, Bismarck, Mo. ARHT
Sunnymede Rex's Faye G 319 June 790 37.62 9352 451
*Sunnymede Rex's Gertrude A 360 June 1100 53.61 15164 746
*Sunnymede Rold Gold Gerty D 356 June 794 42.36 13010 625
*Sunnymede Warrior's Lucky D 331 June 830 46.36 11411 597

§Moffett, Paul G., Sleepy Hollow Dairy Farm, Indianapolis, Ind. ARHT
†Daisy's Myrtle Joy A 30 Mar 1132 57.41
S. Ultra Bess's Highland Laddie D. Daisy's Myrtle Jane
†Gayland's Actor's Mary B 45 Mar 1232 53.00 1728 70
†Gayland's Betsy's Devine D 111 Mar 804 36.60 3378 150
†Gayland's Brenda Nan E 111 Mar 922 46.69 3383 153
†Gayland's Colonel's Countress C 129 Mar 909 36.73 3982 163
†Gayland's Count's Edith G 49 Mar 944 37.30 1488 59
†Gayland's Kitty E 77 Mar 840 42.02 2235 108
†Gayland's Vera A 115 Mar 931 38.56 3602 144
†Gayland's Verbena's Joy A 131 Mar 962 50.43 4341 197
†Gayoso Betsy's Princess A 31 Mar 1190 62.28
S. Wildwood Betsy's Actor D. Gayoso Princess

Mook, Myrtle L., Bellevue, Ohio. ARHT
*Wilema's Rosalind 4E 49 June 1145 50.64 1822 84
S. Coronation Lena's Rex D. Chestnut Ridge Sue's Melissa

§Morgan, Doris, East Lynne Farm, Cato, Wis. ARHT
¶Queen Holliston of E. L. D 191 June 810 37.10 5879 252

§Morgan, Elton W., East Lynne Farm, Cato, Wis. ARHT
¶Arbutus Holliston of E. L. 2d D 289 June 658 40.91 6592 362
†Dot Holla of E. L. D 305 June 10 .64 6826 316
†Ede Arbutus of E. L. F 221 June 556 30.07 3916 185
¶Edene Dora of E. L. F 260 June 761 36.95 7246 330
†Freckette of E. L. F 256 June 586 31.08 6074 275
†Happy Holla of E. L. F 198 June 495 24.23 3788 184
†June E. of E. L. E 96 June 940 46.91 3136 138
†L. Vi-E. of E. L. F 158 June 534 28.35 2803 125
†Lynda Slogan of E. L. C 270 June 645 30.61 7319 337
¶Petite of E. L. D 239 June 724 33.68 6462 289

§Morgan, S. V., Edgefield Farm, Richfield, N. C.
Ruayne Illustrator's Lila A 58 May 1052 56.81 1822 89
S. Quail Roost Illustrator D. Harvester's Lyda

§Morgan, S. V. & Son, Edgefield Farm, Richfield, N. C.
Rockford K. Fairy Lady E 67 Jan 581 26.74 1286 64
S. Klondike Kismet D. Guardsman's Gay Fairy

Morgan, Shelby, Jr., Edgefield Farm, Richfield, N. C.
Rover's Midland Spot A 52 Jan 987 43.64 1602 76
S. Terrace Farm's Rover D. Spotted Ann of Cold Springs

Morse, Darwin S., Green Meads Farm, Richmond, Mass.
Green Meads Lady Faine F 365 May 624 34.02 13903 661
*Green Meads Lady Fair B 244 June 1216 58.16 10904 508
*Green Meads Lady Garnet D 237 June 1208 58.24 10527 504
Green Meads Lady Jewell C 205 June 952 44.58 7590 353
*Green Meads Queen Gem A 337 June 943 46.89 13848 665
Green Meads Queen Theda B 365 June 559 34.36 13028 732
Green Meads Queen Winella B 365 June 378 17.06 16492 760

§Motley, Helen R. C., Wychmere Farm, Ontario, N. Y. ARHT
*†Wychmere Dauntless Sibyle E 35 Apr 1273 61.51 1467 70
S. McDonald Farms Dauntless D. Wychmere Forward Sylvia
*†Wychmere Forward Sylvia A 36 Apr 1281 55.47 1511 65
S. Foremost Preserver D. Douglaston Lady Sally

§Moulton, Arthur S., Middale Guernsey Dairy, Ridgefield, Wash. ARHT
*†Beauty's Premium Sue A 46 Feb 1053 44.25 1696 79
S. Buttercup's Slogan Lad D. Buttercup's Golden Beauty
†Cedar Crest's Blondie B 305 May 131 6.40 10430 508
Grandee's Brownie of Middale E 52 May 993 52.67 1679 87
S. Wey Acres Honesty Grandee D. Oregon's June's Beauty
¶Grandee's Bubbles of Middale F 291 June 701 36.12 7302 345
*†Grandee's Penelope of Middale E 68 Mar 782 32.46 2017 84
S. Wey Acres Honesty Grandee D. Doug's Pleasing of Middale
*†Ione of Shady Spring A 305 May 67 2.73 9896 405
¶Judy Belle Iris A 254 Feb 739 33.66 7496 333
S. Oregon's Pete D. Belle Iris
†Linnie of Mt. Pleasant View C 305 May 555 28.53 7698 397
*Wandamere Jewell's Jewel A 193 June 1162 52.77 8151 342
S. Douglaston Lord Alexander D. Wandamere Jewell

§Muller, Erwin, Troutmere Guernsey Farm, Los Altos, Calif. ARHT
*†Fir Ridge Dana A 181 June 848 36.58 6552 302
Matapa Zeke's Delia A 310 June 779 31.19 10230 387
Troutmere Sandra F 192 June 657 33.20 5045 270

§Muller, Joe P., Jo-Be Farm, Omaha, Nebr.
†Buttercup's Queen of Gold Crest A 305 June 177 8.97 11933 616
†Skyline Crusader's Wanda G 228 June 1292 66.58 9102 497
†Whitebreast Della A 111 June 1369 78.46 5212 305
†White Creek May G 67 June 1136 48.51 2495 110
†White Creek Nancy G 91 June 928 45.47 2750 137
†White Creek Red Rose G 33 June 909 48.03 991 52
S. Whitebreast Archer D. Whitebreast Rose
†White Creek Stella G 61 June 1075 55.91 2149 112
S. Whitebreast Archer D. Whitebreast Della

§Myers, Clarence & Martha, Myerlyn Farm, Chalfont, Pa.
*Evergreen Faustina C 142 May 1151 64.81 5584 306
Evergreen Hi-Dabalee G 212 May 699 34.63 5490 263
†Evergreen Hi Mattie E 120 May 807 34.95 3286 148
Evergreen Precocious G 73 May 684 34.58 1604 82
Evergreen's Fancea D 316 May 769 37.71 9540 462
Fay's Fair Lady of Funk's Farm F 316 May 588 30.37 6860 370
Hemlock Hill Crusader's Starr G 61 May 735 27.50 1435 57
S. Pinebrook Theo Crusader D. Hemlock Hill Starr
Kilmac Eloise G 223 May 871 43.04 6682 331
Myerlyn Lad's Amalia G 206 May 790 32.02 5331 229
Myerlyn Lad's Fancy G 229 May 508 25.01 4717 225
Pinebrook Lucy's Lass G 92 May 641 31.13 1937 92
Poniton Laddy's Poinsetta G 51 May 810 36.05 1333 60
S. Poniton S. B. Laddy D. Poniton Select's Evangeline
Witchwood Bella D 182 May 848 40.70 5788 267

§Myers, Harrison, Myerlea Farm, Chalfont, Pa. ARHT
Floss of Sunset View F 223 May 557 34.84 4781 266
Hemlock Hill Darlene G 73 May 674 27.31 1622 64
Matilda of Sunset View F 238 May 794 36.17 6242 285
Myerlea Langdon's Eppie G 105 May 807 43.62 2942 153
Pinebrook Dorothy C 243 May 663 35.47 5851 297
Pinebrook Ida May G 290 May 565 31.40 6326 330

§Niblett, W. S., Cedar Grove Farm, Edgewood, Md. ARHT
†Cavalier's Rose Maid 4th A 300 May 672 34.50 9572 437
Cedar Grove's Abagail G 252 June 458 25.36 5762 264
†Cedar Grove's Reflector Mary F 305 June 506 31.23 6979 370
†Geneva's Dimple C 261 Mar 402 18.51 7114 296
†Rose Maid's Red Girl A 295 May 150 8.78 9139 418

Niblett, W. S. & Son, Cedar Grove Farm, Edgewood, Md. ARHT
†Cedar Grove's Actress G 207 June 721 31.61 5658 228
Cedar Grove's Ann F 49 June 1335 48.35 2129 77
S. Coldspring's Romulus Actor D. Red Rose Maid
†Cedar Grove's Beauty Bay G 305 June 214 8.63 8824 372
Cedar Grove's Bonnie Bess G 56 June 1013 46.29 1913 80
S. Towson King D. Bettie Rose Maiden
†Cedar Grove's Faith F 305 June 489 25.57 8191 410
†Cedar Grove's Gardenia E 271 June 723 42.78 6807 367
†Cedar Grove's Gay Lady G 305 May 434 21.85 5925 271
Cedar Grove's Patience F 33 June 1174 52.48 1283 57
S. Towson King D. Governor's Rose Maid 3d
*Cedar Grove's Ultra Girl D 45 June 1473 70.88 2234 107
S. Spar Hill Gardenia's Duke D. Warrior's Ultra Lula 3d
*†Dreamwold's Supreme Bell A 117 June 962 48.79 3843 180
†Gayhead's Lady Prim A 305 Mar 211 11.33 8369 365
†Geneva's Fidelity A 300 May 82 5.80 5516 301
*Glenwood Helena 4A 91 June 1300 49.54 4658 174
S. Helen's Royal of Hill Girt D. Glenwood Harriett
*Hampstead Farms Orpha 4A 89 June 1092 48.17 3894 164
S. Maywick's Aristocrat D. Foremost Orpha
*Pharaoh's Bountifull A 139 June 1393 56.29 7158 283
†Pharaoh's Doloris A 305 May 638 43.33 9149 493
*Red Rose Maid A 178 June 1280 57.11 8542 357
*Villageside Queenie C 56 June 1528 56.41 2852 107
S. Langwater Adjuster D. Villageside Trickster
†Warrior's Ultra Lula 2d A 305 May 293 14.84 8483 409

§Nichols, George, Uplands, Cold Spring Harbor, N. Y. ARHT
†Eastover's Sequel Gem G 160 July 663 33.86 3710 169
*†Gael's Genesta A 137 July 1210 55.79 6277 262

§Nicholson, G. J. Guthrie, Mrs., Glen Farm, Newport, R. I. ARHT
†Alabama of The Glen G 227 June 686 36.46 6121 288
†Educator's Fun of The Glen F 233 June 861 40.92 7474 327
†English Rose of The Glen F 165 June 749 39.33 4706 219
Golden Crown of The Glen G 212 June 896 43.93 6401 272
†Maples of The Glen G 250 June 665 39.24 6213 329
*†Midnight Dream of The Glen D 237 June 712 38.48 7173 355
†Minerva of The Glen G 104 June 897 40.01 3590 157
†Modiste of The Glen F 248 June 741 40.57 6510 326
†School Marm of The Glen G 85 June 919 42.83 2789 135
†Scotch Lassie of The Glen G 226 June 762 40.59 6343 292
†Scotch Rose of The Glen G 247 June 801 34.47 7096 295

Niedner, William, Rosewald Farm, Hillsborough, N. H. ARHT
Rosewald Arlene G 258 June 949 46.70 8416 382
Rosewald Favorite's Rose Bud G 69 May 1081 50.61 2245 109
S. Langwater Darius D. Riveredge Alert's Favorite
Rosewald Lady Louise G 122 June 944 44.56 3992 189
S. Langwater Darius D. Rosewald Charming Foxy
Rosewald Lady Rena's Deborah G 185 June 926 45.21 6040 289
*Rosewald Naomi E 168 June 1000 48.92 6456 325
Rosewald Norma's Delora G 71 June 1127 47.59 2671 111
S. Langwater Darius D. Rosewald Norma
Rosewald Tulip G 165 June 912 47.49 5333 246

§Nixon, George R., Nixon's Guernsey Farm, Springfield, Mo.
Jo-Mar Slogan's Marthena A 292 June 557 30.86 6634 381
St. Albans Actor's Genera F 98 June 1071 52.37 3887 176
¶Valliant's Margie of Fairview A 174 May 658 27.19 4773 209

§Nixon, George Reed, Jr., Nixon's Guernsey Farm, Springfield, Mo.
†Butterfat King's Beauty A 114 May 1405 59.02 5170 259
†Distinction's Brilliant Lady E 257 June 557 29.80 5921 291
*George Anna's Butter Maid C 100 June 1742 80.33 5880 262
S. Hilltop Butterfat Jewel D. Wallis's George Anna
†Jo-Mar Slogan's Althea A 305 May 346 18.49 6446 339
†Nixon's Diana G 263 May 788 43.77 6874 367
*†Wallis's George Anna A 113 June 1343 64.48 5194 226
S. Gaylord's Charmer D. Royal Rose of Whiterock

§Nixon, Kenneth G., Maple Leaf Guernsey Farm, Mansfield, Ohio. ARHT
*†Maple Leaf's Charming Pamelia E 52 June 1193 50.73 2088 88
S. Maple Leaf's Pilgrim Progress D. Maple Leaf's Pilgrim Rosella
†Maple Leaf's Charming Pansy G 157 June 666 30.33 3677 165
*†Maple Leaf's Charming Patsy E 221 June 808 34.36 7052 300
†Maple Leaf's Charming Paula F 254 June 389 20.31 4394 198
S. Maple Leaf's Pilgrim Progress D. Maple Leaf's Daisy's Violet
†Maple Leaf's Charming Portia G 194 June 779 35.52 5437 231

§Nixon, Patti, Nixon's Guernsey Farm, Springfield, Mo.
†Gaylord's Fulfillment G 208 June 974 47.35 6867 305

§Nixon, Ray, Est., Maple Leaf Guernsey Farm, Mansfield, Ohio. ARHT

†Maple Leaf's Charming Pepper	F	247	June	673	31.52	5943	267

§Nixon, Ray, Mrs., Maple Leaf Guernsey Farm, Mansfield, Ohio. ARHT

†Maple Leaf's Charming Pearl	G	187	June	559	29.54	3742	174
†Maple Leaf's Charming Princess	G	305	June	222	9.70	5206	245

Ormston, Frank H., Meadow-Gold Guernsey Farm, Saint Johns, Mich. ARHT

*†Meadow-Gold Celia	C	82	June	1493	78.85	4228	206
*Meadow-Gold Duke's Pauline	A	162	June	1021	49.55	5579	264
†Meadow-Gold Maybelle	E	57	June	926	51.22	1713	87
†Meadow-Gold Paulette	E	260	June	890	38.30	7501	358
†Meadow-Gold Playmate	G	126	June	884	36.70	3781	155
*†Meadow-Gold Starleen	C	75	June	1061	46.69	2703	117
†Meadow-Gold Wenda	G	203	June	722	41.99	5241	278
*†Meadow-Gold Wilma	B	197	June	974	45.82	6428	329
Rock Creek Rola	G	172	June	1055	42.84	6444	277

§Orth, Michael, Jr., Hillside View Farm, Waukesha, Wis. ARHT

†Hillside Czar's Alsace	G	256	June	787	39.38	7069	332
*†Hillside Philosopher's Beauty	E	104	June	909	37.76	3893	173
S. St. James Philosopher's Star		D. Golden Beauty of Hillside View					
¶Hillside Philosopher's Duchess	G	258	June	509	28.00	4774	250
†Hillside Philosopher's Judy	E	303	June	690	39.59	8030	394
†Hillside Philosopher's Lady	E	305	May	278	16.02	6340	276
†Hillside Philosopher's Pride	G	278	June	715	34.71	6917	292
†Hillside's Caroline	G	56	June	919	39.89	1713	82
S. Pinewood's Czar-Thel		D. Hillside's Monarch Carol					
¶Hillside's Eminent Fawn	D	303	June	751	36.44	7451	360
†Hillside's Philosopher's Bess	F	168	June	692	35.44	4307	191
†Hillside's Philosopher's Cheri	G	165	June	844	39.28	4805	210
†Hillside's Philosopher's Marie	G	59	June	1097	51.60	2108	95
S. St. James Philosopher's Star		D. Hillside's Monarch Maid					
†Hillside's Philosopher's Queen	G	186	June	679	29.42	4650	189
†Hillside's Philosopher's Ruth	G	131	June	908	34.98	4133	171
†Hillside's Royal Lady	G	117	June	835	41.37	3211	153

§Orth, Wilmer T., Sunny Lea Farm, Oconomowoc, Wis. ARHT

†Shogun's Blanche	D	247	June	380	22.23	5418	268
†Shogun's Cherry	F	305	July	400	22.00	5627	280
Shogun's Dora	G	163	May	838	32.80	4690	179
S. Blakeford Shogun		D. Ida of Sunny Lea					
†Shogun's Grace	F	268	July	709	28.81	7557	291
†Shogun's Lida	G	305	Jan	214	12.45	7211	350
†Shogun's Lucille	G	305	June	336	21.99	6072	305
*†Shogun's Martha	B	183	July	556	16.25	5776	245
†Shogun's Myrtle	E	295	July	647	31.10	8020	363
¶Shogun's Omi	G	205	July	678	33.61	4990	223
†Shogun's Yvonne	G	212	July	677	32.52	5101	231

§Overly, Dale A., Grove Farm, Marysville, Ohio. ARHT

Grove Farm Marge	G	189	July	999	49.99	6464	295
Grove Farm Merrie	G	317	July	853	46.94	9807	482
*†Grove Farm Myrtle	B	181	July	1221	60.48	7925	381
†Grove Farm Pauletta	G	206	July	631	32.73	4903	244
†Valor's Grove Farm Sara	C	144	July	1349	63.40	6389	315

§Overly, Dean G., Grove Farm, Marysville, Ohio. ARHT

*Bea of Grove Farm	A	194	July	1093	45.93	8760	365
†Grove Farm Bella	E	297	July	787	48.03	9121	475
†Grove Farm Della	F	260	July	683	36.83	7585	355
†Grove Farm Kay	E	234	July	957	44.05	8974	379
†Grove Farm Rosetta	D	141	July	1006	49.72	5366	252
†Grove Farm Tess	G	211	July	517	27.16	7832	356
†Grove Farm Valor's Lela	F	270	July	707	44.19	8102	420
†Valor's Donna May	D	179	July	758	40.20	5985	275
*†Valor's Grove Farm Lucky	A	143	July	1188	60.01	6326	320

§Owen, Dave, Owendale Farm, Mukwonago, Wis. ARHT

†Owendale's Butterfat Polly	G	288	June	20	1.01	4847	203
†Owendale's Butterfat Princess	G	305	Feb	194	9.45	9327	405
*†Owendale's Daisy Mae	D	152	June	952	44.76	5529	247
S. Ward Acres Hyboy		D. Owendale's Verna					
*†Owendale's Dianna	A	259	June	861	42.22	8844	399
Owendale's Doll	F	305	Mar	12	.67	5633	244
†Owendale's Emerald	E	305	Feb	7	.36	6293	284
†Owendale's Fashion Princess	G	215	June	687	35.77	5428	239
†Owendale's Puritan's Dream	G	305	Feb	100	5.24	8045	357

§Owen, Hal, Hal Owen Guernsey Farm, Oklahoma City, Okla. ARHT

†Demonstrator's Jessie Bell	G	36	July	1049	50.46	1160	55
S. Childers' Demonstrator		D. Bell of Lone Beech Farm					
†Resolute Ruthie	G	38	July	1061	53.09	1289	64
S. Meadow Lodge Resolute		D. Mussolini's Rose					
†Sun Farms Emperor's Jerrine	G	71	July	1048	50.32	2631	123
S. Meadow Lodge Emperor		D. Sun Farms Jessie Janice					

§Owen, J. K. & Dull, Merritt, Marowene Farm of Arcanum, Arcanum, Ohio. ARHT

†Edna Daisy of Marowene	G	289	July	502	29.72	5274	300
*¶Edna Marjorie of Marowene	C	303	July	83	3.96	8228	429
†Rose Butterfly of Marowene	D	93	July	746	35.07	2453	115
*†Rose Frances of Marowene	B	133	July	1133	52.73	5144	246
†Rose Joyce of Marowene	G	305	July	466	23.37	7213	358
*†Rose Lady of Marowene	F	16	July	554	24.41		
S. Raemelton Triumph Jester		D. Shirley Golden Rose					
*¶Shirley Golden Rose	A	305	July	549	27.29	9444	470

§Owen, Victor G., Owendale Farm, Mukwonago, Wis. ARHT

†Owendale's Butterfat Delores	G	150	June	732	34.95	4395	177
S. Mulhocaway Butterfat Marius		D. Owendale's Cream					

Palmer, G. W., Palmer's Dairy Farm, Green Bay, Va.

Mountain View Beverly Queen	A	275	June	874	40.39	8662	397
Oak Range Bessie	A	202	June	1014	49.40	7820	368
Oak Range Lilly	A	155	June	975	55.40	5421	274
Palmer Haven's Imperial	A	200	June	1053	48.56	7410	359
Palmer's Agnes	A	164	June	1019	45.96	6432	271
S. Violet's General		D. Soso Plus's Lassie					
Palmer's Beatrice	A	238	June	1226	56.31	11195	492
Palmer's Beulah	A	160	June	1091	54.88	7375	381
Palmer's Callie	A	261	June	406	20.63	6963	340
Palmer's Della	A	214	June	704	34.11	7183	333
Palmer's Dopey	A	133	June	1012	47.70	5186	246
Palmer's Dorothy	A	316	June	585	25.33	9664	458
Palmer's Edith	A	169	June	997	44.50	6653	311
Palmer's Elnora	A	289	June	619	27.86	7998	373
Palmer's Emma	A	184	June	944	47.12	6902	358
Palmer's Eva	B	291	June	512	29.03	7513	412
Palmer's Fay	B	198	June	890	45.03	6485	337
Palmer's Florence	B	200	June	965	38.43	7967	321
Palmer's Geraldine	E	229	June	853	41.64	7102	366
Palmer's Gloria	E	308	June	501	24.92	6940	342
Palmer's Gracious	E	168	June	1004	50.53	5893	286
Palmer's Hortense	G	261	June	833	41.07	7363	365
Rolling Hills Crocus	F	259	June	806	38.31	8125	384
Wakefield Adelia	A	324	June	533	30.68	8700	501

§Parmerlee, Roy, Parmerlee Place, Huntington, Ind. ARHT

†Bettylou of Parmerlee Place	G	97	June	829	35.42	2698	119
†Fawnwhite Prince's Wanda	C	112	June	935	40.71	3712	159
†Gay Boy's Betty Lou	B	110	June	960	42.73	3727	181
†Willow Creek Clara	F	113	June	970	44.65	3773	177
†Willow Creek Torchy	F	63	June	854	43.22	1882	95

§Pennsylvania, Trustees of the University of, Bolton Farm, Bristol, Pa.

Colonel's Ester of Bolton	F	242	June	708	46.34	6987	324
General's Vicky of Bolton	F	170	June	726	35.43	5067	231
Jester's Brightstar of Bolton	F	57	June	1010	55.36	1951	106
S. Bolton's Jester		D. General's Starbright Queen					
*King's Betsy of Bolton	C	77	June	1204	49.98	3274	147
King's Doris of Bolton	G	108	June	823	34.07	3561	157
King's Lucile of Bolton	F	10	Apr	316	19.08		
S. Bolton's Sybarite King		D. Lucinda of Bolton					
King's Starlight Queen	E	206	June	668	34.03	6343	305
King's Vannie of Bolton	G	102	June	832	39.37	2961	135
Rex's Sunbeam of Bolton	F	181	June	979	45.33	6316	303

§Petan Company, Rancho San Carlos, Montecito, Calif. ARHT

*†Ellwood Randor's Thecla	E	236	July	848	39.47	8222	360
*†La Londie of O'Klare	A	95	July	1501	58.27	4987	181
†Rancho Nicasio Commend Grace	G	305	June	299	14.63	7629	355
*†San Carlos Bell	A	31	July	1780	70.14		
S. Coronation King Comet		D. Troutmere Silver Bell					
†San Carlos Dolly	G	192	July	930	38.60	6069	250
*†San Carlos Dora	B	225	July	1119	51.04	9246	445
*†San Carlos Doris	A	219	July	734	37.95	5962	311
*†San Carlos Dorothy	B	212	July	983	41.69	7757	325
*†San Carlos Evelyn	D	236	July	831	43.59	8171	396
†San Carlos Fancy	E	229	July	848	47.83	7261	397
*†San Carlos Fashionable Girl	A	200	July	650	33.88	6295	305
*†San Carlos Florence	B	262	July	842	39.26	9486	505
*†San Carlos Gay Gem	A	110	July	1096	48.26	4229	187
†San Carlos Gay Girl	A	205	July	609	37.02	6566	347
*†San Carlos Ginger	D	305	July	822	41.45	11357	510
*†San Carlos Gypsy G.	B	40	July	1196	51.79	1554	65
*†San Carlos Happy Girl	A	298	July	916	49.88	10219	558
†San Carlos Lady Princess	E	305	July	138	8.50	7343	382
†San Carlos Laura	F	115	July	929	41.19	3794	163
*†San Carlos Leliann	D	55	July	1450	62.24	2582	109
†San Carlos Louise	D	138	July	986	51.68	5545	263
†San Carlos Mary	F	61	July	977	41.04	1890	85
¶San Carlos Monitor's Cherokee	F	295	July	548	31.26	5720	303
*†San Carlos Papoose	B	267	July	791	42.01	8941	474
*†San Carlos Pat	A	243	July	966	40.38	10245	399
*†San Carlos Pretoria	B	213	July	589	29.98	5670	275
*†San Carlos Shy Girl	A	206	July	1049	60.78	8444	421
San Carlos Surprise	G	365	June	336	13.35	12124	514
*†San Carlos Topsy's Queen	A	305	July	451	20.32	10545	449

Peters, Victor B., Est., Peters Guernsey Farm, Keokuk, Iowa. ARHT

*Grace's Valor's Rex Deborah	C	181	June	881	48.59	6478	303
*Grace's Valor's Rex Queenette	C	262	June	867	44.75	10554	515
Lad's Rex Juliana	D	365	June	462	18.76	11538	463
*Lad's Rex Twilight	4D	134	June	1098	62.30	5789	264
Peters' Benefactor Alice	4F	29	Apr	1087	43.83		
S. Green Meads Benefactor		D. Grace's Valor's Rex Queenie					
Peters' Benefactor Amy	4F	86	June	1260	53.68	3635	151
S. Green Meads Benefactor		D. Rex's Laddie's Janette					
Rex's Rex Mahout Abigail	G	299	June	960	52.17	10915	519

Peterson, William O., Ring-Win Farms, Greensburg, Pa. ARHT

*Champion's Queenie	A	162	June	1657	78.41	9112	419
Great Elm Belladonna	C	184	June	1166	50.41	7973	364
S. Gay Folly's Commentator		D. Great Elm Bella					
*Melba AExeniadotia	A	245	June	1554	71.49	12576	614
Ring-Win Farms Snow Flower	E	28	May	1162	54.42		
S. Sapphire's Gold Bond		D. Welcome-In Snowbird					
Sherwood Forest Model Lily	A	169	June	956	43.54	6239	288
*Welcome-In Maxine	C	152	June	1177	53.91	6877	300

§Picard, Philip J., Lone Maple Farm, Feeding Hills, Mass. ARHT

†Lone Maple Butterfat Betsy	G	221	June	716	41.20	6095	326
†Lone Maple Butterfat Noble Joy	G	49	June	878	45.70	1415	73
S. Butterfat Fashion Noble		D. Lone Maple Butterfat Freesia					
†Lone Maple Butterfat Rosalyn	G	235	June	896	43.14	7154	348

Pingree, Sumner, Flying Horse Farm, South Hamilton, Mass.

Chedco Fantine	G	81	July	1103	48.21	3122	136
S. Chedco King of The Meads		D. Chedco Fantastic					
Chedco Tulip	F	364	July	1004	58.14	12467	675
Flying Horse Clara's Butternut	G	232	July	968	49.18	8972	488
Flying Horse Clara's Melody	4G	212	July	1118	61.86	8907	479
Flying Horse Colonel's Belle	G	46	July	1248	58.29	1787	83
S. Chedco Colonel		D. Flying Horse Butterfat Belle					
Flying Horse Colonel's Marie	G	244	July	974	55.33	8587	471
Flying Horse Glory's Pearl	F	256	July	812	54.12	9217	473
Flying Horse King's Red Lassie	D	365	June	701	43.35	11099	653
Flying Horse Master's Clarise	G	347	July	1009	53.80	13372	667
Flying Horse Master's Rose	G	341	July	687	41.78	10781	595
Flying Horse Master's Violet	G	247	July	924	53.73	8992	489
*Flying Horse Royal Bluebell	B	314	July	1075	55.59	14577	752
*Flying Horse Royal Lute	A	306	July	1036	62.53	12253	701
Flying Horse Select's Sunset	G	181	July	968	58.39	5831	336
*Forges Sunbeam	A	35	July	1664	77.04	1852	85
S. Forges Captain		D. Forges Select Sadie					
*Hilltop Butterfat Ella	A	365	July	149	8.29	14649	683
Kitchener Royal Lute	D	212	July	1047	54.56	9253	470
*Runnymede Select's Marigold	B	365	June	469	25.51	16515	854

Pinkham, Arthur D., High Mowing Farm, Wilmington, Vt.

Foremost Thaura	F	141	June	787	40.54	4315	198
Foremost Theodosia	G	365	June	205	11.50	9424	494
*Horse Shoe F. Beauty	B	354	June	135	7.24	9089	463
Howland Noble Genesta	G	365	June	57	2.97	9536	473
Howland Snowstorm Glencoe	G	262	June	793	36.49	7633	333
Whimsy Jenny Gerhardt	G	150	June	956	46.87	5335	231

§Poag, E. J. & P. J., Playhaven Farms, Burt, Mich. ARHT

Playhaven M. Alice	F	202	May	719	35.42	5101	245
†Playhaven Y. Polliannna	G	178	May	791	37.46	5042	253

Poag, P. J., Playhaven Farms, Burt, Mich. ARHT

Playhaven Y. Arcadian	G	365	July	166	10.69	7256	409

Pollack, George J., Pine Grove Farms, Binghamton, N. Y. ARHT

†Auburndale Farm's Jenny	G	305	June	183	13.10	5590	311
Demon's Helene of Pine Grove	G	295	May	617	38.29	6937	324
General's Garnet of Pine Grove	D	230	June	871	42.45	6948	326
Hazel of Edgewood Farm 2d	A	106	June	1569	56.96	5544	207
Vision's Eloise of Pine Grove	A	233	June	401	21.42	5905	288

§Powel, William R., Ellicott City, Md. ARHT

†Manor Dimple	G	288	July	658	34.90	7065	396
*†Manor Iris	E	157	July	988	39.46	5571	262

Pratt, George D., Jr., Sunny Valley Farm, New Milford, Conn.

*Daisetta of Fleetwood Farm	E	193	June	1497	58.99	11251	471
*Sunny Valley Ethereal 2d	A	167	June	1186	55.87	7924	365
*Sunny Valley Hepatica	A	291	June	1177	59.36	11926	599
¶Sunny Valley Poppy	D	305	Nov	250	14.96	8876	457
*Sunny Valley Queen Bess	E	266	June	1184	64.10	11775	635
*Sunny Valley's Bobwhite	A	201	June	1366	61.49	10606	471
Sunny Valley's Duchess	F	140	June	1152	55.77	5668	251
*Sunny Valley's Fair Lady	C	187	June	1401	56.77	9441	402
*Sunny Valley's Favorite	A	305	May	344	15.38	15878	711
Sunny Valley's Flirt	A	190	June	1057	54.34	8241	404
Sunny Valley's Hattie	G	198	June	1386	56.99	9588	399
Sunny Valley Trudie	D	299	June	872	35.15	9602	462
Sunny Valley Valrosq	A	281	June	1272	55.09	12177	545
Sunny Valley Valtype	C	210	June	1207	36.00	10080	408

Prentice, Thomas W., Plymouth, Mass.

*Forges Butter Nut	D	122	July	1461	65.76	5940	264
S. Flying Horses Promise	D. Forges Cecile						

Price, S. C., Coldspring's Farm, Saint Johns, Pa.

Coldspring's Beauty's Maida	G	196	June	1128	51.23	7993	334
Coldspring's B. Valentine	G	273	June	1001	42.35	9557	405
*Coldspring's Hardwick's Beauty	B	365	June	495	21.59	14492	642
*Coldspring's Hardwick's Colsia	C	279	June	1257	60.87	12788	619
Coldspring's Hardwick Content	G	177	June	1044	53.24	7451	327
Coldspring's Hardwick's Cora	G	308	June	873	49.35	9560	490
Coldspring's Hardwick's Fanita	D	320	June	1332	64.23	15553	700
*Coldspring's Hardwick's Leda	A	233	June	1348	65.01	12358	590
*Coldspring's Hardwick's Lida	B	142	June	1303	59.04	7024	306
S. Hardwick's Royal	D. Coldspring's Lillian						
Coldspring's Hardwick's Prim	G	31	June	1233	67.12	1270	69
S. Hardwick's Royal	D. Prince Clover's Belladonna						
Coldspring's Romulus' Adeline	G	273	June	872	45.47	9056	454
Coldspring's Romulus Enola	F	213	June	1054	58.50	7540	396
*Coldspring's Romulus' Prim	A	39	June	1458	68.84	1885	87
S. Langwater Romulus	D. Coldspring's May Rose						
Coldspring's Romulus' Queen	B	78	May	1221	61.43	3504	152
S. Langwater Romulus	D. Coldspring's Hardwick's Leda						
*Coldspring's Romulus' Rosie	D	199	June	1139	57.45	8930	424
Coldspring's Sophie	G	31	June	1126	53.38	1161	55
S. Bloomfield Peter	D. Bryncoed's Sophie						
Jester's Linda of Boston	C	189	June	1133	65.86	8768	447
*Maywick's Rosamond	A	185	June	1635	72.94	10912	473
Mulhocaway Dot C.	G	203	June	998	46.33	7454	326
Rose Maid's Bess	A	61	June	2094	71.44	4214	149
S. Golden Arrow of Honey Brook	D. Cavalier's Rose Maid 4th						

§Pritzl, Joe, Westlynn Farm, Payette, Idaho.

*†Westlynn Mary Lou	E	26	Apr	997	44.21		
S. Chicona Louis	D. Leona Jean Magda						

Pruett, Edward, Red Cross Farm, Winchester, Ky. ARHT

Foremost Rutila	B	161	June	931	40.97	5236	221
King's Lady Julia	F	183	June	735	46.58	4435	255
*Maxim's Alice of Bayville	A	365	June	41	1.96	10004	469
Norol's Foremost Ruth	F	113	June	951	43.37	3685	148
Prissy of Boiling Spring Farm	A	176	June	1023	51.81	5568	276
Quail Roost Lucky Lassie	D	199	June	808	41.29	5355	280
Red Cross Faye	G	45	June	1176	54.92	1717	80
S. Fayroyal's Maxim	D. Freesia of Belmont View						
Red Cross Maxim's Alfa	E	206	June	811	45.52	5791	291
Red Cross Maxim Flower	F	45	June	913	44.58	1397	68
S. Quail Roost Maxim's Tuffy	D. Maxim's Alice of Bayville						
Red Cross Maxim's Kentucky	E	212	June	1009	50.06	6638	335
Red Cross Maxim's Violet	F	186	June	798	44.23	4970	284
Rex's Queen Esther	4D	170	June	964	40.49	5579	230

§Purdy, Floyd, Greenfield Farm, Tomah, Wis. ARHT

†Bell Buoy's Golden Princess	E	242	June	901	52.29	8049	436
†Gracious Lorna of Meadow View	D	72	June	1233	54.90	2854	146
Greenfield Orchid Darlene	G	273	June	888	38.65	7853	323

Purmort, C. M. & Fisher, Carl, Way-Ellen Farm, Van Wert, Ohio. ARHT

*†Cherry's Tillie Mae	A	183	July	1061	44.59	7875	336
*†C. M.'s Farm Luella	E	74	July	1550	60.48	3961	159
Gaylord's Jubilee of Fortune	D	271	July	503	26.94	7617	343
†Merry Valnedda's Lady	G	146	July	1021	36.45	5194	199
*†Mirabelle Calumet	A	113	July	1532	64.38	5859	254
*†Nodrog Merry Valnedda	C	150	July	1225	53.44	7111	294
*†Raemelton Carlita	C	248	July	706	31.80	7126	360
*†Raemelton Triumph Bonton	E	192	July	1096	55.90	8258	400
†Way-Ellen Farms Maybelle	G	305	July	51	2.66	9178	416
Welcome In Chum's Emerita	F	318	July	184	8.34	9016	411
†Welcome-In Forward's Desire	G	273	July	771	32.02	6850	286

§Pyle, E. Baker, Brightside Farm, Malvern, Pa. ARHT

†Brightside Chickadee	B	122	June	1161	55.28	5326	261
†Brightside Chorus Girl	C	114	June	1104	53.76	4980	196
†Brightside Emmaline	C	242	June	937	44.52	9665	469
†Brightside Gem	E	220	June	613	36.20	5017	262
†Brightside Harriet	A	212	June	753	42.51	7756	425
†Brightside Hazel	G	150	June	886	34.93	4847	191
†Brightside Jeannie	C	108	June	1028	46.09	4375	201
†Brightside Nancy	F	242	June	746	41.68	7587	380
†Brightside Opal	G	181	June	604	37.06	4042	215
†Brightside Pomona	G	220	June	615	36.21	5068	260
Brightside Sophie	A	168	June	771	41.51	5713	309

§Pyle, Harold F., Brightside Farm, Malvern, Pa. ARHT

†Brightside Bell-Fern	G	91	June	943	46.15	3078	149

§Rasmussen, Howard, Fort Collins, Colo. ARHT

¶Beauty of "the little farm"	E	194	June	510	31.95	4170	227

Rawls, J. C., Southampton Guernsey Farm, Franklin, Va. ARHT

Agate's Martha of Chilbrook	A	34	June	1261	50.83	1401	56
S. Alice's Gangster of Chilbrook	D. Agate's Ultra						
Anita's Pet of Chilbrook	E	319	June	637	33.59	9468	466
Duke's Bonnie of Lone Oak	D	269	June	748	31.35	9554	376
Locust Grove's Glory	A	83	June	1123	50.54	3130	132
Southampton Conquest's Queen	4G	150	June	642	27.30	3960	170
Southampton Conquest's Starlea	G	194	June	1081	40.55	8019	324
Southampton Lady	E	226	June	718	31.89	6390	273
Southampton Lucky Sandra	4G	167	June	720	37.11	4649	234
*Southampton Secret	4C	138	June	1177	42.75	6017	234
Southampton Snowflake 2d	F	21	June	868	33.44		
S. Riegeldale Viscount's Conquest	D. Southampton Snowflake						
Southampton Sonice 2d	G	168	June	1032	53.67	6784	303
Southampton Spot	E	27	June	882	31.96		
S. Fox Dean's Foreman	D. Immergrun King's Spot						
Southampton Starlene	G	196	June	761	37.49	5663	265
Southampton Sunshine	C	333	June	608	34.15	8912	447
Vim's Lillian of North View	4A	150	June	1014	52.65	5908	294

Reid, J. B., Bain Ridge Farm, Francestown, N. H.

Kitchener Ann	4D	138	July	1036	48.72	5488	234

Reinfeld, Albert, Reinfeld Farms, Scobeyville, N. J.

Maywood R. Gayety	G	156	July	1193	63.84	6128	305

Reinfeld, Joseph H., Incorporated, Reinfeld Farms, Scobeyville, N. J. ARHT

*Brooklawn Maid Queen	A	108	July	1635	77.21	5863	290
*Brookmead's Joan	A	232	July	1019	48.91	8621	414
*Coldspring's Romulus' Dotty	D	287	July	837	43.03	9802	518
*Fox Dean's Crystal	C	365	June	542	27.06	14977	728
*Fox Dean's Lustre	A	318	July	528	26.49	10703	528
Fox Dean's Posey	E	365	May	30	1.65	12232	630
*Glenburnie Daisy May	A	142	July	1405	66.48	6896	334
*Harmony Hollow Jacqueline	B	122	July	1794	86.49	6741	328
Hill Girt Randarose	G	181	July	1086	56.48	6549	343
*Marshallvale Rosette	A	186	July	1484	67.23	9656	450
*Maywick's Chelly	A	128	July	1224	62.08	5580	268
*Provost's Glenna	B	144	July	911	59.03	5077	285
Reinfeld's Fair Maid	G	365	July	882	51.96	10559	632
Reinfeld's Marcia	G	365	June	36	1.96	13665	675
Reinfeld's Pauline	G	129	July	1252	58.01	5134	229
R. F.'s Bright Frances	G	181	July	1002	53.63	6161	309
R. F.'s Golden Alicia	G	202	July	963	42.41	6719	316
R. F.'s Golden Marilyn	G	251	July	1254	53.45	10321	476
Spar Hill Clematis	E	146	July	1335	66.65	6840	343

§Reynolds, Dorrance, Goodleigh Farm, Dallas, Pa. ARHT

†Goodleigh Consort Grensta	G	198	June	886	40.33	6824	285
†Goodleigh Consort Vauxbeleb	G	127	June	976	38.29	4424	179
†Goodleigh Eolus Glen	G	145	June	881	42.75	4718	201
*†Goodleigh Eolus Herina	D	288	June	824	46.27	10728	561
*†Goodleigh Eolus Seela	A	288	June	712	37.78	8901	398
†Goodleigh Eolus Sunleaf	G	221	June	594	35.31	5044	244
†Goodleigh Eolus Vafair	G	305	June	74	3.60	7988	366
†Goodleigh Romulus Brusie	G	173	June	796	35.60	5509	258
†Goodleigh Romulus Fern	G	176	June	839	35.60	5777	254
†Goodleigh Romulus Floss	G	200	June	876	43.06	6134	270
*†Goodleigh Romulus Sequil	E	212	June	547	26.53	4988	237
*†Goodleigh Romulus Sunita	D	129	June	1105	45.65	5352	207
*Goodleigh Romulus Verna	E	303	June	653	31.69	9230	435
†Goodleigh Romulus Verona	G	57	June	1275	54.22	2330	95

Reynolds, James R., Larch Farm, Wenham, Mass. ARHT

*Larches First Lady	A	266	July	980	51.95	10325	487
*Larches Joy	A	121	July	1347	55.77	5574	232
Larches Maria	4G	100	July	836	42.98	2747	122
S. Woodholm's Moonbeam	D. Larches Molly						
Larches Patsy	E	213	July	1049	55.18	8332	403
*Larches Rebecca	E	147	July	1457	60.19	6821	259
Larches Ruby	F	305	July	950	46.36	10308	488

§Rhoads, Jerome H., "Rhoadsacres," Kirkwood, Pa. ARHT

†Janis' Greta of Upsand Downs	G	128	June	816	32.99	3473	136
†Jvhar Royal Donna	G	46	June	916	48.03	1348	70
S. Liseter Royal	D. Liseter Merry Top's Donna						
†Jvhar Royal Sunbeam	G	67	June	805	37.62	1737	83
†King's Beauty of Upsand Downs	G	290	June	510	28.05	5587	272
†King's Dot of Upsand Downs	D	193	June	512	30.22	5173	269
†King's Gertie of Upsand Downs	F	113	June	1027	45.11	4186	198
†King's Heroine of Upsand Downs	F	178	June	664	36.81	4909	245
*†King's Kappa of Upsand Downs	A	168	June	837	38.93	6136	251
*†King's Melody of Upsand Downs	B	88	June	1267	60.95	3627	180
S. Homestead Royal's King	D. Mary Rose's Dewdrop of Midway						
*†King's Phi of Upsand Downs	A	162	June	685	36.41	5393	249
*†King's Pi of Upsand Downs	A	151	June	896	48.48	5639	274
*†Laddie's Almu of Upsand Downs	C	43	June	1215	55.56	1714	78
S. Althea's Laddie of Upsand Downs	D. King's Mu of Upsand Downs						
†Laddie's Maizi of Upsand Downs	G	258	June	676	30.83	5947	267

Rider, J. L., Pleasantview Farm, Catawissa, Pa.

Hardwick's Lea of Pleasantview	A	242	June	1104	55.35	9885	465
S. Coldspring's Hardwick's Gascon	D. Fair Rosie's Royal						
Judy Ann of Pleasantview	G	282	June	846	37.43	8797	355
Laddie's Rose May	G	309	June	783	38.62	8675	403
Pearl Harbor of Pleasantview	F	169	June	710	37.71	4398	212
Pleasantview Clara Louise	G	270	June	814	39.64	7981	357

Pleasantview Queen's Lassie	F	104	Feb	817	33.04	3151	122
S. Royal Laddie of Pleasantview		D. Rappana's Queen of Pleasantview					
Pleasantview Royal Anna	A	354	June	493	24.93	10121	474
Pleasantview Royal Phyllis	G	365	June	240	11.11	10752	482

Riegeldale Farm (The Trion Company), Trion, Ga. ARHT

Riegeldale Beau's Delilah	D	124	June	943	49.79	4301	219
Riegeldale Ben's Beatrice	G	185	June	866	48.00	6082	314
Riegeldale Ben's Benita	G	270	June	873	40.02	8964	422
Riegeldale Ben's Bloom	G	164	June	484	22.75	3060	143
Riegeldale Ben's Cherry	G	271	June	516	23.90	5601	249
Riegeldale Ben's Joyous	G	337	June	677	35.04	8503	431
Riegeldale Conqueror's Melba	G	362	June	668	39.84	8640	499
Riegeldale Emory's Arietta	F	365	June	584	32.74	10233	564
Riegeldale Emory's Betsey	F	75	June	1067	50.79	2891	125
*Riegeldale Emory's Charlotte	C	125	June	1185	56.54	5867	243
Riegeldale Emory's Connie	D	334	June	654	36.96	8868	473
*Riegeldale Emory's Coquette	B	158	June	1141	48.64	6649	286
Riegeldale Emory's Daisy	F	197	June	823	47.40	6165	346
*Riegeldale Emory's Darling	E	110	June	999	50.95	3825	188
Riegeldale Emory's Dulcie	G	260	June	467	25.50	5561	322
Riegeldale Emory's Fanchette	F	113	June	885	48.35	3774	190
Riegeldale Emory's Freda	G	175	June	893	41.19	5732	265
Riegeldale Emory's Mae	G	365	June	58	3.35	8789	483
Riegeldale Emory's Nira	G	286	June	870	38.73	8744	411
Riegeldale Emory's Princess	G	256	June	638	32.74	5944	277
†Riegeldale Ferdinand's Deb	D	228	June	678	45.12	6581	356
Riegeldale Mate's Arabella	F	107	June	808	34.28	2974	126
Riegeldale Mate's Bobolink	G	325	June	496	28.46	6055	362
*Riegeldale Mck. Amy	A	163	June	1079	49.11	6701	306
*Riegeldale Syria's Lucy	A	107	June	1241	58.24	4958	238
Riegeldale Viscount's Edith	G	197	June	868	40.03	6101	302

Riford, L. S. & Staples, T. M., Greystone Farm, Auburn, N. Y.

Greystone Dream	G	223	July	828	39.94	6758	308
Greystone Gorgeous	A	288	July	913	47.43	9971	517
*Greystone Lady Maid	B	114	July	1094	62.48	4715	255
S. Douglaston Baron Balfour		D. Ultra Dairymaid of Vallyvu					
Greystone Miss Fatima	G	230	July	869	47.12	7387	362
Greystone Miss Irene	G	229	July	938	43.82	7382	339
Greystone Miss Katrina	4G	132	July	835	43.26	3773	182
*Greystone Royal Annette	A	99	July	1397	69.86	4668	207
S. Rex's Duke of White Farms		D. Lizzie Hill of Maplewood					
*Greystone Royal Beatrice	A	105	July	1396	61.86	4908	223
S. Rex's Duke of White Farms		D. Greystone Music					
Greystone Royal Patricia	D	97	July	1084	47.92	3795	164
S. Rex's Duke of White Farms		D. Supreme's Maretta					
Greystone Royal Rita	E	92	July	1064	52.79	3343	158
S. Rex's Duke of White Farms		D. Greystone Gretchen					
Greystone Royal Sylvia	G	365	June	232	13.53	9871	499
Greystone Royal Tilly	4F	153	July	842	49.21	4349	241
*Lady Chrissie of Ridgeway	4E	135	July	1309	63.50	6538	311
Royal Maid of Dellwood	G	268	July	972	47.37	8539	379

Rines, Clinton F., Walnut Crest Farm, Westbrook, Maine.

Grace Pet of Maple View Farm	A	181	June	986	52.10	7484	358
Presumpscot May	A	365	June	315	17.99	14468	743
Walnut Crest Patriot's June	D	89	June	1632	69.70	4737	209
Walnut Crest Patriot's Violet	E	110	June	1236	62.05	4540	227
Walnut Crest Realm	F	221	June	1178	61.62	8847	424
Walnut Crest Steadfast Joan	G	334	June	344	24.68	9193	495
Walnut Crest Steadfast's Maple	F	321	June	873	54.51	9990	552

Rines, Mark P., Walnut Crest Farm, Westbrook, Maine.

Walnut Crest Steadfast Fashion	G	259	June	1160	64.99	10089	522

§Roberts, Owen J., Bryncoed Farm, Chester Springs, Pa.

†Bryncoed's Alberta	E	131	June	973	44.86	4889	223
†Bryncoed's Beryl	B	212	June	1045	49.33	8295	363
¶Bryncoed's Betsy	E	193	June	549	29.10	4307	219
*†Bryncoed's Biggie	A	113	June	1189	48.17	4988	216
†Bryncoed's Blossom	G	232	June	610	29.41	5638	253
*†Bryncoed's Dairy Maid	A	114	June	1028	42.68	4642	197
*†Bryncoed's Dewdrop	A	168	June	905	45.48	6285	309
¶Bryncoed's Diana	F	280	June	479	23.97	6663	339
†Bryncoed's Florette	G	106	June	806	33.97	3125	144
†Bryncoed's Generous	C	241	June	621	31.63	7118	335
†Bryncoed's Glorious	G	212	June	765	34.27	6602	274
Bryncoed's Gracious	B	145	June	997	46.28	5341	235
†Bryncoed's Jeannette	D	225	June	976	42.97	8210	364
†Bryncoed's Judy	E	179	June	617	29.97	5019	223
†Bryncoed's Louise	G	303	June	588	31.08	7105	372
†Bryncoed's Myrtle	E	219	June	742	34.07	6049	286
†Bryncoed's Nancy	G	193	June	556	29.40	4383	205
*†Bryncoed's Pattsy	A	242	June	858	36.98	9022	410
*†Bryncoed's Peter's Betty	A	178	June	748	34.59	5429	240
†Bryncoed's Queen	D	121	June	855	45.15	3823	182
†Bryncoed's Rose	E	209	June	836	41.42	6991	313
†Bryncoed's Viola	F	282	June	590	26.68	6296	287
†Bryncoed's Violet	D	206	June	1186	62.63	8823	413
†Bryncoed's Vivian	F	207	June	712	35.97	5769	280
†Bryncoed's Water Princess	A	166	June	1236	57.27	7645	320
†Elenor of Maple Knoll	D	106	June	1055	47.48	3868	180
¶Laddie's Lassie of Frewvale	D	225	June	469	22.73	5538	266
†Rosemary's Bunty of Alder Lea	C	61	June	1115	50.76	2328	104

§Roughsedge Brothers, Bear Haven Farms, Bloomsburg, Pa. ARHT

*¶Bryncoed's Una	B	191	June	929	44.04	6943	328
*†Fairlawn Brilliant	A	104	June	1252	53.34	4347	184
*†Fairlawn Peerless Dorrence	A	101	June	1311	70.14	4684	232
†Gardenville Convoy's Helena	G	190	June	885	37.64	5368	242
†Gardenville Mister's Peggy	G	57	June	703	32.37	1281	61
†Gardenville Rose Bell	G	53	June	614	32.58	1041	49
†Gardenville Rose May	G	60	June	737	32.06	1405	62
¶Goose Valley Rose	E	222	June	783	36.03	5817	264
†Ivy's Golden Lass	G	60	June	988	40.94	1905	80
*†Meadowlane's Delight	C	189	June	765	37.20	5793	266
*†Mt. Ararat's Valiant's Victoria	C	162	June	1093	45.39	6578	259
†Rhoda's Rosie	G	54	June	946	42.50	1669	72
¶Riveredge Peerless Melba	E	271	June	675	29.87	8755	394
†Rose's Maxim's Daisy	A	67	June	1092	53.00	2352	105

Rowe, H. G., Melbourne, Fla.

Indian River Majesty Faithful	F	254	June	729	34.49	6251	291
Indian River Mck. Princess	E	262	June	772	39.38	7033	345
Indian River Mck. Wistful	F	256	June	712	38.17	6279	298

§Rumgay, L. L., Ingleside Farm, Oregon City, Oregon. ARHT

Ann of Ingleside	F	231	June	719	39.05	5452	302
†Cherub's Secret of Monte Rose	G	13	June	324	13.13		
S. Highcroft Rosalie's Cherub		D. Maureen's Secret					
*†Majesty's Daisy of Traverdale	A	235	June	1001	42.78	10658	464
*†Monarch's Prue of Monte Rose	A	100	June	1364	54.97	4631	210
S. Fir Ridge Ultra Monarch		D. Prue of Monte Rosa					

Ruschmann, Henry F., Meadowbrook Farm, Bernardsville, N. J.

Ardena of Meadowbrook	F	150	June	1043	48.02	5522	263
Chestnut of Meadowbrook	C	147	June	1599	82.54	7638	389
Dolly of Herodale	A	97	June	1369	60.93	4267	205
*Doree of Foxsin Divide	A	86	June	1154	53.47	3395	161
Eliza of Meadowbrook	B	144	June	1497	65.90	7485	317
Lucrecia of Meadowbrook	D	61	June	1346	57.36	2679	114
S. C. F.'s Merry Honor		D. Maggie's Lucretia					
Lurella's Jeanette	A	197	June	1212	60.36	8067	430
Maisie of Herodale	C	150	June	1338	76.96	7335	371
Majesty's Iris	G	67	June	1095	49.42	2346	109
Majesty's Lady Lucinda	G	67	June	1163	52.60	2463	111
Majesty's Lady Ultra	G	53	June	1175	53.72	2067	90
S. Dinsmore Royal Majesty		D. Leader's Lady Ultra					
Meadowbrook Countess Lucia 2d	F	101	June	1082	46.45	3697	164
Nipporsink Platinum	A	81	June	1376	70.35	3941	179
Peerless' Primrose Topsy	D	43	June	1448	71.86	2012	101
S. Green Meadow Peerless 2d		D. Topsy's Primrose of Cinchona					
Suez's Jerry	A	150	June	1187	62.12	6049	309
Suez's Likely Lady	A	67	June	1598	71.76	3641	163
Suez's Louella of Meadowbrook	F	136	May	1023	46.36	4683	206

Rustman, J. H., R-Lane Farms, Bassett, Wis.

American Beauty of Lakewood	B	147	June	774	38.10	4751	219
†Flossie's Abby of Ridgewood	A	120	June	831	36.00	3425	144
Gordondale Gala	B	236	June	488	25.01	5472	285
†Green Meads Queen Flirt	A	30	June	942	38.17		
S. Langwater King of the Meads		D. Coventry Theda Bara					
†Hollassie Lubin	A	105	June	966	44.28	3647	169
Hope of Wache-Etcha	D	320	June	759	47.10	9320	548
Judy of Wache-Etcha	D	329	June	601	33.74	8766	491
†Linland Sara	G	114	June	929	48.68	3630	164
Linland Shirley Lee	G	174	June	836	40.22	5422	264
Neita of Wache-Etcha	D	243	June	803	38.35	6923	324
†Oak Lane's Pansy	E	61	June	1090	47.89	2281	106
S. Alford Farm Elegant		D. Pet's Pansy's Thorn					
†Pet's Pansy's Thorn	A	122	June	883	38.61	3887	172
*†Rockingham Gay Girl 4th	A	111	June	987	39.40	3870	156
*Ultra's La Dena	A	135	June	1242	65.45	6010	300
Victoria Thorn	A	360	June	535	33.02	9262	542

Sabine, Stephen W., Westfield Farm, Groton, Mass.

Westfield E. Bright Spot	E	120	Apr	799	46.94	3597	193
Westfield Golden Blossom	D	31	May	1313	58.97		
S. Argilla Furlough		D. Comet's Bloom					
Westfield Golden Eva	D	256	May	958	50.23	8298	412
Westfield Golden Janet	E	147	May	913	47.87	4301	217
Westfield Golden Sundown	F	243	May	909	51.20	6989	356
*Westfield T. Evalina	D	227	May	908	44.88	7865	373

Salisbury, B. F., Willowmere Farms, Fairfax, Va.

Willowmere Cheri Winsome	A	365	June	190	11.34	11362	627
Willowmere Gaiety	C	365	June	529	30.28	9411	483
S. Willowmere Wisdom		D. Willowmere Glorianna					
Willowmere Grateful	A	76	Oct	1136	58.88	2720	127
S. Willowmere Wisdom		D. Willowmere Graceful					
Willowmere Rosary	A	266	June	713	34.69	7712	379
S. Willowmere Prospector		D. Willowmere Rita					
Willowmere St. Cecelia	F	365	June	251	12.73	9482	450

§Sanders, N. V., Clover Club Farm, Kaysville, Utah. ARHT

†Betty's Princess Regent	E	107	May	1056	53.34	3481	183
S. Bethany Prince Regent		D. Maid's Betty of Pine Ridge					
†Cache Meadow Juno	D	262	June	525	28.71	6013	296
†Cache Meadow Lillian	F	234	June	751	31.17	5564	233
†Cache Meadow Rosarie	D	20	June	814	38.77		
S. Lad's Phyllister of Middale		D. Valley Pride's Rose Marie					
†Cache Meadow Trilby	F	220	June	514	26.86	3792	197
†Cache Meadow Wilda	G	44	June	1013	50.27	1535	74
†Gem View Trudy	G	212	June	797	37.06	5995	274
†Genesee Girl	G	181	June	637	32.17	4036	194
†Genesee Majestic Primrose	E	242	June	688	34.41	6658	313
†Genesee Vera's Vallee	G	122	June	835	38.02	3508	160
†Molly's Suzanella	G	284	June	358	24.02	4578	276
†Prince Regent's Blanch	F	199	June	685	31.18	4869	206
†Prince's Genesee Countess	G	282	June	580	28.81	6776	321
†Vera's Princess Bethany	E	181	June	716	37.68	4787	232

§Sanders, N. V., Mrs., Clover Club Farm, Kaysville, Utah. ARHT

*†Westlynn Honor	B	122	June	820	38.17	4327	227

Sanford & Blackwelder, Twin Brook Farm, Mocksville, N. C. ARHT

*Knight's Magnolia	B	60	June	1519	62.30	3016	133
S. Itchen's Queen's Knight		D. May Queen's Magnolia					
Milton Farms Kathie	A	60	June	1486	59.89	2985	127
S. Clear Springs' Maxim King		D. S. F. Sophia of Milton Lodge					
Royal Count's Hazel	G	61	June	963	49.06	2047	96
S. Clear Springs' Royal Count		D. King's Mary Cary					
Twin Brook Alice	G	46	June	901	50.24	1450	77
S. Quail Roost King Glamour		D. Twin Brook's Grace					
Twin Brook Lady Peggy	G	50	June	1000	41.53	1689	74
S. Quail Roost King Glamour		D. Knight's May Princess					

§Schaadt, David, Van Wert, Ohio. ARHT

¶Bessie Maid's Tillie	G	255	July	603	28.38	6501	299

§Schacht, W. F., Golden Arrow Farms, Huntington, Ind.

Golden Arrow Empress	F	26	June	865	39.90		
S. Golden Arrow Proud King		D. Captain's Susan					
Golden Arrow Fairy Queen	G	365	June	796	31.85	9970	452
Golden Arrow Jewell	G	338	June	1123	44.38	12345	520
Golden Arrow Maria Theresa	G	30	June	836	33.02		
S. Golden Arrow Duke's Memory		D. Golden Arrow Gertrude					
Golden Arrow Miss America	G	328	June	717	36.58	7610	389
Golden Arrow My Rose	F	177	June	933	42.58	5673	255
River View Gracey	G	365	June	532	25.80	8633	423

§Schaffer, Forest S., Clover Dale Stock Farms, Van Wert, Ohio. ARHT

*†Imogene's Ultra Rosalie	A	302	July	737	48.46	9793	553

§Schaffer, Forest S. & Milvada, Clover Dale Stock Farms, Van Wert, Ohio. ARHT

†Harriet K. of Greenfield	F	281	July	696	28.47	7131	311
*†Manitou's Crescent's Candor	A	299	July	634	38.76	11073	548

§Schaffer, Kenneth W., Clover Dale Stock Farms, Van Wert, Ohio. ARHT

*†Clover Dee's Alice Jean	C	63	July	1264	64.85	2650	125
†Clover Mead's Coleen	G	67	July	937	49.04	2142	97
†Greenfield K. Doris	F	69	July	1041	59.26	2392	131
†Greenfield's K. Belle	G	253	July	693	39.31	5991	312

Schlegel, Edward D., Damian Farms, Conesus, N. Y.

Damian Doseedoe	4F	181	June	1007	45.32	6141	268
Damian Gossip	F	222	June	932	45.02	7794	360
Damian Isolene	D	285	June	693	32.39	8058	378
Damian Jade	4G	177	June	838	39.15	5398	232
Damian Novice	4G	165	June	985	45.90	5655	232
Damian Orchid	4E	128	June	928	47.17	4339	202
Damian Poor Mary	4F	177	June	704	36.70	4639	221
Damian Royal Venus	4C	138	June	1094	46.28	5547	229
Damian True Rose of Locusts	4G	136	June	836	38.72	3959	176
Damian Zoe Rose of Locusts	4G	40	June	1105	51.09	1424	65
S. McDonald Farms Floyd	D. Dianna Rose of Locusts						
Duke's Dixie	B	256	June	760	43.14	7386	385
*Midnight Bloom of The Glen	A	212	June	1106	52.35	8514	361
Roman Lady of The Glen	B	249	June	931	50.69	8991	459
Schlegel's Betty of Conesus	4A	121	June	934	41.96	3880	181
*Schlegel's Cora of Conesus	4A	122	June	1159	42.22	5750	202

§Schleigh, W. B., Golden Hill Farm, Martinsburg, W. Va. ARHT

†Golden Hill Lady Faithful	G	130	June	445	24.87	2478	116
†Groton House Levity's Karo	G	126	June	663	34.64	3323	165
†Groton House Levity's Vatina	G	51	June	1076	42.53	1728	68
S. Pine Manor Levity's Legacy	D. Groton House Caesar's Vat						
†Woodside Hall Knollton Hilda	G	305	May	215	11.97	7926	387

§Schlueter, U. A., Oconomowoc, Wis. ARHT

†Dairyman A.'s Charm	C	139	June	1135	46.88	5341	244
S. Allen's Show Boy	D. Dairyman Vampire						
†Monarch's Prince's Snowdrop	B	305	June	516	28.84	7965	402
*†Troutwater Coramaid of Dr. K.	A	284	June	660	30.60	7769	368

§Schrock, Ammon, Topeka, Ind.

Lady Fair's Trixy	F	242	June	1002	42.09	7964	371

Schwabacher, Julian L., Barbian Farm, Bethlehem, Conn. ARHT

Barbian Charity	F	251	June	1042	44.62	9301	383
*Barbian Gracious Mistress	A	264	June	917	44.84	10620	489
Barbian Mijean	F	74	June	1049	41.98	2608	109
S. Green Meads Mischief	D. Mountain Brook Jeanie						
Barbian Mikate	F	121	June	976	47.85	4047	175
Barbian Milette	G	150	June	910	50.69	4756	229
Barbian Miqueen	F	173	June	1063	51.89	6672	310
*Barbian Provinna	A	236	June	1293	65.57	12105	555
Barbian Valentine	F	249	June	896	44.98	8049	372
Gayhead's Her Aloha	C	277	June	744	42.30	8655	488

§Schwinn, S. J., Channel Point Farm, Accomac, Va.

†Willora Premier's Hope	C	131	June	1176	56.69	6158	277
†Willora Supreme's Royal	E	142	June	1038	55.06	5639	265
†Willora Supreme's Ruby	A	121	June	1017	47.74	5068	217
†Willora Supreme's Starlight	C	63	June	1225	61.26	2619	115

Scott, W. H. & Bridges, Gordon W., Hunterdale Farms, Franklin, Va. ARHT

Beauty's Princess Kathryn	4D	14	June	389	20.09		
S. Crossdaile's Maxim's Majesty	D. Princess Dolly's Beauty						
Hillside Valorous Laural	4G	14	June	364	17.15		
S. Quail Roost King Valorous	D. Cummings' Queen of Guilford						
Knightdale Ideal's Pauline	4D	14	June	472	25.01		
S. Foremost Maxim's Ideal	D. Marcus' Pauline						
Meadow View Janette	4A	14	June	532	21.46		
S. Meadow View Prince Don	D. Cavalier's Little Jane						
*Sik-co King's Armistice	4A	14	June	516	24.92		
S. Riegeldale Judy's King	D. Grapelawn Sequel's Dolly						
Willowood Maxim's Ollie	4F	14	June	329	13.62		
S. Primrose Master Maxim	D. King's Olga of Willowwood						

Self, James C., Greenwood Dairy Farm, Greenwood, S. C. ARHT

*Greenwood's Coker Rose	E	121	June	910	47.51	3893	210
Greenwood's Maxim Florence	F	155	June	873	54.43	4499	239
Greenwood's Maxim Frances	G	45	June	899	53.32	1306	77
S. Clear Springs' Hattie's Maxim	D. Miller's Little Pauper Lax						
Greenwood's Maxim Thelma	F	142	June	963	57.88	4701	247
Hinson Butterfat Polly	B	286	June	650	37.88	8330	462
Miller's Little Pauper Lax	A	181	June	1177	59.81	8877	457
Riverside Maxion Fancy Lady	C	319	June	518	32.38	6457	386
Stringfellow Farms Lois	A	182	May	1265	63.29	8960	442
S. Butler Island Majesty Scarlett	D. Bonnybrook Ruth						
*Sunny Hill Assurance Scarlet	A	52	June	1042	52.13	1756	91
Sunny Hill Cestian's Fannie	B	155	June	1071	50.70	5769	288
Sunny Hill Lucky Nola	D	303	June	361	23.68	7324	391
Sunny Hill's Gratitude	D	296	June	921	57.15	10817	587
Sunny Hill Susie	E	304	June	686	42.79	8016	448
Sunshine's Maxim Theda	B	192	June	1149	59.33	8676	425
Viola of Woodside Farm	B	272	June	761	37.78	8486	446

§Seymour Brothers, Grenfel Farm, West Allis, Wis. ARHT

*Grenfel Butterfat Balinda	B	259	June	924	40.69	8689	359
S. Vallevue Butterfat Slogan	D. Grenfel Balinda						
†Grenfel Butterfat Bridget	E	97	June	1225	43.52	3887	149
*¶Grenfel Butterfat Esther	A	184	June	976	44.35	6829	256
*Grenfel Butterfat Margery	A	195	June	1009	44.42	6704	296
*¶Grenfel Butterfat Moonlight	D	250	June	795	36.53	7581	332
S. Vallevue Butterfat Slogan	D. Grenfel Moonbeam						
*†Grenfel Butterfat Valerie	A	18	June	791	34.67		
S. Vallevue Butterfat Slogan	D. Grenfel Verna						
†Grenfel Clarion Barbara	G	127	June	837	32.14	3588	137
†Grenfel Clarion Glorious	F	91	June	937	45.38	2933	148
†Grenfel Clarion Linda	G	262	June	851	33.71	7338	290
¶Grenfel Clarion Rosette	E	161	June	983	42.79	5019	224
*Grenfel Moonshine	A	238	June	860	41.67	7751	374
S. Grenfel Cellini	D. Grenfel Moonbeam						
*†Hilltop Butterfat Coral	B	189	June	833	40.18	6033	250

§Sheldon, L. W. & Sons, Lynworth Farms, Fulton, N. Y.

†Lynworth Hopeful	F	305	July	23	1.44	7131	392

§Sheldon's Sons, L. W., Lynworth Farms, Fulton, N. Y.

†Lynworth Belle	D	87	July	1009	46.85	1192	55
S. McDonald Farms Denley	D. Lynworth Beth						
†Lynworth Celia	F	305	July	33	1.71	8098	394
†Lynworth Glorious	D	245	July	562	28.74	7383	338
†Lynworth Joy	A	119	July	973	44.31	4219	179
†Lynworth Poppy	C	305	July	487	23.15	9079	467

§Shierling, P. O. & Sons, Shierwood, Winchester, Ind. ARHT

†Shierwood Arol	G	102	June	807	35.61	2892	133
*†Sherwood Radiant	C	36	June	1444	59.39	1707	70
S. Franchester Radium	D. Shierwood Dimple						
†Shierwood Ramay	G	260	June	688	33.06	6355	292
*†Shierwood Reward	B	126	June	1079	46.30	5243	240

§Showalter, C. D. M., Mikella Guernsey Farms, Roanoke, Va.

†Mikella's Faithful	G	148	June	564	29.24	3602	188
†Mikella's Golden Glamour	F	33	June	1061	49.98	1150	54
S. Mobjack Fashion	D. Terrace Farm's Rosemary						
†Mikella's Model Peggy	F	197	May	699	33.65	5601	271
†Mikella's Red Rose	G	196	June	638	33.41	4991	250
†Mikella's Rosemary Glamour	B	122	May	1201	52.75	5188	244
†Mikella's Rose of Sharon	A	81	May	1092	51.03	3300	155
†Red Ruby's Hattie	B	189	June	843	45.03	6004	307

§Shultz, Esther F., Bon Acre Farms, Galena, Ohio. ARHT

¶Bon Acre's Belva	F	305	June	102	5.07	3463	162
¶Bon Acre's Bertha	G	300	June	404	18.24	5176	225
†Bon Acre's Josie	G	178	June	854	43.34	5526	273
*†Bon Acre's Patricia	E	172	May	857	33.17	5339	225
†Bon Acre's Petunia	D	117	June	770	30.97	3422	133
S. Willow Brook's Premier	D Golden Sada of Balgreen						
†Bon Acre's Polly	D	237	June	752	34.14	8063	375
†Bon Acre's Rose	F	168	June	818	35.36	5534	230
†Bon Acre's Ruby	G	14	June	776	32.99	1907	75
S. Willow Brook's Premier	D. Willow Brook's Dottie						
†Bon Acre's Tillie	G	121	June	1015	43.97	3989	173
S. Willow Brook's Premier	D. Valor's Tillie of Francene						
†Charlescote Petal	G	206	June	724	33.06	6991	322
†Feura Charity	G	222	June	761	36.04	6261	298
†Paymaster's Gardenia	G	265	June	631	29.53	6776	311

§Shuttleworth, William W., Sunset Ledge Farm, Warren, Mass.

Charmette of Butternut Brook	E	222	July	908	43.80	7251	324
Edgewood's Sheila	C	253	July	697	46.41	7728	461
†Ladderlook Blanchette 4th	G	193	July	662	31.15	4775	220
*Ladderlook Fredonia	B	106	July	1008	57.97	3748	187
Lenhof's Brunhilde	E	172	July	812	39.38	5417	271
Lenhof's Columbia	E	132	July	767	35.29	3944	173
†Mountain Brook Josephine	F	38	July	1022	44.36	1212	54
S. Green Meads Royal Prince	D. Mountain Brook Janice						
Mountain Brook Louise	G	190	July	847	43.66	5409	275
Mountain Brook Shamrock	A	104	July	900	45.04	3540	173
Mountain Brook Star	B	112	July	929	47.04	3746	190
Mountain Brook Starlight	A	183	July	967	47.38	6452	313
†Noble Sunset Modeana	G	305	July	263	16.36	6069	339
Richmont Virginia	E	265	July	713	36.66	8619	429
Westfield Golden Kindness	A	245	July	904	48.49	8127	445
Wethersfield Carrie	D	314	July	697	36.78	8029	423
Wethersfield Cassandra	D	356	July	700	39.01	10396	510

§Simmons, Charles H., Mr. & Mrs., Hawpatch Guernsey Farms, Topeka, Ind. ARHT

Hawpatch Actress Twilight	F	304	May	485	27.92	7463	379
*†Hawpatch Treva	A	305	May	108	4.81	9359	445

§Simons, Theodore R., Milwaukee, Wis.

¶Tianna's La Noce Queen	G	276	June	637	35.38	7375	349

Sisters of the Precious Blood, Kneipp Springs, Rome City, Ind. ARHT

†Emma of Cayuga Fruit Farm	F	294	May	700	37.80	6993	330
†Kneipp Spring Gondolier's Mary	G	175	May	906	40.90	5457	252
†Kneipp Spring Supreme Pet	G	197	May	816	40.08	5642	265
*Lynworth Flora	4C	80	May	2217	97.57	5302	228
*†Pockey of Silver Spring	C	61	May	1280	61.09	2582	119
S. Pine Manor Alert	D. Peggy of Silver Spring						

§Smith, Harry M., Smith's Sandy Ridge Farm, Doylestown, Pa. ARHT

†Adele of Gruversville	G	172	June	635	30.38	4467	204
¶Amie's Goldie of Abborell	C	172	June	850	33.17	7453	309
†Brandywine Manor Hope	C	97	June	1142	43.40	4433	186
†Brandywine Manor Lena	G	136	June	757	33.77	3528	149
†Deanna's Gladys of Abborell	C	146	June	949	51.38	5278	256
†Guardsman's Eva of W. B.	G	91	June	913	40.30	3045	123
S. Gwynllan Guardsman	D. Regent's Nellie of W. B.						
†Guardsman's Sylvia of S. R.	G	181	June	801	40.74	5734	271
†Hector's Dew Drop of W. B.	G	298	June	486	30.75	5781	814
Hector's Hannah of W. B.	G	312	June	385	22.60	4626	278
†Hector's Myrtle of W. B.	G	109	June	845	40.26	3858	158
†Knight's Magnolia Blossom	E	101	June	987	40.57	3817	159
†Magnate's Flower	G	150	June	844	39.02	4395	187
Meadow Spring Rocky Dolores	G	365	June	476	27.57	7417	434
Mulhocaway Jennifer G.	F	248	June	778	43.60	6782	338
†Niplig Royal Ruby	F	264	June	611	30.14	6059	296
†Spotty of Gruversville	A	238	June	843	33.91	9837	422
†Sunnyside Mary Jean	A	150	June	730	38.65	4087	212
Ultra Amie of Bolton	A	239	June	492	26.94	5178	279
†White Oak Colleen	F	125	June	850	48.41	3655	177

§Smith, Marguerite Delpech, Smith Farm, Bluff City, Tenn. ARHT

†Lucerne's Miss Rosie	G	22	Feb	568	30.15		
S. Haywood Bequest	D. Lucerne's Troublesome Foremost						
*†Riegeldale Major's Lina	A	24	June	830	42.34		
S. Quail Roost Valor's Major	D. Foremost Gay Lina						

§Smith, Nelson H., Steele Hill Farm, Laconia, N. H. ARHT

*†Margie of Emerald	A	129	May	1159	60.30	5096	260
†Steele Hill Danella	G	241	May	60	3.01	2632	129

†Steele Hill Heather	G	143	May	787	29.84	3927	153
†Steele Hill Heritage	F	217	May	616	29.67	4974	233
†Steele Hill Margie	G	243	May	620	30.34	5332	246
†Steele Hill St. Jane	G	148	May	561	24.87	3011	135
†Steele Hill T. Susan	G	191	May	812	30.31	5298	196
†Steele Hill T. Suzette	G	177	May	671	28.82	4038	172
†Steele Hill Victoria Lass	G	168	May	673	24.51	3954	152
*†Steele Hill Warrior Maid	B	107	May	1303	67.77	4799	234
*†Thirlstane Thankful	A	179	May	986	43.02	6226	288

§Smith, Orin A., Evergreen Farms, New Hope, Pa. ARHT

†Evergreen Hector's Busy tu	G	305	June	22	1.24	7440	375

§Smith, Philip W., Evergreen Farms, New Hope, Pa. ARHT

†Evergreen Bolatrea	G	22	June	644	29.13		
S. Witchwood Bower	D. Evergreen Lad's Trilly						
†Evergreen Bolea	G	305	June	17	1.06	6075	317
†Evergreen Felibel	G	305	June	518	29.16	7218	348
¶Evergreen Felith	G	305	June	173	9.73	7907	405
†Evergreen Hi-Missy	F	79	June	1029	48.30	2633	134
*†Evergreen Hi-Rosalie	D	101	June	1234	59.27	4344	220
*†Evergreen Hi-Ryla	B	168	June	1194	50.03	7368	326
*†Evergreen's HiPattie	A	65	June	1393	63.96	3170	155

Smock, Kenneth, Ken Ver Farm, Noblesville, Ind.

Cherub's Ken Ver Fairy	E	196	June	612	30.22	5570	279
Cherub's Ken Ver Gala	G	61	June	1016	46.45	2102	96
S. King's Cherub of Normandy	D. Gala of Valdahon						
Cherub's Ken Ver Kamilla	D	150	June	921	39.16	5491	233
Cherub's Ken Ver Pride	G	287	June	803	35.12	7992	354
Cherub's Ken Ver Thais	G	365	June	694	38.39	10333	508
Hazel Dell Sunny Maid	A	108	Feb	1014	38.16	4381	161
S. Hazel Dell's Sunny Pat	D. Hazel Dell's Royal Madge						
Lady Rosalie of Wheeler Farms	C	365	June	327	16.57	9464	442
*Murray's Lady Lynn	A	91	June	1164	62.86	3890	179
S. Lockshore Sir Oliver	D. Lockshore Sprinkle						
Murray's Lady Narcissus	G	320	June	623	25.39	7973	352
Normandy Nola	D	257	June	759	35.37	7143	312
*Orchard Lawn's Althea	A	35	June	1757	75.03	2023	86
S. Quail Roost Patrician	D. Orchard Lawn's Adelia						
Pine Manor King's Harmony	E	358	June	520	27.05	7251	365

§Stack, W. M., Shamrock Farm, Payette, Idaho. ARHT

*†Hilda of Prestdale	A	162	June	979	46.41	6179	304
†Idagem Truman's Memory	C	100	June	948	49.82	3442	175
†Polaida May Rose Cherry 2d	G	282	June	699	33.53	6973	290
†Polaida Prince's Juanita	G	255	June	529	27.83	5110	248
†Regent's Princess Belle	F	202	June	665	30.23	5374	245
*†Rose of Idapine	A	305	Apr	408	18.39	8856	385
†Ruby of Idapine	D	80	May	1317	61.00	3354	156
S. Idagem Sequel's Bandit	D. Sue of Idapine						
†Victoria of Idapine	A	107	June	990	44.85	4001	182

Stevenson, B. L., Fairwold Farms, Columbia, S. C. ARHT

Elsie's Wonder	G	61	June	825	39.12	1718	79
S. Clear Springs' Maxim Flash	D. Dairyboy's Elsie						
Jean's Oakhurst Millie	D	165	June	1046	52.64	5953	293
Johnson's Louella	F	101	June	987	44.34	3376	165
Johnson's Wonder Lady	G	165	June	707	36.71	4629	225
Loyalist Fanny of Pine Ridge	A	122	June	1478	68.01	6302	274
Mill Dale's Spar	G	59	May	941	42.82	1760	76
S. Gabriel's General	D. Fair View's Shelia						
Mill Dale's Wave	G	82	June	872	41.55	2354	112
Oakhurst Harriet	E	56	June	1091	46.91	1981	85
S. Quail Roost Maxim's Magician	D. Oakhurst Democrat's Julia						
Oakhurst Jean's Mary	B	165	June	952	46.28	5366	272

Stewart, J. H., Badoja Farm, Dalton, Ohio. ARHT

*†Badoja Beatrice	E	216	June	896	43.05	6972	304
*†Badoja Beauty	D	107	June	1020	40.82	3899	164
S. Langwater Brutus	D. Cherie Mae Beauty						
†Badoja Billie	G	243	June	641	30.34	5308	237
*†Badoja Golden Rose	E	205	June	696	30.22	5663	264
¶Badoja Halice	G	249	June	696	32.13	6101	297
†Badoja Hannah	E	178	June	1062	43.46	7408	298
†Badoja Happy Boy's Irene	F	155	June	982	45.12	5086	246
*Badoja Happy Girl	E	245	June	829	40.89	7236	371
†Badoja Helene	F	170	June	791	30.88	4611	184
*†Badoja Hilda	B	194	June	913	37.45	6047	254
*†Badoja Holly	E	241	June	776	33.39	6853	301
*†Badoja Honeydew	D	86	June	1026	43.63	3130	132
S. Brownlea Horatius	D. Susie Sunbeam						
*Badoja Honoria	B	257	June	867	38.85	8569	400
*†Badoja Hope	B	287	June	255	16.05	4830	273
†Badoja Hortense	F	159	June	787	35.50	4343	191
*†Badoja Iva	A	305	Apr	424	24.10	9330	484
†Comfort S. Thelma's Trudy	G	219	June	735	30.06	6041	267
*†Fairview's Burma	C	108	June	1383	54.64	4634	193
S. Fairview's Baldwin	D. Fairview's Bonnet						
*†Golden Arrow Polyantha Rose	A	243	June	969	40.13	8674	367
†Green Pastures Fulfillment	F	232	June	531	22.54	4992	221
*Imp. Primrose IV. of Kingswood	A	326	June	663	27.86	8995	394
†Maradea Preeminent Princess	G	156	June	1037	38.71	5428	206
*†Marilea Elaine	C	134	June	1582	63.93	7127	294
†Merestead Daisy Blossom	A	175	June	1087	44.04	6759	295
*†Shamrock's Molly	A	101	June	1372	57.62	4405	185
S. Franchester Shamrock	D. Tarzan's Molly						
*†Scenery Hill's Susan	A	250	June	713	32.83	7563	337
†South Chapel Eleanor	G	291	Apr	481	26.96	5522	268

§Stoller, Dan, Nickel Plate Farm, Latty, Ohio. ARHT

†C. M.'s Farm Bonny	G	212	July	571	30.92	5765	297
*†Nickel Plate Daisy	A	276	July	761	35.01	11528	503
†Nickel Plate Gem	F	117	July	898	41.43	3793	186
*†Nickel Plate Glow	A	125	July	1214	47.71	5965	258
¶Nickel Plate Pearl	G	212	July	712	36.99	6041	277

Stoudt, Morris E. & Emadele M., Mordele Farms, Riegelsville, Pa.

*C. F.'s Merry Martha	A	132	June	1133	49.86	5879	259
*Mordele Del Rio	4E	122	June	1184	66.91	5718	302
Mordele's Rilma Belle	4G	150	June	789	44.13	4529	224

Stoudt, Robert P., Mordele Farms, Riegelsville, Pa.

Bryncoed's Gem	A	224	June	1099	56.38	9208	453
Mordele's Rilma Nella Jay	4G	163	June	695	38.96	4560	248
*Polly of Bryncoed Farm	4A	115	June	1708	75.84	7055	278

Stradley, Wilmer, Elk Manor Farm, North East, Md.

Elk Manor's Esther	G	155	June	836	53.05	5001	290
Elk Manor's Goldie	E	165	June	1109	51.71	6684	294
*Elk Manor's Herolene	E	242	June	459	21.50	6965	327
*Elk Manor's Heromae	D	214	June	1262	58.68	9875	442
Elk Manor's Herose	D	261	June	812	38.44	8860	420
Elk Manor's Katy	E	258	June	828	36.38	9535	406
Elk Manor's Lisa	D	101	June	1151	50.30	4383	201
Elk Manor's Peach Bloom	D	239	June	849	46.88	8712	432
*Fazenda Merry of Lindendell	A	318	June	1084	56.08	12236	611
*Florence Leader of Lindendell	A	239	June	807	42.37	8020	407
Leader's Roxie of Elk Manor	B	211	June	965	38.93	8873	386
*Plato's Fanny of Frewvale	B	238	June	816	39.29	9974	463

Strayer, Deloris L., Rockbottom Farm, Bellevue, Ohio.

Comfort-C-Patricia's Patricia	F	233	June	469	16.23	4989	199
Comfort C. Pet's Pride	F	179	June	855	38.57	5178	241
*Franchester Waitress	C	258	June	657	28.27	6657	293
Rockbottom Lotty's Lilly	4G	52	June	1026	36.66	1725	67
S. Aigler Farm Conquest	D. Comfort S. Laura's Lotty						
*Rockbottom-R-Twinkle	E	260	June	609	26.50	6273	279
*Rockbottom-S-Linen	4E	150	June	904	32.63	4272	179
Sun-Blest Farms Bloom	G	284	June	603	32.58	5453	301

Strayer, Sonia Ann, Rockbottom Farm, Bellevue, Ohio. ARHT

Rockbottom Pet's Penelope	4G	103	June	874	27.73	2841	98

§Suber, O. P., Sonnylaine Farm, Whitmire, S. C.

†Hinson's Rosa	C	80	June	1325	64.43	3555	166
†Merger's Fay	C	105	June	1296	57.68	4850	213
†Merger's Hope	C	162	June	812	38.76	4981	229
†Messenger's Cavalier Mary	A	76	June	1336	54.12	3355	129
†Quail Roost May Magic	E	76	June	1142	56.00	2992	141

§Swendson, E. A., Beulah Lane Farm, Lake Beulah, Wis. ARHT

¶Alice Blue of Beulah Lane	F	217	June	675	27.41	5694	239
Beulah Lane Templar's Beauty	A	160	June	906	38.87	5419	230
†Clarice M. of Beulah Lane	F	113	June	810	37.27	3579	158
†Fortune's Faith of Beulah Lane	D	144	June	817	32.72	4664	193
†Gerard's Lu Lu Belle	A	122	June	1084	42.17	4710	193
*†Gusanna's Mary Lou	A	222	June	886	37.40	7304	309
*†Jo-Mar King's Janet	D	61	June	869	39.75	1823	86
S. Langwater King of the Meads	D. Meadow Lodge Rex's Jewell						
†Wendy of Ulao	C	200	June	851	37.02	6427	294

§Swihart, Thomas G., Mansfield, Ohio. ARHT

*†Broken Sword Princess	C	107	June	962	49.94	3832	160

§Syme, M. Herbert, Patcho'woods Farm, North Wales, Pa.

*Fairlawn Celesta	A	353	July	867	42.05	11882	556
†Laurel Locks Delicious	D	152	July	1123	53.93	6271	286
Witchwood Betsey	E	197	July	871	42.77	6467	315

Tanis, Jacob, Ideal Farms, Augusta, N. J. ARHT

Annamae of Rural Home	C	137	June	1116	56.92	5501	265
Betina of Jelloway Farm	B	188	June	1152	54.04	8242	377
Betsy of The Maples	B	172	June	835	37.76	6011	264
Brookmead's Daphne	A	197	June	1152	49.44	6836	342
Brookmead's Rose of Sharon	C	181	June	1303	60.75	8933	372
*Brookmead's Royal Blossom	A	197	June	1074	49.21	8472	373
*Crescent's May of Rural Home	A	79	June	1497	66.92	4110	182
Franchester Saint Charm	G	155	June	1487	60.25	7755	300
*Friendship V. C. Mariel	A	250	June	962	38.03	10788	417
Ideal's Dictator's Eleneo	G	359	June	917	61.17	11419	655
Ideal's Edward's Polly	E	127	June	1244	60.61	5645	253
S. Ideal's King Edward	D. Pine Bluff Polly						
*Ideal's Emperor's Susie	A	191	June	1570	73.98	10833	498
*Ideal's Gardenius' Cherie	A	112	June	1733	76.27	6847	288
Ideal's Gardenius' Cherina	F	131	June	768	37.37	3974	181
Ideal's Gardenius' Cherine	G	256	June	952	49.33	9283	451
Ideal's Gardenius' Donnita	F	247	June	990	49.52	7587	351
Ideal's Gardenius' Jane	D	160	June	1244	56.98	7366	293
*Ideal's Gardenius' May Star	B	105	June	1613	66.00	5674	223
*Ideal's Gardenius' Pearlette	B	249	June	1395	67.66	13402	600
Ideal's Gardenius' Princetta	G	122	June	1280	53.78	5269	203
S. Langwater Gardenius	D. Daylo Princess						
*Ideal's Gardenius' P. Rose	A	133	June	1752	76.92	8488	354
Ideal's Gardenius' Sally	G	133	June	1116	50.46	5215	214
Ideal's Gay Boy's Netoria	E	119	June	1105	63.23	4700	225
Ideal's Hopeful's Clara Bell	D	74	June	1318	67.37	3335	171
Ideal's Hopeful's Mary Lee	F	334	June	901	38.11	10872	450
Ideal's Jewel's Donta	D	113	June	1181	62.12	5037	243
*Ideal's Jewel's Dora	C	365	June	344	16.37	17181	798
Ideal's King George's Babe	D	260	June	494	24.53	7633	352
*Ideal's King George's Ida	A	82	June	1417	58.27	4078	161
*Ideal's King George's Susie	A	163	June	1438	60.83	8414	391
S. Ideal's King George	D. Ideal's Emperor's Susie						
Ideal's L. D.'s Dolly	D	239	June	1174	57.90	9827	472
Ideal's L. D.'s Lassie	E	135	June	1335	70.26	6492	332
Ideal's L. D.'s Lora	C	246	June	1604	73.81	13949	605
Ideal's L. D.'s Mona	C	86	June	1287	59.88	3891	174
S. Ideal's Lettie's Duke	D. Ideal's Satellite's Mona						
*Ideal's L. D.'s Netoria	B	246	June	1399	63.13	13325	566
Ideal's L. D.'s Rose	G	344	June	1076	59.73	11829	590
Ideal's M. S. Princess Rose	B	229	June	1255	55.37	10470	450
*Ideal's Netoria's Lassie	D	267	June	1011	45.50	11581	552
Ideal's Nonpareil's Wild Rose	G	365	June	63	3.09	11281	534
Ideal's Noranda's Dot	F	224	June	803	40.17	6943	322
Ideal's Noranda's Emeranda	G	365	June	199	11.85	9253	525
Ideal's Noranda's Susie	G	155	Mar	1150	58.56	5957	284
S. Ideal's Susie's Noranda	D. Ideal's King George's Susie						
Ideal's Orpha	B	163	June	960	39.78	5880	262
S. Langwater Flash	D. Champion's Orpha						
Ideal's Peter's Lady Kent	G	235	June	808	37.58	7414	335
Ideal's Peter's Marian	G	245	June	949	45.78	8731	387
Ideal's Peter's Miriam	G	245	June	1108	54.55	8936	419
Ideal's Risbecq's Emeranda	G	351	June	768	39.41	9536	461
S. Ideal's Risbecq's Gardenius	D. Ideal's Jewel's Emeranda						
Ideal's Satellite's Carrina	C	122	June	1111	56.78	5682	255
Ideal's Satellite's Cherilee	G	122	June	1261	58.52	5171	222
S. Langwater Satellite	D. Ideal's Gardenius' Cherie						
Ideal's Satellite's Dolly	G	259	June	1093	51.63	9476	458
*Ideal's Satellite's Elen Jessie	A	227	June	949	49.54	9169	461
Ideal's Satellite's Eve	G	241	June	950	39.63	8298	344
Ideal's Satellite's Kathrin	A	135	June	1286	71.26	6821	313
*Ideal's Satellite's Marietta	A	149	June	1281	62.78	7223	321

Ideal's Satellite's Maybelline	C	80	June	1599	68.12	4138	184
Ideal's Satellite's Susie	D	365	June	444	29.85	12508	708
Ideal's Strongard's Cinderella	E	245	June	877	40.81	9307	426
Ideal's Strongard's Queen	E	106	June	1696	65.99	5669	219
Ideal's Strongard's Verda	D	80	June	1560	78.33	4417	203
Judie of Mount Cherry	C	197	June	1047	51.23	8620	410
*King's Betsy of Rural Home	A	197	June	1059	50.35	7799	354
Maple Vista Red Rose	B	172	June	1016	48.48	6736	305
Marigold Susie	A	146	June	1121	45.52	6746	259
Patsy Alfa Dairy Maid	C	177	June	1027	56.62	7337	351
Pearl's Garnet of Cherry View	A	194	June	1189	63.63	8957	442
Rose Lyn Iola	B	122	June	1748	77.83	7074	282
*Sally Jane of Rural Home	C	119	June	1345	64.70	5641	265
Searchlight's Bonnie Jean	A	150	June	1142	50.39	6313	275
Valley View Rival	A	117	June	1099	54.75	4737	236
Velvet's Pansy	C	188	June	945	54.17	6566	363
Welcome Lane's Lulu	B	68	June	1480	61.90	3347	141
Willow Brook's Starlight	A	68	June	1709	65.99	3863	154

Tanis, John, Ideal Farms, Augusta, N. J. ARHT

Ideal's Edward's Fantine	G	365	June	220	11.84	13084	620

Tarbell, Gage E., Est., Tarbell Guernsey Farms, Smithville Flats, N. Y.

Nodrog Gidonia	D	222	June	586	27.15	5808	270
†Tarbell Bright Elmira	G	68	June	1113	44.65	2609	114
s. Antietam Bright Lad	D. Tarbell Farms Radiant Elma						
†Tarbell Farms Noble Blossom	E	153	June	886	35.68	4982	205
†Tarbell Farms Peerless Agnes	D	248	June	662	28.29	7605	306
*¶Tarbell Farms Peerless Betsy	A	162	June	674	29.66	5456	249
*Tarbell Farms Peerless Elma	A	106	June	977	35.98	3994	156
s. Foremost Peacemaker	D. Tarbell Farms Royal Elma						
*†Tarbell Farms Peerless Lavina	E	83	June	1033	45.87	3128	131
s. Foremost Peacemaker	D. Tarbell Farms Royal Lavender						
*Tarbell Farms Peerless Lotus	D	158	June	1363	64.22	8065	345
*Tarbell Farms Peerless Margold	D	276	June	952	47.07	10461	540
*Tarbell Farms Peerless Sibyl	A	113	June	1619	68.03	6958	287
*Tarbell Farms Radiant Babette	D	107	June	962	47.18	3928	180
*Tarbell Farms Radiant Mitzi	C	275	June	1111	47.68	12686	565
†Tarbell Loyal Babette	G	130	June	772	40.04	4079	208
Tarbell Loyal Leila	G	207	June	921	37.77	6901	287
Tarbell Loyal Mary	F	168	June	751	37.44	5137	226
†Tarbell Loyal Wenonah	G	131	June	832	33.97	4116	178
Tarbell Merry Betsy	G	196	June	797	42.57	5751	290
†Tarbell Peerless Bliss	F	230	June	912	40.87	7461	327
Tarbell Peerless Candace	F	79	June	1220	54.78	3200	133
s. Foremost Peacemaker	D. Tarbell Farms Noble Cynthia						
†Tarbell Peerless Carole	F	137	June	854	45.03	4291	186
†Tarbell Peerless Ellin	G	97	June	936	47.76	3156	152
†Tarbell Peerless Labelle	E	61	June	1156	50.54	2359	103
s. Foremost Peacemaker	D. Tarbell Farms Royal Leatrice						
†Tarbell Peerless Lisanne	E	73	June	972	44.81	2468	109
s. Foremost Peacemaker	D. Tarbell Farms Royal Lisa						
Tarbell Peerless Marlena	G	339	June	626	27.83	8899	386
†Tarbell Peerless Rosalind	G	238	June	572	25.87	6312	287
†Tarbell Peerless Vicki	G	87	June	858	36.12	2416	109
s. Foremost Peacemaker	D. Tarbell Farms Noble Victoria						
Tarbell Proud Antoinette	F	131	June	770	42.15	3694	186
†Tarbell Proud Heloise	F	102	June	886	43.34	3131	148
Tarbell Radiant Betsy	F	311	June	892	37.03	10517	433
Tarbell Radiant Evette	F	322	June	703	31.57	9061	391
†Tarbell Radiant Vidette	G	219	June	941	41.14	7791	352
†Tarbell Regal Pamela	G	131	June	1011	42.48	4676	195
Vancrest Buoyant Queen	C	242	June	765	38.96	7895	393

§Tarbell, Swift, Tarbell Guernsey Farms, Smithville Flats, N. Y.

¶Niplig Maywood's Lovelight	D	247	June	519	24.19	6974	337

§Taylor, Le Roy, Sullivan, Ohio. ARHT

¶Villa-Way Queen Anna	G	255	July	751	34.94	7335	347

§Tenney, Daniel G., Greycourt Farm, Methuen, Mass.

†Rockingham Holliglenn	G	163	June	799	37.82	4600	229

Tenney, Daniel G., Rockingham Farm, Salem, N. H.

*Rockingham Catherine	D	150	June	888	43.71	4833	235
Rockingham Charmona	E	327	June	822	39.09	10503	469
Rockingham Finesse	G	354	June	711	29.97	11911	480
*Rockingham Hollianna	A	160	June	1068	52.90	6360	316
Rockingham Holliarch	G	133	June	809	38.28	3586	182
s. Rockingham Prince Hollistar	D. Rockingham Archene						
*Rockingham Holligee	C	160	June	835	41.92	5221	258
*Rockingham Hollijess	D	155	June	1198	58.34	7296	351
Rockingham Hollimarcia	G	354	June	639	40.85	9175	512
Rockingham Hollistar Anne	G	130	June	784	38.13	3817	193
Rockingham Peerbess	G	359	June	547	34.76	7856	440
*Rockingham Princess Bonnie	D	160	June	1193	57.54	7021	339
Rockingham Princess Starless	C	160	June	932	48.96	5341	298
Rockingham Rena	G	166	June	940	46.29	5339	263
Rockingham Ultraval	E	365	June	122	6.66	10563	554

§Thayer, William A., Twin Elm Farm, New Ipswich, N. H. ARHT

†Daisy Mae of Twin Elm	E	300	June	398	21.77	5881	290
†Deer Face's Bonnie	G	141	June	540	24.12	2855	116
s. Laurel Hjalmar	D. Twin Elm Deer Face						
†Twin Elm Deer Face	A	305	May	288	16.02	8871	398

§Thomas, C. C. C., Adamstown, Md.

†Fox-deceived Conclave's Viola	B	142	June	842	43.31	4007	210
†Willora Supreme's Rose	G	150	June	1024	48.24	5395	254

Thompson, Gough W., Roslyn Farm, Pikesville, Md. ARHT

*Lady Augusta of Rosegill	A	96	June	1139	49.55	3863	159
*Lady Joyce of Rosegill	A	172	June	1074	56.94	7138	335
Rainy of Roslyn	F	179	June	256	10.51	5154	221

Thompson, Gough W., Jr., Roslyn Farm, Pikesville, Md. ARHT

C. F.'s Merry Rilma	G	92	June	936	40.18	3061	123

§Thompson, Karl, Fawn Star Farm, Norwich, N. Y. ARHT

¶Abba of High Fields	A	256	June	737	39.55	7493	325
*†Cathedral Daisy Rilma	D	225	June	448	31.77	4772	266
*†Duke's Mistress	A	232	June	842	48.76	6371	346
*†Homestead Rhoda	A	52	June	1029	49.62	1802	86
s. Cathedral Rhoda's Prince	D. Duke's Princess Secret						
†Ione of Fawn Star	F	93	June	1081	50.05	3088	142
s. Homestead Royal Joe	D. Rilma's Queen of Fawn Star						
Joe's Rosemary of Fawn Star	D	142	June	916	29.50	4776	181
s. Homestead Royal Joe	D. Duke's Queen Julia						
†King's Cathedral Belle	A	262	June	801	46.08	7751	392
*†Rilma's Queen of Fawn Star	A	194	June	805	43.49	5824	291
Rilma's Rose of Fawn Star	D	144	June	939	50.45	4827	240
s. Homestead Royal Joe	D. Homestead Jeweline 2d's Rose						
†Riverview Royal Primrose	A	217	June	774	43.78	6084	335
†Sequel's Jewell of Fawn Star	F	93	June	993	35.86	3217	117
s. Cathedral San Gabriel's Sequel	D. Duke's Queen Julia						
†Sequel's Princess of Fawn Star	D	32	June	752	38.98	779	40
s. Cathedral San Gabriel's Sequel	D. King's Cathedral Belle						
†Sequel's Rosalie of Fawn Star	F	96	June	1212	61.48	3615	170
s. Cathedral San Gabriel's Sequel	D. Homestead Jeweline 2d's Rose						
†Sequel's Sally of Fawn Star	D	87	June	1295	58.83	3603	163
s. Cathedral San Gabriel's Sequel	D. Proud Secret's Lamonta 4th						

§Thompson, Ray, Fawn Star Farm, Norwich, N. Y. ARHT

†Gregory's May	D	19	June	644	25.70		
s. McDonald Farms Emblem	D. Gregory's Alberta						
†Riverview Margie	D	276	June	551	29.85	7140	340

§Thomson, Graham C., Mr. & Mrs., Hamlet Hill Farm, Salisbury, Conn.

†Charmante's Queen of Chilmark	A	61	June	1298	55.59	2540	109
s. May Rose Lad of Chilmark	D. Imp. Charmante of the Gree						
†Chilmark Bunty	A	117	June	1192	50.70	4793	213
†Chilmark Countess	F	128	June	929	36.73	3922	152
†Chilmark Muriel	A	79	June	1008	43.87	2952	129
s. Chilmark Merimar	D. Imp. Charmante of the Gree						
†Chilmark Sonja	A	117	June	1045	47.45	4199	180

§Thomson, Milton, Windfall Farm, Walton, N. Y. ARHT

†Millbrooks' Mary Turner	G	155	July	942	40.99	5179	205
†Stage Road Carolyn	G	200	July	675	38.15	4910	249
†Wyndemoor's Golden Fairy	C	285	July	780	43.17	7694	437

§Thomson, Milton, Mr. & Mrs., Windfall Farm, Walton, N. Y. ARHT

†Adjuster's Happy of Pine Grove	G	131	July	818	38.07	3839	171
†Coxsackie Farms Linette	D	227	July	864	40.62	7902	344
†Fernice of Cayuga Fruit Farm	C	100	July	1104	44.74	4109	174
†McDonald Farms Hebe	G	144	July	878	44.09	4597	181
¶Medal of Woodside	E	232	July	914	45.83	7572	380
*†Mt. Ararat's Valiant's Felois	C	65	July	1326	70.68	2736	143
s. Valleywood Valiant Hercules	D. Mt. Ararat's Rose Felois						
¶Orchard Grove Valor's Marie	A	265	July	852	41.16	8973	421
¶Patty's Pixie	A	285	July	603	33.72	7174	421
†Silver Barn Lady	C	179	July	816	36.74	5361	238
†Silver Barn Ruth	F	230	July	904	49.65	8037	389
†Sunelawn Royal Miriam	A	36	July	1269	71.58	1490	84
s. Sunelawn Royal Headliner	D. Tarbell Farms Brilliant Miriam						
†Teetsel's Kate	A	102	July	1143	58.76	4418	224
†Windfall Kathryn	C	178	July	1185	54.18	8146	371
†Windfall Prudence	F	63	July	968	49.39	2003	108

Timmins, George H., Greenway Farm, Ware, Mass. ARHT

*County Lilly of Ware	A	161	July	1338	56.62	7807	379
County Music of Ware	D	278	July	1050	51.37	10858	508
*Great Elm Rosina	A	314	July	970	49.50	12888	608
Greenway County Buttergirl	G	181	July	1230	63.15	7725	389
Greenway County Jollity	G	365	July	88	4.14	13456	598
Greenway County Leading Lady	G	264	July	991	52.84	9505	466
Greenway County Moonbeam	F	265	July	886	52.14	8456	442
Greenway Sunblossom	F	92	July	1262	57.07	3987	167
s. Green Meads Triumph	D. Blossom of Ware						
Greenway Sunmaid	G	165	July	942	45.60	5353	217
Greenway Sunspot	F	61	July	1012	44.14	2046	81
s. Green Meads Triumph	D. Rex's Desire of Ware						
*Rex's Joy of Ware	A	173	July	1236	60.69	8165	372

§Todd, Burton H., Mr. & Mrs., Elm Lane Farm, Fresno, Calif. ARHT

†Cameo Illustrator's Arpeggio	G	106	July	682	33.80	2893	136
*¶Cameo Song	E	304	July	455	23.89	7590	365
*†Cameo Symphony	E	136	July	1009	39.47	5224	205
*†Elm Lane Aster	E	189	July	876	36.36	6369	283
†Elm Lane Blazing Star	G	107	July	945	38.19	3834	154
†Elm Lane Morning Glory	G	242	July	794	35.05	7403	310
†Elm Lane Petunia	G	246	July	820	33.23	6585	278
†Elm Lane Rose Petal	G	204	July	953	39.56	7256	308
†Elm Lane Ultra Lily	G	178	July	638	32.87	4386	220
†Elm Lane Zinnia	G	87	July	950	38.03	2881	118
*†McDonald Farms Eileen	A	305	July	209	12.37	8711	458

Trees, Merle J. & Emily N., Big Maple Farm, Frankfort, Ind. ARHT

*†Forecount's Elsie	A	132	June	1222	52.79	6055	259
s. Foremost Noble Count	D. Valor's Elise						
¶Rock Creek Pharaoh's Maid	G	279	June	696	30.03	7358	316
†Rock Creek Royal Sue	G	61	June	1200	52.22	2320	103
s. Rock Creek Royal	D. Rock Creek Superb						
*†Ruth of Treesvale	E	305	June	517	26.38	7907	396
†Treesvale Elsie	F	126	June	1032	48.52	4555	207
s. Silver Forest Crown Prince	D. Forecount's Elsie						
†Treesvale Harriett	F	50	June	1215	49.84	1956	81
s. Kenfleur's Rose King	D. Kenfleur's Golden Belle Alert						
†Treesvale Lois	G	242	June	780	39.87	6418	330
s. Sedgley Roxie's Noble	D. Emily of Treesvale						
*†Treesvale Marie	D	37	June	1905	87.66	2314	103
s. Sedgley Roxie's Noble	D. Treesvale Lillian						
†Treesvale Sally	G	162	May	776	33.77	4257	209
s. Kenfleur's Ted Alert	D. Treesvale Geraldine						

Tufts, Delmont, L., Unkamet Farm, Pittsfield, Mass.

Unkamet Colleen	B	212	June	1121	55.16	9144	402
Unkamet Keepsake	A	150	June	1337	67.13	7775	377
Unkamet Rosa	A	26	June	975	55.04		
s. Green Meads Royalist	D. Unkamet Keturoh						
Unkamet Rosaline	A	207	June	1119	66.29	8734	466
Unkamet Ruth Louise	B	167	June	1129	62.12	7062	350
Unkamet Trulara	A	87	June	1451	61.09	4213	191

§Tuttle, H. B., Est., Biscoe Farm, Middlebury, Conn. ARHT

†Biscoe Annabelle	A	61	June	1129	48.32	2310	98
s. Biscoe Ethan	D. Biscoe Pearl						
*¶Biscoe Belle	A	201	June	762	36.23	5651	275
†Biscoe Bernice	D	242	June	693	33.42	7692	360
†Biscoe Charm	D	80	June	968	46.58	2855	130

†Biscoe Claribelle	A	80	June	1053	45.09	2859	130
Biscoe Cleopatra	E	148	June	1151	59.78	6206	310
†Biscoe Connie	D	133	June	862	42.69	4267	213
¶Biscoe Cornelia	D	74	June	603	28.30	1891	91
†Biscoe Elegance	B	150	June	926	41.39	5302	244
†Biscoe Elma	E	147	June	1151	55.51	6587	314
¶Biscoe Emerald	E	228	June	717	39.41	9568	456
†Biscoe Gendarme's Clarice	C	127	June	805	36.73	4423	207
†Biscoe Gendarme's Gladys	C	45	June	1309	62.73	1967	97
s. Brechinwood Slogan's Gendarme			D. Biscoe Royal Gilda				
†Biscoe Gendarme's Karolyn	B	150	June	925	47.96	5340	286
†Biscoe Heartsease Clara	D	30	June	1249	59.22		
s. Primrose's Heartsease			D. Biscoe Clara				
†Biscoe Heartsease Delight	C	61	June	1227	54.60	2576	115
s. Primrose's Heartsease			D. Biscoe Hambro Dot				
†Biscoe Mistress	C	218	June	1182	56.88	9814	482
†Biscoe Rex's Monica	A	109	June	840	40.58	3727	181
†Heartsease's Elsie Lenfestey	G	188	June	825	41.95	5447	259
¶Heartsease's Lily Lenfestey	G	170	June	1119	54.31	6595	311
†Heartsease's Lola Lenfestey	G	201	June	956	42.18	7121	308
†Steadfast's Betsy Lenfestey	F	85	June	1189	51.62	3445	160
Steadfast's Marcia Lenfestey	G	156	June	1071	53.38	6049	319

Twombly, Ruth V., Florham Farm, Madison, N. J.

*Florham Ann	A	122	June	1380	69.17	7027	344
*Florham Corona	C	242	June	1204	50.00	11289	498
*Florham Fortunate	A	260	June	1095	41.73	11506	469
Florham Geraldine	G	320	June	1041	53.82	12185	562
Florham Gloria	B	61	June	1532	65.61	3221	134
s. Langwater Country Gentleman			D. Florham Sympathy				
*Florham Golden Princess	B	365	June	545	25.95	13999	599
*Florham Laughter	A	291	June	1043	53.30	13464	715

§van Beuren, M. M., Sunnyfields Farm, Newport, R. I. ARHT

†Carlotta of Abby Lodge	A	71	June	876	38.91	2080	96
Pharos Fred's Isabelle	D	176	June	802	35.29	5759	247
†Sunnyfields Romina	D	233	June	713	34.74	7184	334
†Sunnyfields Sappho	F	160	June	783	30.25	4772	201
s. Farmlands Sunnyfield			D. Sunnyfields Lesbia				
†Sunnyfields Starrydust	G	301	June	302	15.90	4703	230

§Van de Kamp's Holland Dutch Bakers, Incorporated, Van de Kamp's Farm, Woodland Hills, Calif. ARHT

†David's Betty	B	103	July	1154	49.16	4198	186
*†Frankland Gladys	A	61	July	1088	47.03	2320	105
s. Supreme's Magistrate			D. Frankland Giulia				
†Rancho Bet's Isabella	D	83	July	882	34.86	2724	98
s. Ward Acres Bet			D. Rancho Golden Isabella				
†Rancho Bet's Lassie	D	74	July	960	46.70	2558	113
s. Ward Acres Bet			D. Rancho Banner's Lassie				
†Rancho Bet's Maxine	D	105	July	1175	47.02	4247	180
†Rancho Bet's Patience	E	146	July	1093	46.48	5866	256
†Rancho Corriea's Primrose	E	115	July	1382	51.28	5522	228
†Rancho Judge's Andora	B	101	July	1047	53.30	4122	206
*†Rancho Judge's Giralda	B	60	July	1167	67.85	2387	124
s. Green Meadow Judge			D. Frankland Giralda				
†Rancho Judge's Maudie	D	59	July	963	36.61	1948	74
s. Green Meadow Judge			D. Mayunsook Maudie				
†Rancho Judge's Merry Lady	D	120	July	992	41.79	4515	192
†Rancho Judge's Primrose	D	108	July	1060	43.14	4507	195
†Rancho Judge's Princess May	D	73	July	1193	57.89	2761	130
s. Green Meadow Judge			D. Happyholme Sol's Princess May				
†Rancho Society Queen	D	74	July	1540	66.23	3739	173
s. Corriea's Boaz			D. Society Queen				
†Rancho Thelma	C	109	July	1165	44.77	4486	181

§Vander Griend, C. M., Baker View Farm, Lynden, Wash. ARHT

¶Baker View Dream	G	365	July	747	32.90	9747	416

§Vander Griend, Frans C., Baker View Farm, Lynden, Wash. ARHT

*†Baker View Theda	A	203	July	1078	60.91	8193	484

§Van Horn, Keith W., Sabetha, Kans. ARHT

†Maida's Golden Glow	A	279	June	647	27.77	8473	365
†Maida's Golden Theo	A	257	June	537	23.32	7746	331
†Star's Dutchess Crystal	A	288	June	407	22.76	7319	367
†Vansdale Crusader's Clara	E	181	June	733	36.21	5128	255
†Vansdale Crusader's Gretta	C	235	June	864	43.81	7150	383
†Vansdale Crusader's Julia	E	224	June	631	38.24	5859	321
†Vansdale Crusader's Princess	E	210	June	744	35.23	6472	283
†Vansdale Crusader's Scarlet	C	256	June	805	46.49	7539	409
†Vansdale H. Starlight	G	191	June	728	31.97	5543	234
†Vansdale H. Surprise	G	200	June	739	35.57	5752	277

§Vann, B. Y., Pecan Hill Guernsey Farm, Thomasville, Ga. ARHT

*†Fairlee Acres Maxim Rosanne	C	119	July	1168	62.40	5039	237
†Fairview Duke's Edna	G	41	July	1353	52.78	1734	67
s. Maxim Royal Duke			D. Flora Edna				
†Glen Haven Conchita	F	34	July	870	35.24	946	38
s. Klondike Gay Beau			D. Glen Haven Lily				
†Meadow Vista Ordinary	E	104	July	1555	58.33	5224	196
†Mo-La-Jac Princess Caroline	G	234	July	703	35.81	5802	270
*†Nightingale's Willow Witch	A	218	July	938	47.37	8232	397
†Riegeldale Barnard's Destiny	F	74	July	1172	51.72	2793	109
s. Riegeldale Mck. Barnard			D. Riegeldale King's Destiny 2d				
*†Riegeldale Dugald's Eleanor	A	195	July	1015	45.68	8346	364
*†Spencer Farm Royal Damzel	A	89	July	1376	63.99	4090	166
†Willowood Carla Zada	D	243	July	685	33.24	6251	316

§Vogt, H. F., Sunny Dale Farm, Waukesha, Wis.

†Avignon Agusta	B	294	July	316	13.75	6096	293
†Jairus' Polly Ann	E	249	July	480	22.36	5664	274
†Koehn's Farm Double	E	251	July	550	22.66	6280	274
Purity Dina	A	253	July	624	30.45	6504	317
†Sunny Dale Farm Amy	E	240	July	778	36.96	7396	333
†Sunny Dale Farm Murine	F	255	July	639	26.16	6281	249
†Sunny Dale Farm Pansy	E	246	July	834	39.21	7985	354
Sunny Dale Farm Spot	F	310	July	743	32.34	8731	386
Sunny Dale Fawn	D	219	July	839	39.88	7223	339
Sunny Dale Fern	A	177	July	696	37.62	5389	265
†Sunny Dale Nettie	A	304	July	357	20.79	7479	393
Sunny Dale Rosetta	A	165	July	1245	56.93	8255	408
†Zany of Mi Wauki	F	249	July	670	31.53	6322	317

§Waggener, Robert H., Brownwood, Texas

†Gaylord's Sapphire	F	131	Apr	862	32.27	4137	148

§Wahlfors, T. S., El Sheltero Farm, Milaca, Minn. ARHT

De-Grand's Belinda	A	143	June	1184	56.25	6187	277
El Sheltero High Star	C	187	May	1150	57.39	7770	372
El Sheltero's Celia	A	244	May	819	46.37	7414	397
El Sheltero's Laura	G	306	June	642	38.28	6910	378
El Sheltero's Leone	G	78	June	977	42.62	2535	110
s. Quincy Mahomet Best			D. Green Valley Duchess				
*Tuhkanen Farm's Alma	A	286	June	875	47.74	9886	488

§Walen, Nels R., Silvana, Wash. ARHT

†Fency of Mt. Higgins	A	157	Mar	1275	51.65	7604	291
*¶Theo-Vale Beatrice	A	256	Mar	767	41.82	8526	430
¶Walen's Nordstrom Sunlite	E	278	Mar	678	41.41	7195	410

Wallis, Doris, Wallis Dairy Farm, Springfield, Mo.

Wallis's Scarlett O'Hara	A	191	June	1043	50.69	6984	349

Wallis, M. E. & Son, Wallis Dairy Farm, Springfield, Mo.

Darling of Clover Ridge	A	101	June	1428	53.57	5033	197
Gaylord's Zephyr of Val	A	221	June	954	45.61	8626	401
Wallis's Pearl	C	110	June	1442	65.35	5630	263

Walsh, R. J., Mr. & Mrs., Green Hills Farm, Perkasie, Pa. ARHT

*†Allgates Alicia	A	64	June	987	43.94	2338	113
†Allgates Zenia	A	305	June	46	2.49	5569	276
*Delhaven Fanny 3d	C	91	June	1157	46.87	3856	149
¶Delhaven Katrina	B	269	June	916	40.33	12990	519
*†Dreibelbis' Levity Prudence	B	45	June	819	39.19	1269	60
s. Argilla Levity Foremost			D. Dreibelbis' Noble Barbara				
Galia of Far-View	A	99	June	878	39.09	3354	153
†Langstoon Brooklawn's Girl	D	257	June	489	29.11	6437	344
Langstoon Marta	E	235	June	603	35.39	7096	349
†Leader's Catherine Girl	E	235	June	743	44.36	7470	392
†Leader's Marietta	E	284	June	575	37.93	7810	461
Maxie's Effie	A	110	June	1090	55.52	4557	238
*¶Maxie's Enna Also	A	294	June	545	27.54	9383	463
Meadow Spring Lady Flora	C	109	June	791	40.05	3705	176
*†Riveredge Nellie	A	82	June	1107	45.08	3354	139
*†Riveredge Premier's Mary	C	82	June	1128	45.70	3446	161
¶Royalist's Woodbine	C	303	June	439	23.72	6195	313
*†Sheik's P. V. Cleatis	A	53	June	1155	30.04	2074	66
s. Hardwick's Sheik			D. Bolton's Cleopatra				
*†Sheik's P. V. Ray	A	53	June	1135	43.82	2159	85
s. Hardwick's Sheik			D. Jethro's Gay Girl				
Thistlewood's June	4A	130	June	934	48.95	4791	257
Uppermost's Lucy of P. V.	4C	130	June	980	44.02	4706	214
†Uppermost's P. V. Bonita	C	294	June	290	16.44	7136	348

§Wanvig, C. O., Norscot Farm, Milwaukee, Wis. ARHT

†Brandenburg Colette	E	150	June	1004	40.96	5594	234
†Fantina Folly of Lookout Farm	F	154	June	678	35.50	3688	200
†Foxglove of Lookout Farm	F	154	June	671	31.94	3622	177
†Gusanna's Leila	A	41	June	1439	78.87	1922	99
s. Gusanna's Monarch			D. Gusanna's Leah				
†Gusanna's Serene	C	154	June	990	35.67	5681	203
†Jessie of Rosewood	B	112	June	1028	51.33	4399	212
*†Little Orchard Clover	A	70	June	862	35.98	2182	91
*†Little Orchard Garland	E	211	June	849	38.46	6449	309
*†Little Orchard Gem	F	197	June	681	27.34	5642	235
*†Little Orchard Goldenrod	A	73	June	979	46.82	2487	127
*†Little Orchard Moonstone	A	39	June	1078	58.79	1401	76
s. Little Orchard Moonglow			D. Liberty's Polly				
*†Little Orchard Starlass	B	119	June	1012	31.40	4522	223
†Luxerin Vesta	A	42	June	1282	60.13	1758	83
s. Green Meads Proud Gallant			D. Luxerin Omphale				
†Noble Clara of Lookout Farm	G	74	June	957	41.45	2367	98
†Norscot Mermaid	G	141	June	626	27.95	3350	152
†Norscot Merryment	G	61	June	803	33.65	1598	67

§Watt, William A., Thomasville, Ga.

*†Fairlee Acres Maxim Faith	A	133	July	1047	51.32	4763	221

§Weaver, Oscar R., Yellow Creek Meadow Farm, Goshen, Ind. ARHT

†Forest Glen Dainty	E	120	June	1096	50.44	4350	198
*†Lady of Victory Noll	A	98	Apr	1170	50.93	3958	172
s. Lockshore Nobleman			D. Goldene Custer				
†Wychmere Dauntless Marcia	G	170	June	937	42.18	5372	232
†Yellow Creek Gale	B	101	June	1109	52.70	4026	188
Yellow Creek King's Charity	F	193	June	1029	51.49	7974	366
†Yellow Creek King's Sunshine	G	114	June	929	48.79	3536	172
*†Yellow Creek Meadow Lily	A	203	June	1025	49.12	7725	363
Yellow Creek Morning Glory	G	154	June	781	42.18	4324	218

§Weber, Margaret Ann Foust, Mayflower Farm, Cable, Ohio. ARHT

Mayflower's Playmate	D	213	June	60	3.21	3945	194

Weeks, Vivian G., Columbia, S. C. ARHT

Fairwold Reveller's Promise	E	145	June	975	45.35	5649	260
*Summeridge Campfire	A	171	June	1023	42.57	7951	356
*Summeridge Maud	A	113	June	1234	51.96	5637	243
Summeridge Maxim Portia	F	104	June	789	34.51	4168	186

Weigel, Charles, Rose-Ann Farm, Princeton, N. J.

*†Brooklawn's Ishbel	C	216	June	823	43.65	7743	387
†Chenar's Blinkie	F	50	June	1020	41.52	1773	72
s. Flying Hill Master Builder			D. Chenar's Twinkle				
Craiglan Goldie	D	258	June	843	42.02	9413	460
*†Homestead Ambassador's Golden	A	134	June	1175	48.44	6933	280
†Mill Creek's Daisy	G	305	June	31	1.66	7201	340
†Rose-Ann Farm Cricket	G	305	June	278	14.46	7438	356
†Rose-Ann Farm Ishbel	G	110	June	748	40.29	3527	162
†Rose-Ann Farm Natty	F	103	June	916	35.57	3358	133
¶Rose-Ann Farm Stella	G	195	June	722	35.06	5974	287
Wilgorlan's Patsy	F	180	June	711	35.51	5211	251
*†Wilgorlan's Truth	E	246	June	939	43.21	9921	443

Wescott, L. B., Mulhocaway Farm, Clinton, N. J. ARHT

*†Aldrich Farm Nepeta	A	231	June	900	46.02	8269	426
*†Butterfat Sequel Janice	C	71	June	1245	52.67	2840	124
*†Clara's Butterfat Rilma	C	91	June	1472	60.09	4618	184
*†Columbine of Hillspring	A	168	June	1030	45.87	6899	303
*¶Grenfel Butterfat Degla	D	234	June	839	42.46	8888	444
*†Hilltop Butterfat Maisie	A	91	June	1472	48.59	4292	166
†Mulhocaway Ada Butterfat	G	128	June	1159	47.65	5168	205
*†Mulhocaway Butterfat Daffodil	A	56	June	1418	58.03	2584	115
s. Hilltop Butterfat			D. Daisy of Betts Homestead				

*¶Mulhocaway Butterfat Dorothy	B	174	June	959	49.04	6644	304
*Mulhocaway Butterfat Fairy	E	351	June	780	41.54	12360	599
*Mulhocaway Butterfat Holly	A	10	May	541	30.44		
s. Hilltop Butterfat D. Rockingham Hollirose							
*†Mulhocaway Butterfat Marjoram	C	67	June	1520	77.07	3295	159
*†Mulhocaway Butterfat Mayhap	B	269	June	920	43.93	11111	506
*†Mulhocaway Butterfat Miranda	C	137	June	1202	55.19	6127	265
¶Mulhocaway Butterfat Nonsense	E	294	June	631	33.05	6791	351
†Mulhocaway Butterfat Pansy	E	305	June	240	11.75	8151	387
*†Mulhocaway Butterfat Salome	B	55	June	927	44.61	2026	105
s. Hilltop Butterfat D. Westmont Spotswood's Sally							
*†Mulhocaway Butterfat Sylvia	D	221	June	771	39.04	7539	349
*†Mulhocaway Butterfat Truda	C	305	June	333	15.96	10801	469
†Mulhocaway Colleen Butterfat	F	33	June	1100	55.25	1191	59
s. Clara's Butterfat D. Columbine of Hillspring							
†Mulhocaway Daylo C.	G	305	June	563	31.66	6227	328
†Mulhocaway Dream C.	F	195	June	694	36.95	5312	267
*†Mulhocaway Eve	A	81	June	1406	62.58	3508	175
s. Langwater Taurus D. Owendale's Lois							
¶Mulhocaway Froth C.	G	305	June	21	1.29	7259	373
*¶Mulhocaway Gaudy G.	E	191	June	904	49.47	7017	333
†Mulhocaway Geneva S.	G	62	June	1024	48.98	2043	92
¶Mulhocaway Golly G.	G	298	June	685	31.31	7439	342
†Mulhocaway Jester's Angel	G	209	June	591	29.77	4716	224
*†Mulhocaway Kate	A	218	June	986	53.05	9050	438
†Mulhocaway Laura G.	F	301	June	679	34.11	6783	349
†Mulhocaway Molly C.	G	291	June	466	29.79	5539	331
†Mulhocaway Noble Blenda	F	63	June	1185	51.94	2339	99
†Mulhocaway Prism G.	F	70	June	1052	54.81	2420	120
†Stadacona Judy	E	144	June	938	45.51	5454	264
*†Stony Ford Douglas' Favorite	D	109	June	1272	62.87	4563	234

§Western Glow Farms, Incorporated, Bow, Wash. ARHT

*†Giant Cedar's Ruby	C	305	Jan	834	47.98	12791	700
*†Valor's Blossom of Oak Park	A	80	July	1505	54.19	4231	154
s. Val Dasher's Royal D. Hilda of Oak Park							
*†Wesclair Pansy's Flower	A	120	May	1845	90.43	7266	324
s. Hilltop Butterfat Count D. Western Glow Mayflower							
*¶Western Glow Butterfat Lark	A	188	July	1460	62.79	9475	405
s. Hilltop Butterfat Count D. Lark of Chicona							
†Western Glow Butterfat Maryann	A	305	Feb	208	13.10	13825	763
*†Western Glow Coronet	A	57	July	1463	62.78	2720	116
s. Coronation Western Lad D. Firecrest Cleopatra							
¶Western Glow Fanciful	G	296	July	973	46.24	11257	532
s. McDonald Farms Developer D. Wesclair Faithful							
†Western Glow Highlight	G	252	July	679	38.77	6445	330
s. McDonald Farms Developer D. Hilda of Oak Park							
¶Western Glow Hollene's Memory	G	303	June	581	27.04	7572	357
s. McDonald Farms Developer D. Hollene of Chicona							
Western Glow Lida	G	365	July	251	15.12	8536	454
†Western Glow Minuet	G	83	June	983	51.14	2828	146
s. McDonald Farms Developer D. Western Glow Butterfat Miss							
Western Glow Mistress	F	365	July	315	17.19	11798	596

§Weston, Ernest C., Golden Sunset Guernsey Farm, Madison, Maine. ARHT

†Golden Sunset's Anita	G	137	June	784	32.56	3721	154
†Golden Sunset's Phlox	G	233	June	492	27.17	3990	227
†Ladderlook Moonglade	G	299	June	683	28.44	7113	308

Weyenberg, F. L., Mrs., "Wey Acres," Thiensville, Wis. ARHT

Coronation Florine	E	365	Jan	356	22.45	10277	531
s. Fra-Mar Farm King D. Coronation Fragrance							
Royal Valor's Susie	E	348	May	827	42.28	11597	516
Valor's Daisy Lee	C	226	May	1099	55.31	8715	420
Valroy Crown Kate	G	250	Apr	772	36.52	6799	324
Wey Acres Challenger's Hester	G	365	Apr	286	15.83	12362	570
Wey Acres Challenger's Sheila	G	365	May	26	1.43	9601	485
Wey Acres Easter Lily	G	361	May	866	45.32	10605	503
*Wey Acres Iowana	A	231	May	1318	64.07	10553	466
Wey Acres Lilian's Eva	G	310	May	1097	47.09	10350	405
s. Wey Acres Lilian's Grandee D. Wey Acres Grandee's Eve							
Wey Acres Lilian's Lustre	G	199	May	1180	55.02	8102	363

§Weyenberg, S. A., Weyendale Farm, Hartland, Wis. ARHT

†Brooklandwood Faithful	B	272	June	699	42.99	8272	509
*†Brooklandwood G. Happy Girl	C	204	June	837	38.11	6551	293
*†Brooklandwood G. Lassie	C	192	June	747	34.74	6658	289
†Charm's Pearl Secret Alva	D	167	June	983	44.74	6926	290
*†Duchess' Charm Adele	D	151	June	729	35.74	4756	206
*†Gabriel's Charity	A	116	June	654	31.83	3176	138
Gabriel's Charity Belle	G	260	June	542	27.40	6115	267
†Gabriel's Lovely	A	76	June	1153	51.33	2983	130
†Pearl Secret Don J. Zepherette	B	149	June	912	42.41	5298	226
Princess' Don J. Zonia	A	231	June	804	37.16	7866	342
†Redman's Louise's Audrey	E	155	June	830	39.11	4817	231
*Riveredge Alert's Rosalie	B	171	June	1022	51.23	7252	316
†Valor's B. G. Lassie Behave	G	122	June	705	30.70	2773	116
s. Wey Acres Valor Jerry D. Brooklandwood G. Lassie							

§White, Howard J., Monterey Farm, Middletown, Del.

*†Benton's Nancy Lou	A	180	July	995	49.77	6271	298
*†Dononia of Middletown	C	162	July	966	41.06	7238	289
*†Fox Dean's Rose Poppy	A	99	June	1329	47.17	4328	185
*†Glenburnie Harmony	A	40	July	1229	60.88	1537	76
s. Glenburnie Independent 2d D. Glenburnie Princess Hera 2d							
†Hill Girt Carola	B	236	July	849	41.64	7797	375
†Monty's Syb. of Lindendell	C	136	July	1025	50.27	5202	256
*¶Nora Top Dora of Hill Girt	A	228	July	926	46.78	8047	424
†Peerless Dora of Monterey	G	74	July	758	38.62	1952	106
*†Sybilla Merry of Lindendell	A	200	July	1016	49.28	7456	359
*†Wilburn Challice Hyacinth	A	176	July	1022	45.90	6484	291

§White, W. T., Halfred Farms, Chagrin Falls, Ohio. ARHT

*Indian's Phoebe Ann	C	285	July	117	6.25	8626	417
*Maradea Nancy Jane	A	66	July	1437	61.96	3164	133
Norman Farm's Pet	A	112	July	1121	52.05	4851	223
Ronde Jessie of Halfred Farms	G	53	July	756	35.99	1366	65
s. Douglaston Baron Jesse D. Lucky Ronde Girl							
*Spencer Farm R. D. Romola	A	157	July	1072	50.10	6423	275
*Spencer Farm Royal Beautiful	E	284	July	778	42.45	8882	431

§Whitehead, T. L., Mapleton Farms, Nassawadox, Va.

†Brandywine Manor Butter Cup	B	155	June	1092	45.87	6605	269
Graceland Max Myrtle	E	159	June	990	46.44	5554	271
Laurel Lock's Ruler's Larose	A	144	June	866	50.94	5012	244
†Magnate's Opportunity	E	109	June	1093	42.76	4390	169

Wiener, Paul, Silver Hills Farm, Mears, Mich. ARHT

*Rockingham Hollichoisie	A	33	June	791	41.95	876	46
s. Rockingham Prince Hollistar D. Rockingham Charmeuse							
Scottland Farms Darlene	C	279	June	578	36.38	7059	386
*Scottland Farms Marlene	A	262	June	760	48.14	7958	441
Scottland Farms Royal Ena	C	193	June	935	60.62	7262	407
Silver Hills Bridget	E	291	June	389	20.33	7884	369
Silver Hills Camila	G	181	June	678	34.89	4795	232
Silver Hill's Casandra	F	118	June	754	41.04	3232	161
Silver Hill's Claudia	E	113	June	976	39.95	4298	210
*Silver Hill's Cynthia	F	193	June	810	41.50	6103	288
Silver Hill's Diana	G	315	June	778	47.82	10604	583
*Silver Hills Emily	C	139	June	1204	56.62	6021	275
s. Lockshore Banner D. Lockshore Choice's Emma							
Silver Hills June	E	277	June	887	51.74	11181	563
Silver Hills Marlene Cherub	G	207	June	639	37.89	5006	288

Wigglesworth, Edward, Est., Meredith Farm, Topsfield, Mass.

*Meredith Aroma	E	209	July	1209	61.57	8643	462
*Meredith Heloise	C	203	July	895	52.48	6726	408
Meredith Hopeful	G	304	July	888	47.60	9295	451
Meredith Liberty Belle	G	243	July	815	41.65	6989	350
*Meredith Lucky Girl	D	145	July	1249	64.08	6197	308
*Meredith Patricia	A	346	July	826	43.07	11369	584
Meredith Peaches	A	357	July	668	38.62	9848	472
Meredith Topsy	G	365	July	388	20.97	10399	529
Meredith Victoria	G	243	July	899	47.86	7483	364

§Williams, Homer & Chester, Wern Farms, Waukesha, Wis.

Maple View Rosette	E	330	June	539	28.96	6682	354
Wern's Iliva M.	B	212	June	428	17.83	6622	260
Wern's Iris M.	C	348	June	565	28.32	8157	379
Wern's Reliance's Bittersweet	A	108	June	1176	50.95	4396	198

§Williams, John H., Park Farm, Waukesha, Wis. ARHT

†Park's Repose	E	305	June	227	11.13	6774	313
†Park's Siren	E	305	June	24	1.16	9126	372

§Williamson, F. B., Jr., Windybrook Farm, New Hope, Pa. ARHT

Ada E. of Highland	C	221	June	882	37.43	7539	322
Esco's Mercy	A	223	June	630	29.27	6437	307
Isabelle of Twin Oaks Farm	E	192	June	711	36.28	5566	248
Windybrook Carryalong	G	222	June	683	31.39	6238	276
Windybrook Floatalong	F	292	June	613	29.08	8538	409
Windybrook Kitalong	G	207	June	787	40.06	6408	314
s. Windybrook Romeo D. Glenburnie Angeline 3d							
Windybrook Lightalong	F	61	June	1051	44.05	2123	96
s. Windybrook Stormalong D. Crum Creek's Dahlia							
Windybrook Liltalong	G	79	June	894	42.02	2381	117
s. Windybrook Stormalong D. Flying Hill Royal Folly							
Windybrook Singalong	F	357	June	581	34.53	8725	501

§Willin, H. A., Longacre Farms, Seaford, Del. ARHT

*†Campanula of Hilldene	A	305	June	294	11.79	10881	442

§Willin, Randall C., Longacre Farms, Seaford, Del. ARHT

*Elsie of Maple Square 2d	A	156	June	1095	45.70	6033	262
†King's Golden Countess	A	168	June	1053	49.42	6271	288
*†Longacre Debutant	B	161	June	724	31.53	5555	267
†Longacre Double Goldest	A	117	June	1171	59.06	4774	245
†Longacre Farms Queen	A	221	June	1002	48.31	8022	398
†Longacre Golden Elen	D	268	June	718	38.44	9244	445
†Longacre Guard's Lady May	G	118	June	770	34.91	3868	183
†Longacre King's Nancy	A	164	June	646	34.74	5508	277
Longacre Lady Topez	C	221	June	885	43.57	8528	407
†Longacre Lucky Starlea	A	164	June	813	43.11	5699	282
†Longacre Maid O'honor	C	276	June	769	40.19	7455	398
Longacre Queen O'Hearts	D	166	June	929	43.60	5610	248
¶Longacre Royal Fashion	G	248	June	759	41.72	7605	353
†Longacre Royal Topsy	G	231	June	740	37.75	7457	353
†Longacre Sateen	F	227	June	802	38.86	6728	309
†Longacre's Summer Frolic	A	163	June	777	33.72	5386	240
†Longacre Sunshine Lady	F	252	June	707	31.68	7676	310

Wilson, Charles A., Hi Holly Farm, Chestertown, Md. ARHT

†Betty Anne of Green Acres	G	61	June	1634	80.60	3152	153
s. Broadland Masterpiece D. Bertha of Green Acres							
Bonny Bea of Green Acres	4B	142	June	1380	62.38	6855	322
†Erinton Norlinda	G	305	May	452	19.63	10135	422
Green Acres Eva	4G	114	June	1576	72.04	5700	259
Green Acres' Flicka	4G	166	June	1531	72.88	8824	404
Sweet Sheila of Green Acres	C	365	June	603	34.97	11548	554

Winthrop, Frederic, Groton House Farm, Hamilton, Mass. ARHT

Coronation Clytie	4E	181	June	932	45.95	6122	289
*Coronation Leah	D	341	July	319	17.20	10615	510
Coronation Red Rose	F	365	June	165	9.58	11710	626
Groton House Caesar's Evelyn	G	357	July	843	47.33	12510	612
Groton House Levity's Amethist	E	27	July	781	30.54		
s. Pine Manor Levity's Legacy D. Groton House Caesar's Ruby							
Groton House Levity's Emma	G	156	July	979	48.69	5517	241
Groton House Levity's Folly	E	33	July	1375	55.97	1450	59
s. Pine Manor Levity's Legacy D. Confidence of Gayhead							
*Playhaven's Y. Buttercup	B	343	July	502	29.19	10311	565
*Riceland Fuchsia	A	325	July	1074	61.12	15183	770

Winthrop, Iris, Groton House Farm, Hamilton Mass. ARHT

Groton House Caesar's Duchess	4F	212	July	1355	62.91	9714	432

§Woodward, Stanley, Gulnare Farm, Skillman, N. J. ARHT

†Bellmath Endurance	A	230	May	428	28.05	5616	276
*Brian Boru Flodell	C	146	June	792	39.40	5056	253
Brian Boru King's Evangeline	G	329	June	733	29.63	9350	413
†Brian Boru King's Noreen	E	155	June	895	37.32	5095	244
*†Delhaven Violetta	B	204	June	916	36.64	7310	301
†Gulnare Country Girl	G	230	June	946	37.37	8142	319
†Landhome Maxim's V. Hazel	D	214	June	851	31.94	8061	353

Worrick, Wilbert & Mason, L. A., La Crest Farm, Columbia City, Ind. ARHT

*†Sandra Kay of Liberty Crest	A	33	Apr	1381	59.40	1520	65
s. Mound City Buddie D. Fairy Lady of Liberty Crest							

§Worthington, James McC., The Homestead, Bel Air, Md. ARHT

†Goldwood Hardwick's Jewel	E	239	June	491	22.00	5479	283

§Worthington, John D., The Homestead, Bel Air, Md. ARHT

*†Goldwood Alice	A	205	June	620	27 86	7417	332
†Goldwood Almeda	D	236	June	407	28.53	6083	357
*†Goldwood Annie	A	179	June	1316	51.61	8575	357
†Goldwood Arleen	C	165	June	797	35.89	5867	276
*†Goldwood Buttercup	B	128	June	891	55.74	4592	258
†Goldwood Emily	D	170	June	666	32.68	4240	203
¶Goldwood Hardwick's Cora	E	249	June	411	24.04	4561	254
†Goldwood Hardwick's Maggie	E	133	June	973	53.66	4735	244
¶Goldwood Hardwick's Soloprim	E	256	June	415	23.54	5641	306
*†Goldwood Heather	D	305	June	506	23 81	9602	472
*†Goldwood Mab	C	173	June	871	38.01	5635	257
¶Goldwood Mina	A	205	June	862	40.29	7929	340
*†Goldwood Miss	D	305	June	353	20.14	8425	376
†Goldwood Royal Audrey	F	305	June	280	15.33	5702	284
*†Goldwood Virgie	C	128	June	1147	43.71	5579	229
†Kemah Soloprim	A	215	June	874	38.22	7112	316

§Worthington, John D., 3rd, The Homestead, Bel Air, Md. ARHT

*†Coldspring's Hardwick's Loise	B	105	June	1017	43.46	3865	167
*†Goldwood Hardwick's Kathi	E	237	June	737	39.43	6833	353

§Worthington, Richard W., The Homestead, Bel Air, Md. ARHT

*†Churn Creek's Lady	A	143	June	867	42.57	5091	239

Wyman, Thomas, Wye Heights Plantation, Longwoods, Md. ARHT

†Cleghorn Duke's Faith	F	241	June	730	38.66	6248	318
†Cleghorn Duke's Fargo	F	190	June	714	42.80	4556	247
†Cleghorn Duke's Fashion	G	139	June	521	27.49	2895	131
†Cleghorn King's Fidget	G	116	June	796	40.88	3010	150
†Cleghorn King's Frances	F	166	June	672	41.92	4032	222
†Cleghorn Maxim's Flapper	F	166	June	829	41.29	4851	218
†Cleghorn Maxim's Flora	E	116	June	908	40.32	3517	173
†Cleghorn Maxim's Floss	F	192	June	816	41.46	5361	251
†Cleghorn Prince's Echo	E	241	June	1080	50.76	8123	389
†Cleghorn Prince's Elaine	E	144	June	943	50.46	4687	225
¶Cleghorn Prince's Elberta	F	276	June	623	32.79	6148	300
Cleghorn Prince's Eva	D	169	June	982	44.92	4749	226
†Cleghorn Prince's Fairy	F	109	June	956	50.90	2752	136
s. Bournedale Crown Prince				D. Cleghorn Neptune's Arabelle			
¶Cleghorn Prince's Fame	F	161	June	573	33.26	3607	181
†Cleghorn Prince's Fifi	G	145	June	877	41.34	4503	207
†Cleghorn Prince's Flower	F	235	June	644	34.17	4835	250
Cleghorn Prince's Fortune	G	147	June	823	46.45	4086	197
†Cleghorn Royal's Ecstasy	F	259	June	590	31.71	6012	294
Cleghorn Royal's Emily	E	137	June	674	36.10	3314	160

§Yoder, Freeman, Redoy Vista, Ligonier, Ind. ARHT

Hawpatch Bonnie Lass	A	235	May	765	39.78	6687	325
Hawpatch Roxanna	A	284	May	820	41.02	8371	390
*Hawpatch Sylvia Lorraine	A	224	May	1021	46.49	8080	352
†Hawpatch Treva's Topsy	B	171	May	903	46.51	5779	269
Ruebury Pride's Shirley	A	351	May	645	31.94	8762	388
Victoria of Redoyvista	F	167	May	977	49.87	5411	260

§Yoder, Harold C., Hal-Jon Farm, Westville, Ind.

*Irene of Ruebury Farm	A	351	June	250	15.33	7077	390

Young, A. J., Great Elm Farm, Rochester, N. H. ARHT

Bonny of Red Gables	D	51	Apr	1063	46.47	1750	76
s. Argilla Dick				D. Delight of Red Gables			
*Gay Folly's Donna Lou	A	310	June	1433	70.26	15717	790
*¶Great Elm Arline	A	228	June	850	36.55	7795	337
*Great Elm Bella	A	187	June	1200	51.60	8731	368
Great Elm Dorinda	D	61	Apr	1172	54.64	2506	116
s. Gay Folly's Commentator				D. Great Elm Doris			
*Great Elm Grace	C	145	June	1233	62.02	7924	357
Great Elm His Bella	F	61	June	1107	42.19	2095	76
s. Gayhead's His Pride				D. Great Elm Bella			
Great Elm His Rosalie	F	298	June	934	51.39	10767	540
Great Elm His Rosette	F	46	June	1179	47.88	1759	71
s. Gayhead's His Pride				D. Great Elm Rosette			
*Great Elm Pristina	D	45	Apr	1271	51.10	1842	74
s. Gay Folly's Commentator				D. Great Elm Prissy			
†Nymph of Red Gables	A	191	June	1063	49.00	7295	317
*Randot Adventure 2d	A	41	Apr	1563	60.96	2015	78
s. Rockingham Holliston Select				D. Randot Adventmere			
*†Roselind of Loudon	A	212	June	990	45.58	7586	326

Young, C. C., Dun-Roven Farm, Germantown, Ohio. ARHT

†Dun-Roven Barbara	D	250	July	628	30.46	7399	346
†Dun-Roven Charity	G	305	July	512	29.73	6658	328
†Dun-Roven Countess	G	36	July	852	44.40	955	49
s. Dun-Roven Fancy Mac				D. Dun-Roven Lillian Lee			
†Dun-Roven Daisyette	A	273	July	1046	48.66	10759	476
†Dun-Roven Darling	A	271	July	1130	61.61	10506	567
Dun-Roven Fancy	A	241	July	991	51.08	9841	496
†Dun-Roven Fancy Queen	G	289	July	684	33.59	7956	342
†Dun-Roven Florence	A	261	July	977	49.87	9660	471
†Dun-Roven Golden Charm	G	278	July	689	32.15	7160	330
†Dun-Roven June Blossom	F	305	July	526	28.40	7849	379
Dun-Roven Limelight	G	47	July	926	42 60	1266	62
*†Dun-Roven Sunshine	C	25	July	1125	52.12		
s. Clara's Leader				D. Dun-Roven Rose Fancy			
†Dun-Roven Sweetheart Nellie	A	36	July	1386	62.39	1578	71
s. Franchester Leader				D. Dun-Roven Princess			

Youngs, Arthur M., Wilgorlan Farm, Titusville, N. J. ARHT

*†Coventry Buttercup's Clara	E	305	June	436	24.07	9529	479
Daisy's Final of Warriston	D	289	June	906	51.12	11631	630
*Daylo Peerless Annette	E	218	June	899	55.05	8585	481
*Daylo Peerless Betty	E	141	June	1205	66.55	6505	322
Daylo Peerless Eleanor	E	365	June	233	13.54	11935	625
Landhome Butterfat's Bud	C	150	June	1329	55.71	7566	304
*Landhome Butterfat's Buttercup	E	344	June	611	31.42	8722	430
*Landhome Maxim's Quaker Lass	C	79	June	1173	52.57	3317	141
*†Longlands Viola	A	236	June	1085	42.33	10566	462
*Maple Lane Steadfast's Gloria	C	327	June	777	40.34	11379	553
*†Mulhocaway Jester's Prim	B	222	June	1146	47.68	9956	426
*Mulhocaway Laurel	A	342	June	939	51.65	13755	675
Peerless' Daisy Ann	F	365	June	90	4.68	7416	369
*†Peerless' Laverose	B	111	June	1056	48.40	4269	199
†Wilgorlan's Arleen	G	242	June	992	45.44	8675	402
†Wilgorlan's Beauty	G	103	June	884	38.04	3149	136
†Wilgorlan's Carrie	G	186	June	880	42.37	6254	281
Wilgorlan's Dolly	G	215	June	1017	44.75	7674	348
†Wilgorlan's Doris	G	305	June	515	26.76	7928	389
†Wilgorlan's Dorothy	G	292	June	643	34.28	7404	375
†Wilgorlan's Elinor	G	303	June	680	35.33	6966	347
¶Wilgorlan's Girl	G	252	June	681	32.14	6732	302
*†Wilgorlan's Laura	E	260	June	547	28.80	7790	378
†Wilgorlan's Monitor Shirley	G	159	June	893	43.44	5228	258
†Wilgorlan's Pansy	G	181	June	856	47.25	5390	292
†Wilgorlan's Peerless Blossom	G	96	June	812	37.21	2567	114
Wilgorlan's Peerless Diana	G	40	June	918	37.37	1192	48
s. Green Meadow Peerless 2d				D. Dunwalke Magpie's Glory			
†Wilgorlan's Peerless Loretta	G	82	June	1012	46.96	2762	128
†Wilgorlan's Peerless Louise	G	94	June	1102	49.72	3424	152
Wilgorlan's True	G	231	June	735	40.58	8528	421

§Youngs, Merle L., Zenda Farms, Clayton, N. Y.

†Ag's Avida of Hendershore	G	305	June	258	16.14	7069	364
*†Douglaston Lady Amherst	A	205	June	1344	62.38	11282	526
†Douglaston Lady Mar	A	134	July	1095	59.40	5759	311
*¶Tarbell Farms Peerless Beauty	A	249	July	912	39.42	10935	474
*†Tarbell Farms Peerless Elanie	A	212	June	1016	56.39	10612	524
*†Tarbell Farms Peerless Mitzi	A	243	July	554	32.18	8060	391
*†Tarbell Farms Radiant Margo	C	129	July	758	35.18	3882	189
†Zenda Betsey's Dawn	G	305	July	12	.94	5025	302
†Zenda Dottie's Dione	G	305	June	8	.49	5690	259
†Zenda Eleanor's Dunkirk	G	305	June	208	11.65	6828	343
†Zenda Lady Roseberry's Diana	G	262	July	553	29.02	7710	376
*†Zenda Rosy's Cynthia	C	106	July	182	9.10	1538	81
s. Douglaston Crown Prince				D. Imp. Douglaston Rover's Rosy			

§Zeitler, Elizabeth, Sunset Lake Guernsey Farm, Newark, Del.

†Bonnie Blue of Green Acres	C	45	June	1777	79.98	2557	122

§Zeitler, Peter, Sunset Lake Guernsey Farm, Newark, Del.

†Apple Jack's Holly	A	61	June	1544	64.89	2978	136
†Apple Jack's Pollyanna	C	50	June	1423	59.77	2317	107
†Coweview's Lassie	D	56	June	1617	64.68	3053	122
†Geneva's Bessie	A	39	June	1742	69.69	2106	86
†Springvale's Elktonia	A	30	June	1442	78.02		
s. C. F.'s Apple Jack				D. Betty of Springvale			
†Sun Set Margareta	G	45	June	974	38.99	1588	63
s. C. F.'s Prime Minister				D. Springvale's Elktonia			

§Ziegler, Henry J., Fireside Farms, Clyde, Ohio. ARHT

†Fireside Victory	G	232	Apr	928	34.93	7228	304

§Ziegler, Howard J., Fireside Farms, Clyde, Ohio. ARHT

*Aigler Farm Gay Lady	A	224	Mar	660	33.68	8661	460
†Aigler Farm Scarlett	C	259	Apr	219	9.68	5821	267
†Fireside Arbutus	G	91	Apr	857	38.25	2602	119
†Fireside Beckey	E	77	Mar	969	47.70	2418	117
*†Fireside Gay Levity	D	52	Apr	1126	60.92	1888	100
s. Coronation King of Pine Manor				D. Aigler Farm Gay Lady			
†Fireside King's Rosalie	G	117	Mar	778	32.31	3046	131
s. Coronation King of Fireside				D. Aigler Farm Rosalie			
†Fireside L. Hilda	G	120	Apr	697	32.63	2972	149
†Fireside Rosie	G	137	Apr	921	39.70	4285	201
*†Fireside Royal Callie	B	246	Mar	512	24.93	7311	325
†Marilea Dottie Jean	G	106	Apr	1206	60.92	4211	197
†Marilea Lucinda	G	220	Apr	870	43.08	6183	284
†Marilea Merryanne	C	18	Apr	851	42.59		
s. Valleevue Admiral				D. Marilea Hermit's Pollyanna			
Marilea Prima	G	289	Apr	897	44.40	8815	392
†Riegeldale Phador's Daybreak	E	273	Apr	457	27.67	6570	362

Zimmerman, George N., Zimalcrest Guernsey Farm, Columbia, S. C. ARHT

Zimalcrest Design's Rodina	G	128	June	1062	48.56	4930	227
Zimalcrest Design's Rosette	E	146	June	1216	60.36	6233	305
Zimalcrest Rhodena	A	148	June	1134	57 18	5644	265
Zimalcrest Rowena	D	56	June	1195	51.77	2207	95
s. Zimalcrest Laddie's Pioneer				D. Zimalcrest Rhodena			
*Zimalcrest Suzanne	4A	50	June	1215	53.85	1901	84
s. Illustrator's Laddie				D. Zimalcrest Maple			

Zimmerman, S. H., Zimalcrest Guernsey Farm, Columbia, S. C. ARHT

*Zimalcrest Design's Mary	A	231	June	819	40.89	7644	370
Zimalcrest Design's Roanna	G	195	June	877	45.36	6296	311
Zimalcrest Design's Rosella	G	224	June	849	43.16	6708	328
Zimalcrest Design's Rose Marie	G	107	June	913	47.02	3240	160
Zimalcrest Laddie's Rosy	G	356	May	283	14.60	8542	401
Zimalcrest Laddie's Susan	G	240	June	818	40.93	7279	345
Zimalcrest Lad's Rena	G	138	June	864	39.09	4127	193
*Zimalcrest Pollyanna	A	157	June	1117	52.85	6131	289

Zimring, O. David, Sunset Glow Farm, Lombard, Ill.

*Pine Manor Lovely Actress	A	56	May	1572	58.17	2897	114
†Rosewald Golden Ellen	G	163	May	697	42.76	4601	233
†Sunset Glow Delight	G	305	June	416	29.16	7358	403
†Sunset Glow Dione	G	305	June	181	11.28	7467	395
†Sunset Glow Dolly	F	112	May	779	47.83	3206	171

Zinn, W. F. & W. B., Tramore Farm, Mount Washington, Md. ARHT

*Blakeford Rosalie	D	239	June	569	31.79	7123	375
†Tramore Delilah	F	150	June	822	37.84	4204	190
†Tramore Hope	D	38	June	644	34.54	848	45
s. Broadland Coronet				D. Broadland Charity			
†Tramore Irene	E	171	June	849	39.90	5135	241
†Tramore Rosebud	F	19	June	559	20.16		
s. Blakeford Matador				D. Tramore's Rosalie			
Tramore's Golden Girl	A	134	June	1083	46.57	5061	206
†Tramore's Golden Glow	E	305	June	482	20.99	10415	416
†Tramore's Miss Mollie	F	305	June	442	25.80	7273	372
†Tramore's Rowena	F	290	June	581	27.56	6175	264
†Tramore's Victoria	F	218	June	817	37.91	6196	280

Zweegman Brothers, Rozelyn Guernsey Farm, Lynden, Wash. ARHT

Katie of Willow Vale	A	108	June	1527	69.82	5614	243
s. Mary Ann's Prince Rex				D. Bessie Lady of Willow Vale			
Peggy of Willow Vale	A	114	June	1765	99.20	7229	314
s. Mary Ann's Prince Rex				D. Bessie Lady of Willow Vale			
Rozelyn Dixie	B	58	June	1505	54.34	2863	104
s. Rozelyn Andy				D. Rozelyn Royal Dimple			
*Rozelyn Harvester Merry	A	82	June	1850	71.26	5023	199
s. Chuckanut Harvester				D. Tumbling Brook's Mary			

Rozelyn Lee Delightful	G	58	June	1457	51.01	2761	98
s. Western Glow Leader	D. Rozelyn Delightful						
*Roselyn's Little Lady Mae	A	65	June	1755	80.40	3700	186
s. Fircrest Knight	D. Rozelyn's Little Lady						
Rozelyn Marcella	D	107	June	1513	63.86	5575	226
s. Theo-Vale Clayton	D. Rozelyn's Margie						
Rozelyn Sylba	D	109	June	1495	67.29	5186	220
s. Rozelyn Jimmy	D. Rozelyn Sylvia						

MERITORIOUS GRADE GUERNSEY

§Manning, W. L., Chockoyotte Farm, Roanoke Rapids, N. C. ARHT

Oligertie	C	201	June	847	36.87	6422	275

Sulfonamides in Eliminating Mastitis

A STUDY of the effectiveness of sulfonamides in the elimination of bovine mastitis was made by W. W. Swett, R. R. Graves, C. A. Matthews, J. Frank Cone, and P. C. Underwood of the United States Department of Agriculture. A summary of this study, as reported in Technical Bulletin No. 884, U. S. D. A., is given below.

Because mastitis interferes with milk secretion, its control is of great importance, especially when there is need for increased quantities of dairy products to meet the demand.

During the first 10 months of a study of the eradication and control of mastitis in the herd of the Bureau Dairy Industry at Beltsville, Md., 61 of 176 cows studied were found by bacteriological tests of milk samples to be infected in one or more quarters of the udder. There were 134 infected quarters—an average of 2.2 quarters to each infected udder. Of the 134 infected quarters, 72.4 per cent contained streptococci, 9.0 per cent staphylococci, 14.2 per cent *Pseudomonas aeruginosa*, and 4.5 per cent coliform bacteria.

One hundred twenty-five infected quarters received treatment with sulfanilamide-in-oil (S) and sulfadiazine-in-oil (SD), singly and in combination. The organisms were eliminated from 80.22 per cent of quarters infected with streptococci, 90.00 per cent of those infected with staphylococci, 55.55 per cent of those containing *Pseudomonas aeruginosa*, and 83.33 per cent of those infected with coliform bacteria. For all types of infections the effectiveness was 77.60 per cent.

Of all the quarters that became cleared of infection as a result of treatment, none of those infected with staphylococci, pseudomonas organisms, or coliform bacteria persisted beyond the third treatment, although several of the streptococcal infections responded to later injections. For all types of infections 67.01 per cent of all the quarters that became cleared responded to the first treatment, 86.60 per cent responded as a result of two treatments, and 93.81 per cent as a result of three treatments. Despite the low effectiveness of the sulfonamide preparations used in treating pseudomonas organisms, 90 per cent of the quarters that were cleared responded to the first treatment. Apparently this organism is destroyed easily or else with difficulty.

Hot water fomentations were used in conjunction with sulfonamide injections in a number of the more persistent cases. The percentage of cases that responded was not impressive and the added value to be derived from using the two forms of treatment in conjunction is doubtful.

The data are insufficient to provide proof that increasing the frequency and shortening the duration of time covered by the injections was advantageous.

The percentage of total quarters cleared was very slightly lower for S+SD than for S alone, but the S+SD preparation was used in treating many quarters that had failed to respond to injections of S alone. Nearly 40 per cent of the quarters that had failed on S alone and that were subsequently treated with S+SD were cleared of infection.

Preparations containing sulfadiazine were very highly effective in treating quarters infected with staphylococci and coliform bacteria.

Unfavorable reactions to sulfonamide injections were extremely rare; in fact almost nonexistent. The preparations containing sulfadiazine did not cause the formation of curds with resulting teat occlusion, a condition reported by others (*11*) in connection with the use of sulfathiazole.

In the treatment of 14 quarters affected with acute mastitis of varying degrees of severity, nine (64.3 per cent) were cleared of infection. All four of the infecting organisms on which the results of this study are based were present in one or more of these acute mastitis cases which responded to treatment. Pseudomonas infections were responsible for a high percentage of the acute cases of mastitis in this herd during the period covered by the summary. The effectiveness of sulfonamide therapy was particularly low in treating acute cases involving pseudomonas infections. The results were essentially the same for acute as for chronic mastitis in the case of the other organisms.

Data on the treatment of dry cows are too limited to provide a comparison of the relative effectiveness of treating during the lactating period and during the dry period.

Comparisons in 53 lactation periods of 50 cows that received treatment with sulfonamide preparations show that the average daily milk production for a 10-day period immediately following treatment was only 1.48 pounds (4.21 percent) lower than the average for the 10-day period immediately preceding treatment. These comparisons included cows whose average daily milk production ranged from 15.37 to 83.95 pounds and cows in all stages of lactation. Production was lowered in 32 cases, raised in 20 cases, and unchanged in one case. Many of the changes were too small to have any significance. An average decline of 4.21 per cent is little if any greater than might be expected in untreated cows during a half-month period. The administration of these sulfonamide preparations apparently did not have a significant depressing effect on milk secretion.

The high degree of effectiveness of the sulfonamide preparations used (especially those containing sulfadiazine) in treating staphylococcal infections, the rarity of unfavorable reactions, and the lack of any significant depressing effect on milk secretion resulting from administration of the treatments indicate the high merits of these preparations for use in eliminating mastitis infections—particularly streptococcal, staphylococcal, and coliform infections.

TEN LEADING COWS

In the Several Classes of the Advanced Register

		Lbs. Milk	% B.F.	Lbs. B. F.	% of requirement
CLASS A Five Years and Over. Includes both the Single and Double Letter Classes. Duration of record, 365 days.	Cathedral Rosalie 334299 A. R. 37514	23714.5	5.12	1213.1	303.3
	Noranda's Milkmaid 266975 A. R. 30290	19654.6	5.88	1155.8	289.0
	Countess Prue 43785 A. R. 6909	18626.9	5.92	1103.3	275.8
	Murne Cowan 19597 A. R. 1906	24008.0	4.57	1098.2	274.5
	C. F.'s Mint Julip 482422 A.R. 51684—AA	20881.6	5.22	1090.2	272.6
	Nancy Hanks of Silver Maples 380583 A. R. 56973	20074.7	5.41	1087.0	271.8
	Wonder of Woodside 474809 A. R. 55386—AA	20823.7	5.20	1083.4	270.9
	Superb's Faithful 410579 A. R. 36450—AA	19678.7	5.47	1077.4	269.4
	May Rilma 22761 A. R. 1726	19673.0	5.46	1073.4	268.4
	Baudy's Daisy of Buena Vista 212457 A. R. 24159	21055.8	5.05	1063.4	265.9
CLASS B Four and One-Half to Five Years. Includes both the Single and Double Letter Classes. Duration of record, 365 days.	Anesthesia Faith of Hill Stead 114354 A. R. 12732	19741.9	5.64	1112.5	279.8
	Alfalfa Farm Primrose 474545 A. R. 51388—BB	17564.5	6.17	1083.9	275.5
	Alfalfa Farm Lute 442408 A. R. 41091—BB	17378.6	6.09	1058.0	271.1
	Whimsy May Day 581688 A. R. 58615	19650.8	5.32	1046.3	265.4
	Cathedral Dorothy's Lass 368252 A. R. 35742—BB	18814.8	5.55	1043.3	264.1
	Florham Beauty Rose 460946 A. R. 41540	19090.6	5.42	1033.8	268.9
	Wolfpen Lilac 221332 A. R. 30481	17637.6	5.83	1028.3	262.7
	Adohr Lubas' Calico 560137 A. R. 58552—BB	18222.4	5.64	1027.0	257.7
	Twin Hickory's Jane 488449 A. R. 59253	18079.4	5.58	1009.4	253.1
	Alfalfa Farm Heloise 471657 A. R. 46261—BB	15951.6	6.31	1006.2	255.8
CLASS C Four to Four and One-Half Years. Includes both the Single and Double Letter Classes. Duration of record, 365 days.	Tarbell Farms Royal Lenda 467961 A. R. 44953	20508.9	5.41	1109.0	304.8
	Bournedale Princess Coronet 476764 A. R. 44719—CC	18859.8	5.40	1019.3	271.7
	Endean Marjean 553126 A. R. 65106	17343.1	5.78	1003.2	264.0
	Beechford's Glow 437962 A. R 40337—CC	17812.0	5.55	987.8	261.3
	Bright Lad's Actress 397598 A. R. 37663	19146.6	5.12	980.5	262.3
	Avalawn's Marie 329319 A. R. 31990	15793.4	6.16	973.2	255.4
	Landhome Butterfat Alice 682886 A. R. 60461-CC	17726.5	5.45	965.7	253.1
	Foremost Lida 460693 A. R. 40042—CC	17674.8	5.45	962.4	253.1
	D. B. Daisy 342210 A. R. 34168—CC	19805.5	4.79	949.2	249.7
	Douglaston King's Rosalind 450326 A. R. 45161—CC	16236.7	5.79	940.3	246.9
CLASS D Three and One-Half to Four Years. Includes both the Single and Double Letter Classes. Duration of record, 365 days.	Langwater Venus 653659 A. R. 71360	19999.8	5.06	1011.7	284.4
	Green Meadow Lustre 226332 A. R. 25816	16371.8	5.98	978.3	270.8
	Beaverbrook Madonna 548471 A. R. 54074—DD	18817.4	5.02	943.7	266.5
	Atamannsit La Noce 162411 A. R. 20367	15328.4	6.09	933.3	263.0
	La Noce's May Rose 19329 A. R. 11788	18119.9	5.15	932.8	266.0
	Klondike Jette 442728 A. R. 40133—DD	18238.3	5.10	930.3	262.9
	Franchester Clara 369386 A. R. 35101—DD	17939.1	5.13	920.7	258.0
	Convent's Ultra Queen Rose 127433 A. R. 16513	16598.0	5.51	915.2	257.7
	Dolly Dimple 19144 A. R. 628	18458.8	4.91	906.9	256.5
	Beaverbrook Morning Glory 608691 A. R. 53062—DD	19644.5	4.59	902.1	256.3
CLASS E Three to Three and One-Half Years. Includes both the Single and Double Letter Classes. Duration of record, 365 days.	Tarbell Farms Peerless Margo 613193 A. R. 52524—EE	18501.4	5.48	1013.3	294.4
	Whimsy May Day 581688 A. R. 58615	17341.8	5.55	963.3	280.9
	Alfalfa Farm Flute 442406 A. R. 40949—EE	16206.2	5.94	962.9	286.7
	Marigot of Starr Farm 621640 A. R. 66406—EE	15284.3	6.03	921.3	281.1
	Adohr Supreme Calico 529835 A. R. 51027	15475.5	5.94	920.0	275.1
	Wolfpen Amber 399378 A. R. 38997	17065.0	5.35	913.8	264.9
	Riegeldale Majesty's Buttercup 599755 A. R. 60123—EE	15272.2	5.94	907.4	263.3
	Endean Hibernia 662555 A. R. 70939	16421.6	5.50	904.0	271.9
	Cherub's Elsie of Dellwood 379788 A. R. 38637	13345.5	6.74	899.0	260.5
	Charlescote Progress 497161 A. R. 47422—EE	18557.7	4.82	894.8	260.2
CLASS F Two and One-Half to Three Years. Includes both the Single and Double Letter Classes. Duration of record, 365 days.	Green Meadow Melba 384421 A. R. 37063—FF	15342.9	6.28	963.9	303.2
	Brookwood Rita 467488 A. R. 49678	16580.5	5.54	918.4	282.0
	Beechford's Carol 402107 A. R. 38754	15851.9	5.45	864.3	279.6
	Cathedral Rose Rilma 421823 A. R. 40336	16881.5	5.12	863.6	277.8
	Bournedale Dandy Girl 518651 A. R. 51937—FF	14094.7	6.05	853.1	270.0
	Maxim's May Queen of Dassel 136484 A. R. 17894	13967.1	6.09	849.9	262.0
	Douglaston King's Charlotte 425810 A. R. 41836—FF	15228.4	5.44	828.4	267.2
	Brightness of Indian Bridge 85110 A. R. 11524	14460.0	5.71	826.0	258.2
	Shorewood Mademoiselle 168410 A. R. 20965	12348.7	6.59	813.8	257.2
	Nella Jay of Pencoyd 77520 A. R. 8730	16325.6	4.97	810.6	250.3
CLASS G Under Two and One-Half Years. Includes both the Single and Double Letter Classes. Duration of record 365 days.	Flying Horse Master's Harp 670669 A. R. 68435—GG	15687.2	5.85	917.2	305.4
	Florham Irene 239740 A. R. 25958	14646.9	6.18	905.0	303.8
	Cherub's Bell of Hill Girt 594827 A. R. 59055	13715.6	6.29	862.9	284.8
	Foremost Nanita 507034 A. R. 50078	16131.7	5.32	857.4	285.2
	Flying Horse Royal Rose 641767 A. R. 64145—GG	15059.4	5.66	853.0	278.9
	Eastleigh Mary 415225 A. R. 40948—GG	14360.4	5.94	852.9	279.1
	Cathedral Jane Rilma 436664 A. R. 41716—GG	16681.0	5.08	847.6	279.1
	Florham Polly 307289 A. R. 31987	15463.7	5.47	846.6	278.9
	King's Adele of Dellwood 569640 A. R. 57393	15592.0	5.41	842.9	280.7
	Caumsett Ocean Beth 778629 A. R. 68492—GG	15337.1	5.46	837.5	279.4

Average Yield of 70 Class Leaders: 17399.6 lbs. Milk; 961.1 lbs. Butter Fat; 5.52 per cent.

The above are as they appeared Sept. 15, 1945.

SUMMARY OF 51838 SINGLE LETTER RECORDS

	Records	Lbs. Milk	Lbs. B.F.	Per Cent
Class A	14632	11745.2	576.8	4.91
Class B	3307	11372.5	563.6	4.96
Class C	3677	11003.5	543.2	4.94
Class D	4193	10622.3	529.2	4.98
Class E	5012	10012.5	503.9	5.03
Class F	6663	9885.2	485.3	4.91
Class G	14354	9333.3	466.1	4.99
	51838	10503.5	520.3	4.95

Milk Production
Best Year's Record 24008.0 lbs.
Av. Ten Largest Records 22475.5 lbs.

Butter Fat Production
Best Year's Record 1213.1 lbs.
Av. Ten Largest Records 1113.6 lbs.

TEN LEADING COWS

In the Several Classes of the Roll of Honor

		Lbs. Milk	% B. F.	Lbs. B. F.	% of requirement
CLASS AA Five Years and Over. Must carry a calf for at least 200 days of the record. Duration of record, 365 days.	C. F.'s Mint Julip 482422 A. R. 51684	20881.6	5.22	1090.2	272.6
	Wonder of Woodside 474809 A. R. 55386	20823.7	5.20	1083.4	270.9
	Superb's Faithful 410579 A. R. 36450	19678.7	5.47	1077.4	269.4
	Gem of Kitchener 431887 A. R. 43530	17785.4	5.82	1035.0	258.8
	Superb's Faithful 410579 A. R. 36450	19471.2	5.23	1017.5	254.4
	Ideal's Emperor's Susie 454010, A. R. 41021	21500.9	4.72	1014.6	253.7
	Nora Belle of Hill Girt 360858 A. R. 33825	16426.8	6.16	1012.3	253.1
	Gem of Kitchener 431887 A. R. 43530	17634.2	5.66	997.7	249.4
	Rancho Cavalier's Priscilla 329945 A. R. 29973	20199.7	4.93	996.8	249.2
	Avis Acres Robin 429932 A. R. 64510	20416.7	4.85	990.8	247.7
CLASS BB Four and One-Half to Five Years. Must carry a calf for at least 200 days of the record. Duration of record, 365 days.	Alfalfa Farm Primrose 474545 A. R. 51388	17564.5	6.17	1083.9	275.5
	Alfalfa Farm Lute 442408 A. R. 41091	17378.6	6.09	1058.0	271.1
	Cathedral Dorothy's Lass 368252 A. R. 35742	18814.3	5.55	1043.3	264.1
	Adohr Lubas' Calico 560137 A. R. 58552	18222.4	5.64	1027.0	257.7
	Alfalfa Farm Heloise 471657 A. R. 46261	15951.6	6.31	1006.2	255.8
	Sunny Valley's Favorite 559287 A. R. 46722	22012.1	4.38	963.1	241.0
	Adohr Supreme Calico 529835, A. R. 51027	17596.7	5.44	957.6	249.3
	Blossom of Ware 527033 A. R. 43100	17716.6	5.37	951.9	239.5
	Sunny Valley Ethereal 512562 A. R. 42095	18170.1	5.19	943.4	245.3
	Supreme's Janice 356072 A. R. 35633	20012.5	4.71	942.4	238.8
CLASS CC Four to Four and One-Half Years. Must carry a calf for at least 200 days of the record. Duration of record, 365 days.	Bournedale Princess Coronet 476764 A. R. 44719	18859.8	5.40	1019.3	271.7
	Beechford's Glow 437962 A. R. 40337	17812.0	5.55	987.8	261.3
	Landhome Butterfat Alice 682886 A. R. 60461	17726.5	5.45	965.7	253.1
	Foremost Lida 460693 A. R. 40042	17674.8	5.45	962.4	253.1
	Heweshurst Princess Mertie 742220 A. R. 72025	17402.1	5.49	955.0	252.9
	D. B. Daisy 342210 A. R. 34168	19805.5	4.79	949.2	249.7
	Douglaston King's Rosalind 450326 A. R. 45161	16236.7	5.79	940.3	246.9
	Superb's Faithful 410579 A. R. 36450	17363.3	5.36	931.5	248.7
	Marigot of Starr Farm 621640 A. R. 66406	14885.3	6.23	926.7	248.5
	Maple Lane Monarch's Fashion 341461 A. R. 33971	16085.3	5.76	926.5	243.6
CLASS DD Three and One-Half to Four Years. Must carry a calf for at least 200 days of the record. Duration of record, 365 days.	Beaverbrook Madonna 548471 A. R. 54074	18817.4	5.02	943.7	266.5
	Klondike Jette 442728 A. R. 40133	18238.3	5.10	930.3	262.9
	Franchester Clara 369386 A. R. 35101	17939.1	5.13	920.7	258.0
	Beaverbrook Morning Glory 608691 A. R. 53062	19644.5	4.59	902.1	256.3
	Sunny Valley's Favorite 559287 A. R. 46722	19524.8	4.61	899.3	251.3
	Lynbrook Anita 453981 A. R. 37605	15942.9	5.61	895.1	251.2
	Argilla Ceres 464484 A. R. 48405	15009.8	5.87	880.9	247.0
	Tarbell Farms Peerless Sibyl 692912 A. R. 60730	16848.6	5.19	874.6	251.5
	Count's Sunshine 550240 A. R. 54797	17348.7	5.03	873.1	242.5
	May Royal's Eloise 249165 A. R. 27857	14498.3	6.00	870.2	240.1
CLASS EE Three to Three and One-Half Years. Must carry a calf for at least 200 days of the record. Duration of record, 365 days.	Tarbell Farms Peerless Margo 613193 A. R. 52524	18501.4	5.48	1013.3	294.4
	Alfalfa Farm Flute 442406 A. R. 40949	16206.2	5.94	962.9	286.7
	Marigot of Starr Farm 621640 A. R. 66406	15284.3	6.03	921.3	281.1
	Riegeldale Majesty's Buttercup 599755 A. R. 60123	15272.2	5.94	907.4	263.3
	Charlescote Progress 497161 A. R. 47422	18557.7	4.82	894.8	260.2
	Lynbrook Milkyway 394108 A. R. 34033	12402.1	7.10	880.5	259.8
	Pansy Ann of Grassy Grove 459288 A. R. 42657	16628.7	5.29	879.1	262.0
	Reveller's Fanny 411270 A. R. 38276	15648.3	5.52	863.5	259.7
	Florham Crystal 404060 A. R. 39628	15532.5	5.46	847.5	251.3
	New Hope Gardenius's Laughter 439203 A. R. 41395	18181.8	4.64	844.5	246.2
CLASS FF Two and One-Half to Three Years. Must carry a calf for at least 200 days of the record. Duration of record, 365 days.	Green Meadow Melba 384421 A. R. 37063	15342.9	6.28	963.9	303.2
	Bournedale Dandy Girl 518651 A. R. 51937	14094.7	6.05	853.1	270.0
	Douglaston King's Charlotte 425810 A. R. 41836	15228.4	5.44	828.4	267.2
	Holly Farm Mirth 697426 A. R. 63602	13919.2	5.79	806.1	249.2
	Rockingham Holliru 599534 A. R. 53308	14568.9	5.51	802.8	248.0
	Green Meads Lady Desire 596807 A. R. 53101	14864.8	5.39	800.8	245.8
	Klondike Kristin 446555 A. R. 45383	14138.5	5.66	800.6	253.8
	Cathedral Kate S.'s Kate 470570 A. R. 46200	14680.1	5.42	795.5	250.5
	Green Meads Lady Topaz 658215 A. R. 59726	14178.2	5.60	794.3	246.3
	Gayoso Incavo's Princess 178772 A. R. 21820	13540.0	5.65	765.3	245.7
CLASS GG Under Two and One-Half Years. Must carry a calf for at least 200 days of the record. Duration of record, 365 days.	Flying Horse Master's Harp 670669 A. R. 68435	15687.2	5.85	917.2	305.4
	Flying Horse Royal Rose 641767 A. R. 64145	15059.4	5.66	853.0	278.9
	Eastleigh Mary 415225 A. R. 40948	14360.4	5.94	852.9	279.1
	Cathedral Jane Rilma 436664 A. R. 41716	16681.0	5.08	847.6	279.1
	Caumsett Ocean Beth 778629 A. R. 68492	15337.1	5.46	837.5	279.4
	Foremost Lida 460693 A. R. 40042	15537.7	5.32	826.6	274.1
	Chuckanut Linneta 288172 A. R. 30016	13156.9	6.26	823.9	280.8
	Green Meads Lady Willow 658219 A. R. 58878	15344.0	5.31	815.5	264.3
	Flying Horse Select Primrose 614628 A. R. 58690	12816.2	6.36	815.5	266.0
	Whimsy May Day 581688 A. R. 58615	15580.2	5.21	812.1	269.2

Average Yield of 70 Class Leaders: 16889.3 lbs. Milk; 921.1 lbs. Butter Fat; 5.45 per cent.

The above are as they appeared Sept. 15, 1945.

SUMMARY OF 23385 DOUBLE LETTER RECORDS

	Records	Lbs. Milk	Lbs. B. F.	Per Cent
Class AA	5820	11871.1	583.3	4.91
Class BB	1661	11601.5	577.8	4.98
Class CC	1833	11122.7	555.9	5.00
Class DD	2024	10853.5	543.4	5.01
Class EE	2434	10296.7	516.3	5.01
Class FF	2909	9887.3	499.3	5.05
Class GG	6704	9668.3	483.1	5.00
	23385	10663.1	531.2	4.98

Milk Production
Best Year's Record 22012.1 lbs.
Av. Ten Largest Records 20982.8 lbs.

Butter Fat Production
Best Year's Record 1090.2 lbs.
Av. Ten Largest Records 1053.5 lbs.

TEN LEADING COWS

In the Several Classes of the Farmers' Division

		Lbs. Milk	% B. F.	Lbs. B. F.	% of requirement
CLASS AAA Five Years and Over. Duration of record, 305 days. Milked twice daily. Must carry calf for 175 days	Imp. Hilltop Butterfat's Clara 160768 A. R. 19408	15963.3	5.39	860.1	238.9
	Mollie Starbright 478337 A. R. 45593	15285.3	5.17	790.1	219.5
	Barnegat Itea 377904 A. R. 37068	13539.5	5.79	784.5	217.9
	Evergreen's Hopeful Rilma 557885 A. R. 65214	15175.2	5.06	768.3	213.4
	Rock Creek Madwatch 597613 A. R. 52558	14126.5	5.43	766.7	213.0
	Madaline of Orchardhurst 350846 A. R. 39092	16182.9	4.73	765.2	212.6
	Sapeloe Royal Mary 329353 A. R. 40335	13348.8	5.70	760.9	211.4
	Flying Horse Select Primrose 614628 A. R. 58690	12816.3	5.76	738.8	205.2
	Foxburg's Neater's Gillyflower 323051 A. R. 36579	12638.1	5.79	731.6	203.2
	Imp. Dunwalk Gem's Beauty 190667 A. R. 22901	14099.6	5.16	727.7	202.1
CLASS BBB Four and One-Half to Five Years. Duration of record, 305 days. Milked twice daily. Must carry calf for 175 days.	Chuckanut Elegance 387974 A. R. 37136	14710.8	5.42	797.7	222.6
	Hilltop Governor's May Rose 387057 A. R. 36732	12472.2	5.86	730.3	208.5
	Greyholme's Choice Christine 260166 A. R. 28604	13513.5	5.40	729.1	206.8
	Johnson's Betty's Patsy 647043 A. R. 57544	11284.7	6.32	713.1	205.2
	King Hill Rexqueen 516679 A. R. 54726	13178.8	5.39	710.9	197.6
	Bear Canyon's Ruby 253962 A. R. 30795	12074.2	5.88	710.3	204.9
	Lockshore Golden Locks 366476 A. R. 34578	17096.0	3.99	682.6	195.3
	Ashland Dutchess Roselle 552418 A. R. 54963	12584.8	5.41	681.1	198.8
	Lockshore Merry Maid 459239 A. R. 42550	14228.1	4.77	678.9	197.9
	Rockingham Ultra Brilliant 577366 A. R. 54025	13711.3	4.95	678.6	190.1
CLASS CCC Four to Four and One-Half Years. Duration of record, 305 days. Milked twice daily. Must carry calf for 175 days.	Maggie's Snowdrop 291368 A. R. 31415	16967.5	4.65	788.9	232.3
	Rock Creek Fanciful 591448 A. R. 52114	14312.5	5.47	783.6	235.0
	Alfalfa Farm Flute 442406 A. R. 40949	12499.2	6.05	756.6	223.7
	Meadow-Gold Rosabell 617243 A. R. 65041	14372.8	5.10	733.5	216.2
	Mariondale Emmaline 479738 A. R. 52127	14555.8	5.01	729.5	224.0
	Coldspring's Clara Louise 289730 A. R. 34032	14348.2	4.87	698.6	209.0
	Two Brooks Contessa 532120 A. R. 51545	13024.5	5.22	679.9	200.7
	Darigold Pansy 355941 A. R. 38638	12816.0	5.23	670.9	203.2
	C. F.'s Fancy Rilma Rose 565943 A. R. 58415	12178.4	5.46	664.4	195.9
	Rock Creek Parisian 591452 A. R. 58251	13191.0	5.02	662.8	194.7
CLASS DDD Three and One-Half to Four Years. Duration of record, 305 days. Milked twice daily Must carry calf for 175 days.	Biscoe Heartsease Betty 628907 A. R. 69604	14965.2	5.03	752.7	242.8
	Johnson's Betty's Patsy 647043, A. R. 57544	11604.2	6.47	751.2	244.8
	Rock Creek Madwatch 597613 A. R. 52558	14262.2	5.26	749.8	233.9
	Western Glow Noble May 561090 A. R. 59094	15045.1	4.88	734.1	230.3
	Quanqual Buttercup 329821 A. R. 33876	16314.1	4.48	731.2	229.7
	Flying Horse Select Primrose 614628 A. R. 58690	11479.1	6.21	712.4	228.3
	Autocrat's Masher Maid 316061 A. R. 31392	12198.4	5.45	664.8	212.1
	Bear Canyon's Ruby 253962 A. R. 30795	11510.7	5.62	647.4	210.3
	Monarch's Dimple 496732 A. R. 43392	11441.9	5.63	644.7	208.1
	Grassland Valstar 562696, A. R. 57281	14685.0	4.38	643.6	207.1
CLASS EEE Three to Three and One-Half Years. Duration of record, 305 days. Milked twice daily. Must carry calf for 175 days.	Rock Creek Parisian 591452 A. R. 58251	15151.7	5.01	759.3	250.6
	Rock Creek Fanciful 591448 A. R. 52114	13295.3	5.45	724.7	245.0
	Convent's A. Fantasy 355966 A. R. 34481	12795.8	5.64	721.6	238.6
	Lady's Pet of Betts Homestead 542376 A. R. 52523	13327.7	5.41	720.5	240.5
	Hope's Reddy of Clallam County 341503 A. R. 34661	13542.1	5.24	710.1	242.2
	Maggie's Snowdrop 291368 A. R. 31415	14431.3	4.63	668.2	221.0
	Dunwalke Buttercup's Governess 529397 A. R. 53662	15366.7	4.30	660.1	217.9
	Fleurette of Northshire 221629 A. R. 25105	12254.2	5.34	654.2	214.8
	Western Glow Butterfat Clarissa 505411 A. R. 46372	12661.6	5.09	644.1	211.2
	Lincoln Splitsilk 451465 A. R. 43226	13071.2	4.92	643.6	217.1
CLASS FFF Two and One-Half to Three Years. Duration of record, 305 days. Milked twice daily. Must carry calf for 175 days.	Western Glow Jean's Gloria 600663 A. R. 62344	13115.9	5.34	700.6	257.9
	Western Glow Mayflower 369869 A. R. 35931	12794.6	5.09	650.9	241.4
	Quanqual Buttercup 329821 A. R. 33876	14601.5	4.34	633.4	227.0
	Autocrat's Masher Maid 316061 A. R. 31392	11427.5	5.47	625.6	226.6
	Hilltop Butterfat Maid 265849 A. R. 29441	11848.1	5.18	614.1	227.4
	Red Rose Electra 442145 A. R. 42656	11950.5	5.12	611.5	226.4
	Beacon Hill Arabis 474550 A. R. 47822	11508.2	5.15	593.0	213.1
	Carol of Silver Maples 251791 A. R. 26226	13423.2	4.40	591.2	208.1
	Norlina of Chicona 506753 A. R. 40459	10697.9	5.52	590.8	212.2
	Heartsease Butterfat Jane 312141 A. R. 32989	11570.9	5.09	589.5	205.6
CLASS GGG Under Two and One-Half Years. Duration of record, 305 days. Milked twice daily. Must carry calf for 175 days.	Lady's Pet of Betts Homestead 542376 A. R. 52523	12618.5	5.12	645.6	247.7
	Harmony Hollow Jacqueline 633222 A. R. 66538	12104.9	5.17	625.9	233.5
	Chuckanut Phyllis 444910 A. R. 40950	12050.1	5.18	624.0	242.3
	Mollie Starbright 478337 A. R. 45593	11780.0	5.29	623.5	237.0
	Prairie Bloom Boots 542174 A. R. 53307	12851.2	4.74	609.2	241.8
	Waldorf's Nancy's Natalie 246256 A. R. 27152	11266.3	5.33	600.8	226.5
	Convent's A. Fantasy 355966 A. R. 34481	10759.3	5.57	598.9	224.1
	Zenda Mitzi's Chandra 691384 A. R. 70133	11759.8	5.09	598.1	228.5
	Tarbell Farms Peerless Margo 613193 A. R. 52524	10848.8	5.49	596.1	225.5
	Whimsy Mary Holly 691861 A. R. 71318	12032.9	4.93	593.2	221.3

Average Yield of 70 Class Leaders: 13238.7 lbs. Milk; 689.0 lbs. Butter Fat; 5.20 per cent.

The above are as they appeared Sept. 15, 1945.

SUMMARY OF 16498 TRIPLE LETTER RECORDS

	Records	Lbs. Milk	Lbs. B.F.	Per Cent
Class AAA	3463	9333.8	457.3	4.90
Class BBB	875	9095.9	452.5	4.97
Class CCC	1296	8678.6	432.3	4.98
Class DDD	1341	8393.6	418.3	4.98
Class EEE	2122	8009.0	400.1	5.00
Class FFF	2042	7482.6	372.5	4.98
Class GGG	5359	7167.6	353.7	4.93
	16498	8090.2	400.4	4.95

Milk Production	Butter Fat Production
Best Triple Letter Record 17100.4 lbs.	Best Triple Letter Record 860.1 lbs.
Av. Ten Largest Records 16169.2 lbs.	Av. Ten Largest Records 786.6 lbs.

WITCHWOOD GUERNSEYS

Offer for Sale...

Bull No. 491

Born July 21, 1945
Sire: Langwater Helios
Dam: Harmony Hollow Fleur, 578.3—E; 900.1—A

His Sire

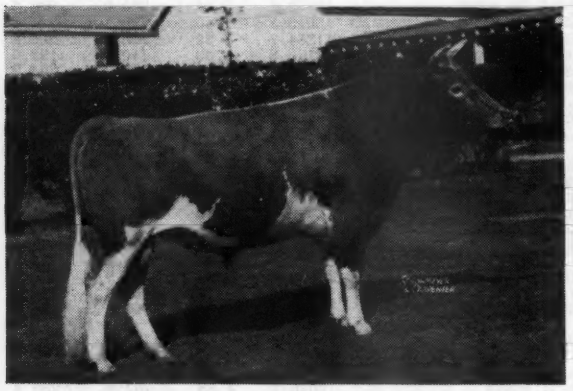

LANGWATER HELIOS 263660

2 A. R. Daughters including: Harmony Hollow Jacqueline, 625.9—GGG, on retest making close to 900 lbs.—B.

Sire: LANGWATER COUNTRYMAN
14 A. R. Sons, 31 A. R. Daus.

Dam: LANGWATER CRESCENT
12447.0—605.9—E
14432.0—735.1—BB

His Dam

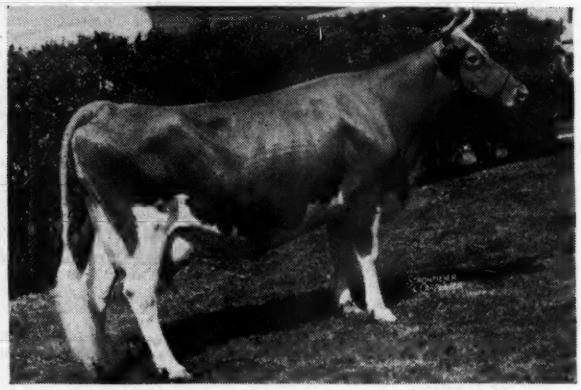

HARMONY HOLLOW FLEUR 445034

12993.6—578.3—E
18187.5—900.1—A

Sire: COVENTRY VILLA'S SEQUEL
5 A. R. Daughters

Dam: HARMONY HOLLOW FLORA
664.5—C; 857.2—AA

His paternal grandam

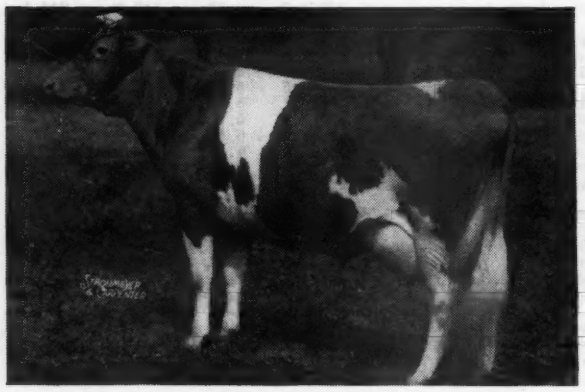

LANGWATER CRESCENT

12447.0—605.9—E
14432.0—735.1—BB

By Langwater Pharaoh

His maternal grandam

HARMONY HOLLOW FLORA

13250.0—664.5—C
17691.8—857.2—AA

By Dunwalke Dictator.

Write for extended pedigree, price and complete description.

PHILIP J. BAUR, *Owner*

Please address correspondence to
E. S. WARREN, *Herd Manager*

PENNSYLVANIA BANG'S NEGATIVE NO. 127 . . . FEDERAL ACCREDITED 139370

Spring House, Pennsylvania

We Take Great Pleasure and Pride in Announcing the Sale of

Douglaston Clifford's King 371442

TO

Strawberry Hill Farm, Concord, Mass.,

Robert C. Hall, Owner

We also wish to congratulate the new owner of this bull on his selection for a top-notch herd sire.

"King" is a double grandson of our Senior Herd Sire, Douglaston Crown Prince, being sired by Douglaston Baron Clifford (Crown Prince-Douglaston King's Rosalind, 940.3—CC), and is out of Douglaston Baroness Kisle with a record of 9876.2—552.5—F, she also being a daughter of Douglaston Crown Prince.

CORRESPONDENCE SOLICITED

VISITORS ALWAYS WELCOME

M. R. SMITH
Herdsman

New York Abortion Free Herd No. 5
Federal Accredited Certificate No. 351978

DOUGLASTON MANOR FARM
TRADE MARK Reg U S Pat Office
PULASKI, NEW YORK

Consigned to . . . **Harry Pate's Invitational Guernsey Sale**

OCTOBER 5, TRENTON, N. J.

COLDSPRING'S BEAUTY'S LUETTA 793778

Born: June 22, 1943. Sire: COLDSPRING'S BEAUTY'S HARDWICK 297887. Bred: January 18, to Coldspring's Beauty's Romulus, a son of Langwater Romulus out of Vallevue Butterfat Beauty.

Her Dam

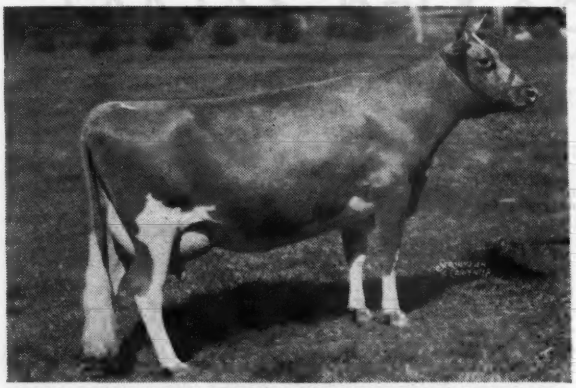

COLDSPRING'S ROMULUS' LOUISE 538173
12747.4—589.2—E
Sire: Langwater Romulus 227598

Her Dam's Dam

COLDSPRING'S CLARA LOUISE 289730
14348.2—698.6—CCC 6th place
17900.8—908.9—A
Sire: Cosquay's Foremost 128093

Consigned: COLDSPRING'S HARDWICK'S DONNA 697723; Born: August 9, 1941. Record 10733.1—457.7—F, on retest milking over 50 lbs. per day. Sire: HARDWICK'S ROYAL. Dam: PRINCE CLOVER'S BELLADONNA 479100, her record: 12917.0—578.7—A. Donna will be bred to Coldspring's Beauty's Romulus before Sale.

Consigned to . . . **Merryman's 48th Sale, October 22, York, Pa.**

Coldspring's Hardwick's Badger

Born: April 27, 1945.
Sire: HARDWICK'S ROYAL 207907

Coldspring's Sophie 770141

Born: March 3, 1943, on test 93 days—3473—156—G.
Sire: BLOOMFIELD PETER 217742.
Sophie will be bred to Coldspring's Beauty's Hardwick 297887.

His Dam

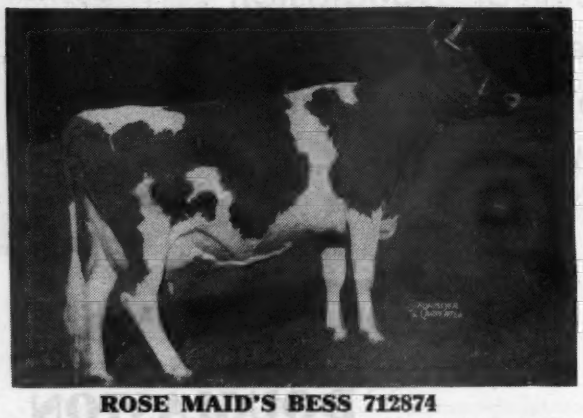

ROSE MAID'S BESS 712874
On test in 119 days—7620—275—A. Her high day, 81 lbs.
Sire: GOLDEN ARROW OF HONEY BROOK
Dam: CAVALIER'S ROSE MAID 4TH

Her Dam

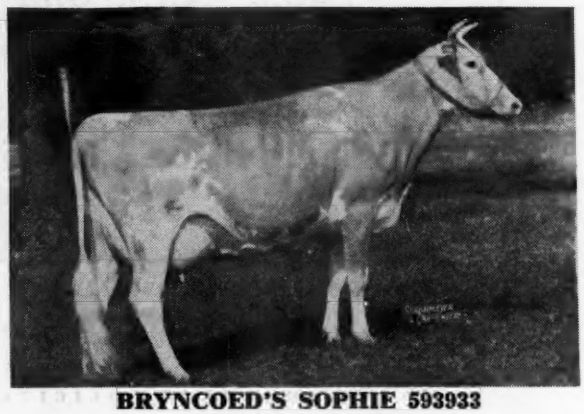

BRYNCOED'S SOPHIE 593933
12832.6—641.3—CC
Sire: PETER PAN OF BRYNCOED FARM 223894
Dam: BRYNCOED'S VENTURE'S QUEEN 375150
14642.3—722.0—AA

COLDSPRINGS FARM • **HAZLETON, PENNSYLVANIA**
ST. JOHNS, PENNSYLVANIA

S. C. PRICE, Owner ***Accredited for Bang's No. 57 — Accredited for T. B.*** **GEO. W. SNYDER, Manager**

BOULDER BRIDGE FARM CO.

★

In the

MICHIGAN STATE SALE

East Lansing, Michigan - October 19, 1945

We Offer Two of the Very Best Young Animals Yet Bred by Us

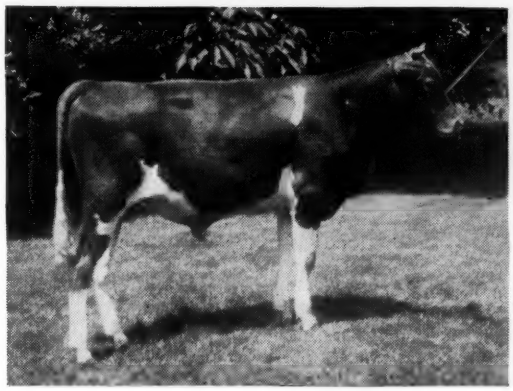

Boulder Bridge Bestower

Born: September 18, 1944

His seven nearest dams average 704.6 lbs. fat with four of these two-year-old records.

His three nearest dams average 692.7 lbs. fat as two-year-olds. He has six straight tested dams down through the bottom. One National Champion and three first prize National Dairy Show sires appear in his first three generations.

Sire: GREEN MEADS KING DON 320501

Dam: BOULDER BRIDGE NARCISSUS 623312
(by Caumsett Harvester)
13819.7—656.1—FF

Boulder Bridge Romance

844820

Born: October 12, 1943

Bred: March 24, 1945, to Boulder Bridge Conquest 354611, a son of Green Meads King Don and Douglaston Lady Lucy, 780.5—AA.

Her dam is by the National Champion, Wyebrook Matchless, and her grandams on both sides have 857.1 lbs., Class D, and 830.2 lbs., Class A. Her sire was 1st 3-yr.-old at the National, 1940.

Sire: BOULDER BRIDGE MATCHMAKER 259502

Dam: BOULDER BRIDGE KARMA 540900
12408.9—678.1—C

Watch for our Ad in the October 15 issue covering our consignment to the Wisconsin State Sale, October 27, 1945.

"Follow through with Boulder Bridge"

Boulder Bridge Farm Company • Excelsior, Minnesota

G. N. DAYTON, President — L. V. WILSON, Superintendent

Louis Merryman's 48th Sale

York Fair Grounds • York, Pennsylvania

October 22

AT this writing we have 56 entries in and prospects for approximately 50 more. Listed to date are 7 bulls, 31 cows, 11 bred heifers and 7 open heifers. Promised are about 50 more females, mostly cows and bred heifers. A great chance to get real production at your own price.

Consignors to date are—Briar Cliffe Farm, Keedysville, Md. (1 bull by Langwater Vagabond out of Antietam Faithful, 608.5—EE; 7 cows and 8 heifers); Chenar Farm (3 bred heifers, 2 by Flying Horse Master Builder, 1 by Chenar's Cherub's Crusader); Coldsprings (1 bull by Hardwick's Royal out of Rose Maid's Bess, 7620—275—A—119 days); Cedar Grove Farm (1 bull by Blakeford Steadfast King out of Pharaoh's Doloris, 9149.8—493.8—AAA (pending); Fairview Dairy, Salisbury, Md. property of Gordy Culver & Sons. This is a partial dispersal and we will sell the entire remaining herd in the spring sales if not sold privately before. Mostly granddaughters of Langwater Reveller, 20 cows and bred heifers, fresh or close springers; Hill Girt Farm (2 cows, one a daughter of Noranda, both fresh); Maple Lane Farm, I. A. Cassel, (1 bull, 1 cow); McDonald Farms (1 bull and 2 fresh cows); Overland Farm (5 bred heifers by sons of Langwater Gabriel, very attractive); Roslyn Farm (1 bull) Spencer's Landing (1 bull by Blakeford Constant out of Broadland Glamour, 504.4—GGG; 626.1—DDD, maternal brother to Spencer's Landing Amy that sold for $2,000 in the '44 Guernsey Sale).

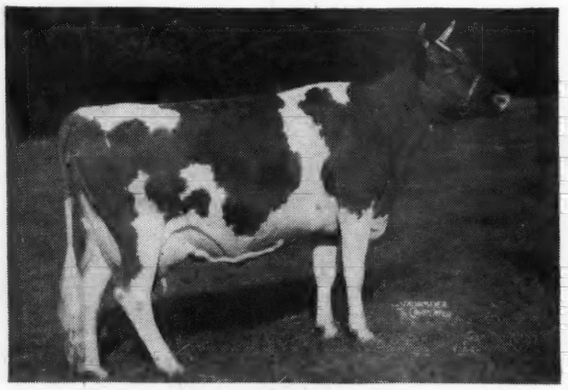

ROSE MAID'S BESS
Sold for $1,000 to Coldsprings Farm, on test.

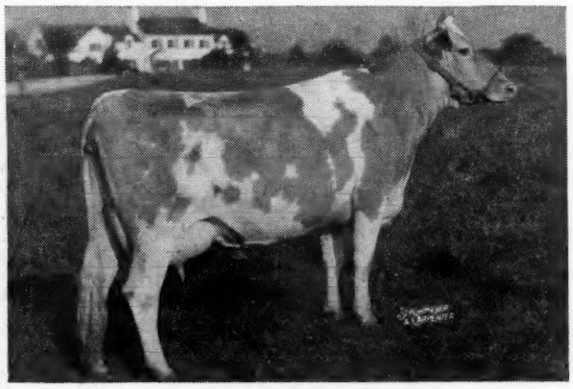

BROADLAND GLAMOUR
10798.9—504.4—GGG
12432.8—626.1—DDD

Consignments are coming from Calder Farm; Churn Creek; Fairlawn; Hominy Hill; Jarberdale; Langvalley; Pine Grove; Willowmere, and others.

For Catalogs write

LOUIS McL. MERRYMAN & SONS, SPARKS, MARYLAND